

TO BE CAPTURED SW

LOCALITY PLAN

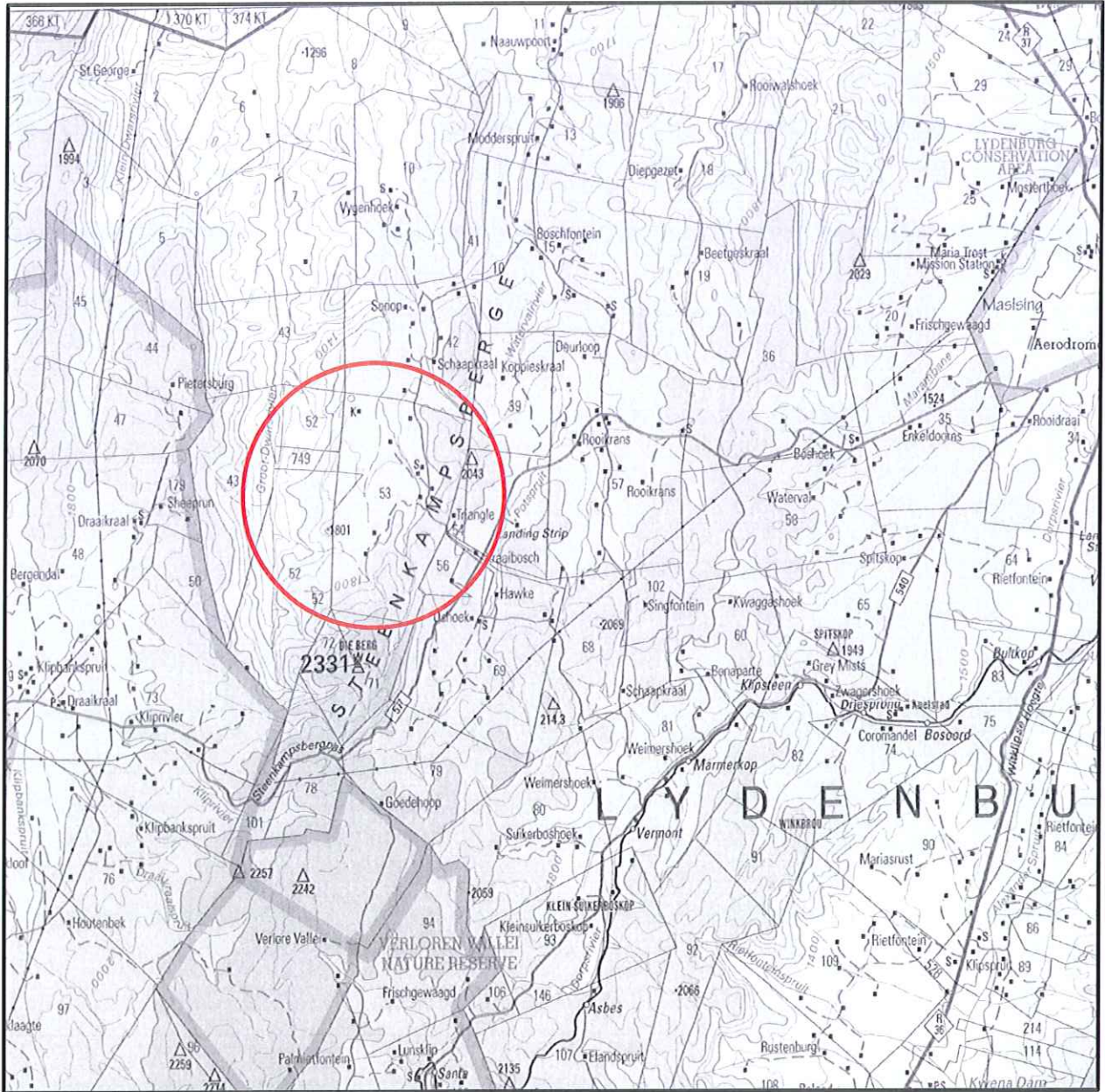

Disclaimer
Geographic Mapping Netsprint
are not responsible for any errors
in external datasets displayed on this map.

SCALE 1:250 000

Information from official maps reproduced under Government printers copyright authority No. 4138 of 28/03/1969



Mpumalanga Operating Unit
Land Development

P.O.Box 1567
Nelspruit 1200
Tel 013 -755 9617
Fax 013 -755 9660

Feeder:	ROOIKRANS 22kV	Surveyor:	J.GWEBU
Customer:	SIYABABUZA	Geographic mapping:	ISHMAEL
Project No:	NL121528236	Date compiled:	19/08/2014
Length of line:	0.835km	Revised by:	
Portion of map no:	2530	Revision date:	
Page:	1 of 3		

DASHED RED LINE INDICATES POWERLINE ROUTE

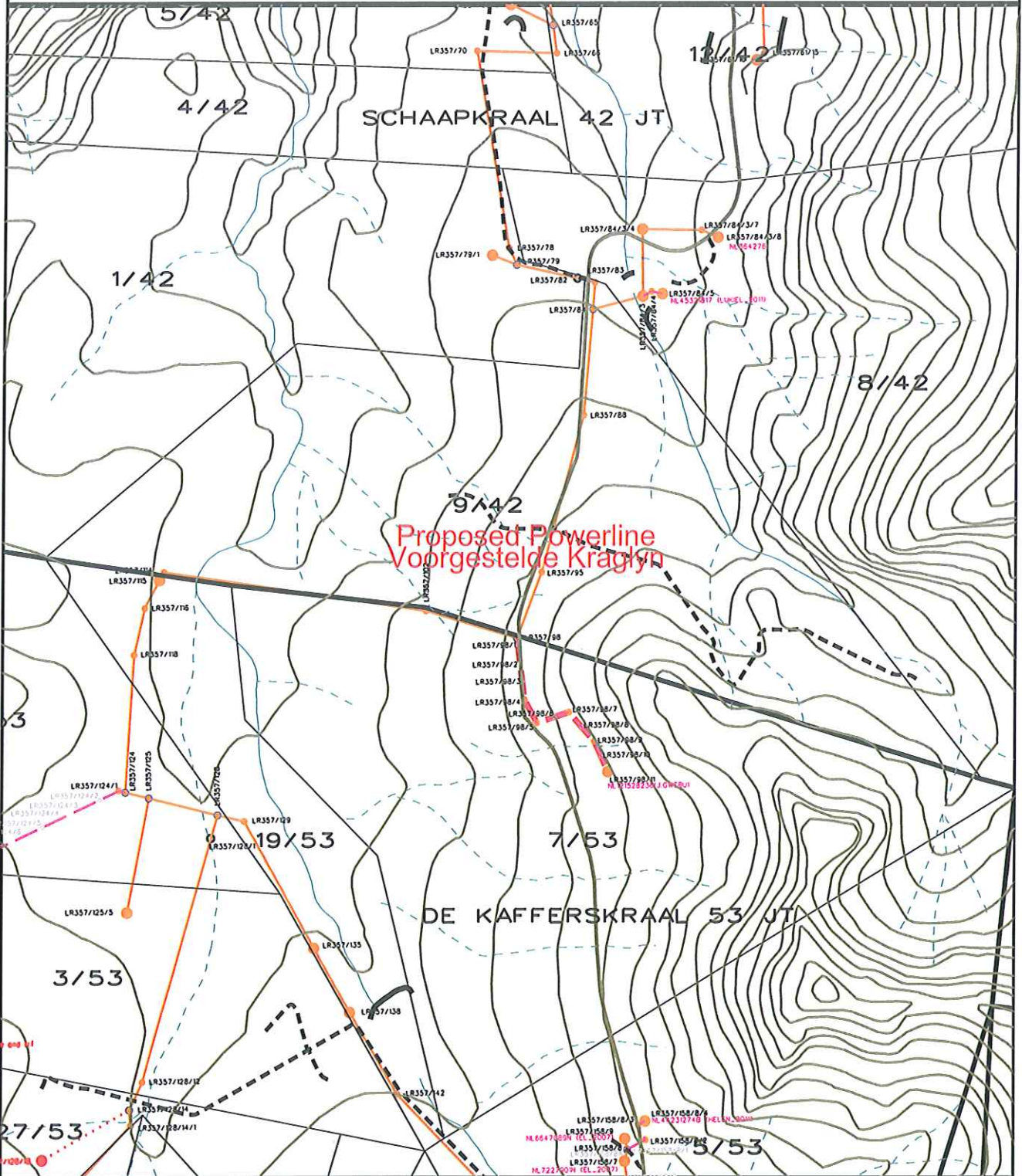

Route plan
Mpumalanga Operating Unit

Disclaimer
Geographic Mapping Nelspruit
are not responsible for any errors
in external datasets displayed on this map.
The following external datasets were used:
Cadastral
Topographical



Feeder: ROOIKRANS 22kV
Customer: SIYADABUZA
Project No: NL121528236
CNC Area: LYDENBURG

Portion of map no:
2530 AA S
Scale: 1:25 000

WGS84

Information from official maps reproduced under Government printers copyright authority No. 4138 of 28/03/1969

(Medium Order Accuracy ±10m)

COORDINATE SYSTEM:LO84/31

WGS84



Pole no:LR357/98
Tee off angle 97°15'63"
ROOIKRANS 22kV
WX=2780499.34,WY=83524.34
LAT: -25° 07' 41.12", LONG: 30° 10' 18.39"

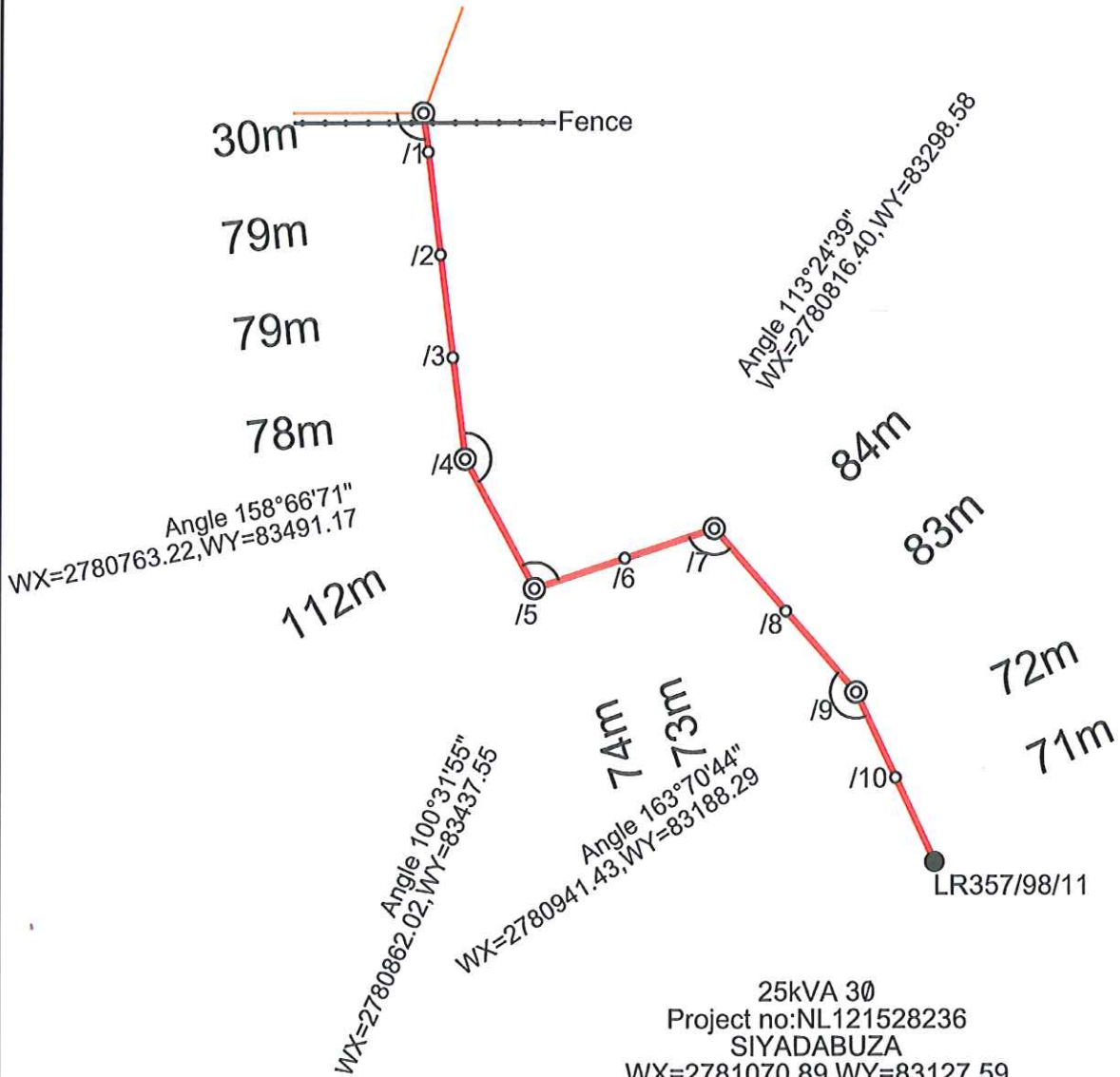

25kVA 3Ø
Project no:NL121528236
SIYADABUZA
WX=2781070.89,WY=83127.59
Total Length of line:0.835km
Surveyor:J.GWEBU

LR357/98

7/53

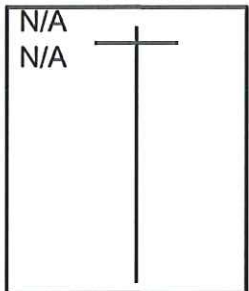

NOTE: RED PEGS on site indicate structure position.

DE KAFFERSKRAAL 53 JT

PLEASE NOTE:
No protected trees/plants may be cut/trimmed/removed unless the applicable tree permit is issued and handed to the construction contractor.