

Original Instrument
 Stamped *L 98.7 d.*
J.H.
 Examiner of Diagrams

S.G.O.
 Sub. Vol. 382 fol. 44
4/6/14
J.H.
 Ex. of D.

BEACONS REPLACED/RELOCATED	VIDE S.R. NO. 800/1990
-------------------------------	---------------------------

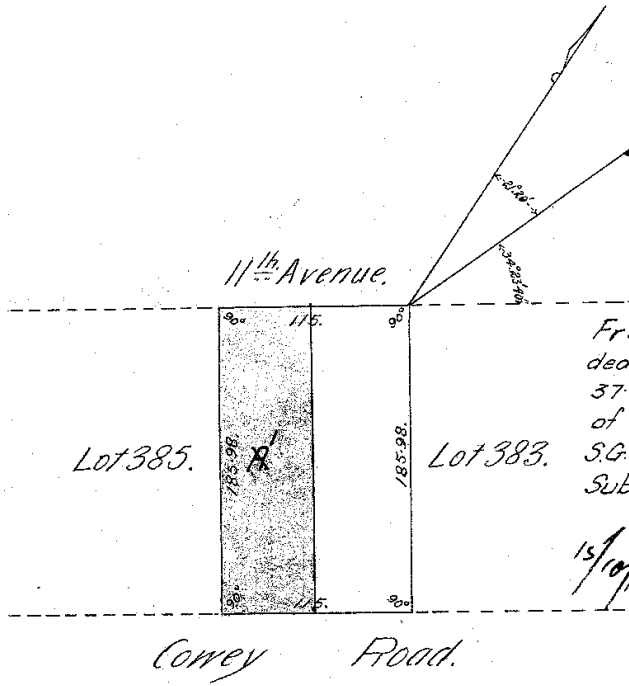

From this diagram I have
 deducted Sub^{ns} R in extent
 37.575 perches leaving Rem^{dr}
 of road 0.971 perches
 S.G.O. 1500 Alfred. P. Jorgensen
 Sub. Vol. 431 Gov. Surveyor
 fol. 98 Sept. 1918.
15/10/18
W.W. Lewis

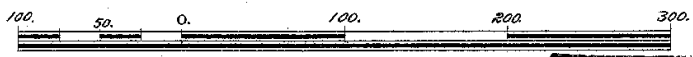

Now known as: Now LOT 1220 DURBAN

~~Lot 384 Block AL of the Town Lands of Durban N^o 1737~~

The above diagram represents the figure and extent of

Acres 1 Roods 38.546 Perches of land being

Lot 384, Block A.L. Town Lands of the
 Borough of Durban, ^{Province} ~~Colony~~ of Natal

Bounded:- N.E. by Lot 383.
 N.W. by 11th Avenue.
 S.E. by Cowey Road.
 S.W. by Lot 385.

Reg. Div.
FU

Q 45

Surveyed by me.
W. S. Jenkins
 Government Surveyor.

Oct. 1912.
 1953/11/14

SR 20487