

BAR/EMPr
PART 2 OF 2

PROOF OF CONSULTATION: **APPENDIX 3**

APPENDIX 3 - RESULTS OF CONSULTATION

Interested and Affected Parties List the names of persons consulted in this column, and Mark with an "X" where those who must be consulted were in	Date sent and/or Comments	Issues raised	EAP's response to the applicant
AFFECTED PARTIES			
Landowner/s	X		
Nicol Boerdery (Pty) Ltd	16 March 2023	No objection, the applicant is the landowner	
Mr. J.C. Swart (director)			
P.O. Box 704, Wolmaransstad, 2630			
Cell: 082 413 9316 E-mail: Miggie@isnkaccountants.co.za			
Lawful occupier/s of the land			
Landowners or lawful occupiers on adjacent	X		
Mr. J.H. Jacobs	16 March 2023	Consultation letter send	
P.O. Box 937, Wolmaransstad, 2630	3 April 2023	No objection, see signed consultation letter attached.	
Cell: 082 890 9496 E-mail: hjwboerdery@gmail.com			
Mr. L.D. Jansen van Vuuren	16 March 2023	Consultation letter send	
P.O. Box 57, Makwassie, 2650	12 April 2023	No objection, see signed consultation letter attached.	
Cell: 082 851 1480 E-mail: zeldavv81@gmail.com			
Mr. H.J.H. Koegetenberg	16 March 2023	Consultation letter send	
P.O. Box 59, Makwassie, 2650	6 April 2023	No objection, see signed consultation letter attached.	
Cell: 082 553 0218 E-mail: hermankoege@vodamail.co.za			
Municipal councillor	X		
Municipality	X		
Maquassi Hills Local Municipality	16 March 2023	Consultation letter sent via E-mail to Mr. Bolao	
LED officer: Peter Bolao			
Tel: 018 596 1555 Cell: 083 204 0322			
E-mail: bolaopeter@gmail.com			
Organs of state (Responsible for infrastructure that may be affected Roads Department, Eskom, Telkom, DWA,			
Eskom			
Communities			
Dept. Land Affairs	X		
KeatbesweMothupi, Office of the Regional Land Claims Commissioner,	16 March 2023	E-mail sent for verification of land claims	Response letter received – no land claims
NW Province; Private Bag X08, Mmabatho, 2735;	18 April 2023		
Fax: 018 389 9641			
Tel: 018 388 7170 E-mail: keabetswe.mothupi@drdir.gov.za			
Traditional Leaders			
N/A			
Dept. Rural, Environment and Agricultural Development	X		

APPENDIX 3 - RESULTS OF CONSULTATION

<p>Ouma Skosana Agricentre Building, Cnr James Moroka & Stadium Road, Mmabatho, 2735 E-mail: oskosana@nwpg.gov.za</p>		25 April 2023	EIA/EMPr sent with Fastway couriers for comments
<p>Dept. Water and Sanitation Dr. T. Ntuli 2nd Floor Bloem Plaza Building, Cnr. East Burger & Charlotte Maxeke, Bloemfontein, 930027 Tel: 015 405 9000; E-mail: NtuliT@dws.gov.za</p>	X	25 April 2023	EIA/EMPr sent with Fastway couriers for comments
<p>Dept. Agriculture, Forestry and Fisheries Maurice Vukeya Louis le Grange Building, Cnr Peter Mokaba & Wolmarans Street, 3rd Floor, Office nr 318, Potchefstroom, 2520 Tel: 018 294 3343; E-mail: MauriceV@daff.gov.za</p>	X	25 April 2023	EIA/EMPr was sent with Fastway couriers for comments.
<p>Other Competent Authorities South African Heritage Resources Agency (SAHRA) P.O. Box 4637, Cape Town, 8000 Tel: 021 462 4502 E-mail: info@sahra.org.za</p>	X		Case ID:
OTHER AFFECTED PARTIES			
INTERESTED PARTIES			

Notice published in Stellalander of 22 March 2023

P O Box 6499
Flamwood
2572
Mobile: 082 895 3516
E-mail: dera_office@dera.co.za
daane@dera.co.za

DERA

16 March 2023

Environmental Consultants

To whom it may concern

CONSULTATION WITH INTERESTED AND AFFECTED PARTIES WITH REGARD TO AN APPLICATION FOR A PROSPECTING RIGHT IN TERMS SECTION 16 OF THE MINERALS AND PETROLEUM RESOURCES DEVELOPMENT ACT, 2002 (ACT 28 OF 2002) AND NEMA, EIA 2014 OVER: REMAINING EXTENT OF PORTION 3 (PORTION OF PORTION 2) OF THE FARM VLIEGEKRAAL 108 HP, MAGISTERIAL DISTRICT OF WOLMARANSSTAD.

You are herewith informed that **Nicor Boerdery (Pty) Ltd.** has submitted an application in terms of Section 16 of the Minerals and Petroleum Resources Development Act, 2002 (Act 28 of 2002) and NEMA, EIA 2014, to the Regional Manager: Mineral Regulation, Northern West Region in respect of the prospecting of **Diamonds Alluvial & Diamonds in Kimberlite** in the magisterial district of Wolmaransstad.

Nicor Boerdery (Pty) Ltd. is in the process of compiling the Basic Assessment Report, which needs to be submitted at the Regional Office of DMR. The document will be available on request for I&AP's for comments.

In terms of Section 10 of the Minerals and Petroleum Resources Development Act, 2002 (Act 28 of 2002), and in terms of Regulation 39(1) of the regulations published in the Government Notice No. R10328 (of 4 December 2014) under Chapter 6 of the NEMA, EIA 2014, the landowner or legal occupier of the land, as well as any other interested party must be notified and consulted with in terms of the proposed project.

Nicor Boerdery (Pty) Ltd. deems it necessary to consult with inter alia yourself / your company/ your organization, and you are therefore kindly requested to comment very clearly and unambiguously with regards to the proposed prospecting project. You are requested to submit in writing, any interest/ objection and/or comments you may have and return it to the appointed consultants (**Reference no. NW30/5/1/1/2/13695PR**) within 30 days from the date of receipt of this letter. If no correspondence is received from you within the mentioned time frame, the applicant shall accept that you have no objection with the proposed prospecting activities.

Please call me if any further information is needed.

Your co-operation will be appreciated.

Yours faithfully

Esna Erasmus

DERA Environmental Consultants

**REGISTRATION FORM AND COMMENT FOR THE PUBLIC PARTICIPATION PROCESS
PROPOSED PROSPECTING RIGHT OVER REMAINING EXTENT OF PORTION 3 (PORTION OF PORTION 2) OF THE
FARM VLIEGEKRAAL 108 HP, MAGISTERIAL DISTRICT OF WOLMARANSTAD.**

Esna Erasmus
P.O. Box 6499
KLERKSDORP
2572

Tel: 018-488 5355
Fax: 018-011 3760
Mobile: 082 885 3516
E-mail: gaane@dera.co.za & dera.office@dera.co.za

PERSONAL INFORMATION:

Title/Titel: MNR Initials/Voorletters: JH First Name/Eerste naam: JAN HENDRIK

Surname/Van: JACOBS

E-mail/E-pos: hjnboordery@gmail.com

Telephone/Telefoon: 082 880 9496 Fax/Faks: _____

Organisation (if applicable)/Organisasie (indien van toepassing): _____

Capacity (member, etc.)/Kapasiteit (lid ens): _____

Landowner/Grondeienaar/Neighbour/Buurman/ Interested and/or affected party on the farm/ op die plaas: BUURMAN

Postal Address/ Posadres: POSSIE 931

Town/City/Dorp/Stad: WOLMARANSTAD Code/Kode: 2620

COMMENT/OBJECTON:

1. What is the nature of your interest in the proposed project/Wat is u belang in die voorgename projek?

GEEN

2. Do you have any ground for objection towards the proposed project/Het u enige gronde tot beswaar t.o.v. die bogenoemde projek?

GEEN

YES/NO JA/NEE

If "Yes", please list shortly/indien 'JA', lys asseblief kortliks.

NUT

3. Do you foresee that this activity will have a negative impact on yourself or the environment/Voorsien u dat die voorgename projek 'n negatiewe inpak kan he op uself of die omgewing?

YES/NO JA/NEE

If "Yes", please describe shortly/indien 'JA', verduidelik asseblief kortliks.

NUT

Filled in on/Ingevuul op: 3 day of /dag van: APRIL (month)/(maand) 2023

Name and Surname/ Company

Signature/Handtekening

Naam en Van/Maatskappy



.....

REGISTRATION FORM AND COMMENT FOR THE PUBLIC PARTICIPATION PROCESS
PROPOSED PROSPECTING RIGHT OVER REMAINING EXTENT OF PORTION 3 (PORTION OF PORTION 2) OF THE
FARM Vliegkraal 108 HP, MAGISTERIAL DISTRICT OF WOLMARANSTAD.

Eria Erasmus
P.O. Box 6498
KLERKSDORP
2672

Tel: 018-488 5355
Fax: 018-011 3760
Mobile: 082 895 3516
E-mail: dasne@dera.co.za & dera.office@dera.co.za

PERSONAL INFORMATION:

Title/Titel: MNR Initials/Voorletters: LD First Name/Eerste naam: LUCAS DANIEL
Surname/Van: JANSEN VAN VUUREN
E-mail/E-pos: zobavu81@gmail.com
Telephone/Telefoon: 082 851 1480 Fax/Faks: _____
Organisation (if applicable)/Organisasie (indien van toepassing): _____
Capacity (member, etc.)/Kapasiteit (lid ens): _____
Landowner/Grondseigneur/Neighbour/Suurman/ Interested and/or affected party on the farm/ op die plaas: BUSHMAN
Postal Address/ Posadres: POBOS 57
Town/City/Dorp/Stad: MAKNASSIE Code/Kode: 2680

COMMENT/OBJECTION:

1. What is the nature of your interest in the proposed project/Wat is u betang in die voorgename projek?

GEEN

2. Do you have any ground for objection towards the proposed project/Het u enige gronde tot beswaar t.o.v. die bogenoemde projek?

GEEN

YES/NO JA/NEE

If "Yes", please list shortly/indien 'JA', lys asseblief kortliks.

NUT

3. Do you foresee that this activity will have a negative impact on yourself or the environment/Voorsien u dat die voorgename projek 'n negatiewe inpak kan he op uself of die omgewing?

YES/NO JA/NEE

If "Yes", please describe shortly/indien 'JA', verduideik asseblief kortliks.

NUT

Filled in on/Ingevul op: 12 day of /dag van: APRIL (month)/(maand) 2023

Name and Surname/ Company

Naam en Van/Maatskappy

Signature/Handtekening

REGISTRATION FORM AND COMMENT FOR THE PUBLIC PARTICIPATION PROCESS
PROPOSED PROSPECTING RIGHT OVER REMAINING EXTENT OF PORTION 3 (PORTION OF PORTION 2) OF THE
FARM VLEIEKRAAL 108 HP, MAGISTERIAL DISTRICT OF WOLMARANSTAD.

Esna Erasmus
P.O. Box 6489
KLERKSDORP
2572

Tel: 018-468 5355
Fax: 018-011 3700
Mobile: 082 895 3516
E-mail: esna@dera.co.za & dera.office@dera.co.za

PERSONAL INFORMATION:

Title/Titel: MNR Initials/Voorletters: HJH First Name/Eerste naam: HERMANUS
Surname/Ver. KOGGELENBERG
E-mail/E-pos: hermanuskogge@vodamail.co.za
Telephone/Telefoon: 082 553 0218 Fax/Faks: _____
Organisation (if applicable)/Organisasie (indien van toepassing): NUT
Capacity (member, etc.)/Kapasiteit (lid ens): _____
Landowner/Grondelenaar/Neighbour/Buurman/ Interested and/or affected party on the farm/ op die plaas: BUURMAN
Postal Address/ Posadres: POSBUS 57 MARWASSIE 2650
Town/City/Dorp/Stad: MARWASSIE Code/Kode: 2650

COMMENT/OBJECTION:

1. What is the nature of your interest in the proposed project/Wat is u belang in die voorgename projek?

GEEN

2. Do you have any ground for objection towards the proposed project/Het u enige gronde tot beswaar t.o.v. die bogenoemde projek?

GEEN

YES/NO JA/NEE

If "Yes", please list shortly/Indien 'JA', lys asseblief kortliks.

NUT

3. Do you foresee that this activity will have a negative impact on yourself or the environment/Voorsien u dat die voorgename projek 'n negatiewe inpak kan he op uself of die omgewing?

YES/NO JA/NEE

If "Yes", please describe shortly/indien 'JA', verduidelik asseblief kortliks.

NUT

Filled in on/Ingeful op: 6 day of /dag van: APRIL (month)/(maand) 2023

Name and Surname/ Company

Naam en Van/Maatskappy

Signature/Handtekening

.....

Gerda

From: Gerda <dera.office@dera.co.za>
Sent: Thursday, 16 March 2023 14:53
To: 'bolaopeter@gmail.com'
Subject: Consultation with I&AP's regarding Prospecting application - Nicor Boerdery (Pty)Ltd
Attachments: Consultation with I&AP's regarding Prospecting application - Nicor Boerdery (Pty) Ltd.pdf

Good day Peter

See attached the consultation letter for a new proposed Prospecting Right application for Nicor Boerdery (Pty) Ltd. in the Wolmaransstad district.

It will be appreciated if you can complete and return the consultation form to dera.office@dera.co.za

Kind regards.

p.p. Gerda Els

Esna Erasmus
Dera Omgewingskonsultante (Pty) Ltd.
Reg no: 2014/051013/07
P.O. Box 6499, Flamwood, 2572
VAT no: 4590284073
Tel: 018 468 5355
Fax: 018 011 3760
Cell: 082 895 3516
e-mail: dera.office@dera.co.za

Your message is ready to be sent with the following file or link attachments:

Consultation with I&AP's regarding Prospecting application - Nicor Boerdery (Pty)Ltd

Note: To protect against computer viruses, e-mail programs may prevent sending or receiving certain types of file attachments. Check your e-mail security settings to determine how attachments are handled.

P O Box 6499
Flamwood
2572
Tel: 018-468 5355
Fax: 018-011 3760
Cell: 082 895 3516
E-mail: dera_office@dera.co.za
daane@dera.co.za

.....
DERA

16 March 2023

Environmental Consultants

Maquassi Hills Local Municipality

Attention: Peter Bolao

RE: CONSULTATION WITH INTERESTED & AFFECTED PARTIES

It is hereby confirmed that Nicor Boerdery (Pty) Ltd. has applied for a prospecting right over Remaining extent of Portion 3 (Portion of Portion 2) of the farm Vliegekraal 108 HP, magisterial district of Wolmaransstad.

The Department of Mineral Resources has requested that the Maquassi Hills Local Municipality must be informed about the proposed prospecting right application.

Please find attached the consultation letter with the information regarding the proposed prospecting right application.

It would be highly appreciated if you could return the attached consultation letter to Dera Environmental Consultants at Fax: 018 011 3760 or dera.office@dera.co.za

Should you have any questions regarding the above, please call Mrs. Erasmus at 082 895 3516

DERA Environmental Consultants can be contacted for any further enquiries.

Yours sincerely



Esna Erasmus
DERA Environmental Consultants

P O Box 6499
Flamwood
2572
Mobile: 082 895 3516
E-mail: dera.office@dera.co.za
daane@dera.co.za

.....
DERA

16 March 2023

Environmental Consultants

To whom it may concern

CONSULTATION WITH INTERESTED AND AFFECTED PARTIES WITH REGARD TO AN APPLICATION FOR A PROSPECTING RIGHT IN TERMS SECTION 16 OF THE MINERALS AND PETROLEUM RESOURCES DEVELOPMENT ACT, 2002 (ACT 28 OF 2002) AND NEMA, EIA 2014 OVER: REMAINING EXTENT OF PORTION 3 (PORTION OF PORTION 2) OF THE FARM VLIEGEKRAAL 108 HP, MAGISTERIAL DISTRICT OF WOLMARANSSTAD.

You are herewith informed that **Nicor Boerdery (Pty) Ltd.** has submitted an application in terms of Section 16 of the Minerals and Petroleum Resources Development Act, 2002 (Act 28 of 2002) and NEMA, EIA 2014, to the Regional Manager: Mineral Regulation, Northern West Region in respect of the prospecting of **Diamonds Alluvial & Diamonds in Kimberlite** in the magisterial district of Wolmaransstad.

Nicor Boerdery (Pty) Ltd. is in the process of compiling the Basic Assessment Report, which needs to be submitted at the Regional Office of DMR. The document will be available on request for I&AP's for comments.

In terms of Section 10 of the Minerals and Petroleum Resources Development Act, 2002 (Act 28 of 2002), and in terms of Regulation 39(1) of the regulations published in the Government Notice No. R10328 (of 4 December 2014) under Chapter 6 of the NEMA, EIA 2014, the landowner or legal occupier of the land, as well as any other interested party must be notified and consulted with in terms of the proposed project.

Nicor Boerdery (Pty) Ltd. deems it necessary to consult with inter alia yourself / your company/ your organization, and you are therefore kindly requested to comment very clearly and unambiguously with regards to the proposed prospecting project. You are requested to submit in writing, any interest/ objection and/or comments you may have and return it to the appointed consultants (**Reference no. NW30/5/1/1/2/13695PR**) within 30 days from the date of receipt of this letter. If no correspondence is received from you within the mentioned time frame, the applicant shall accept that you have no objection with the proposed prospecting activities.

Please call me if any further information is needed.

Your co-operation will be appreciated.

Yours faithfully

p.p. *Es*

Esna Erasmus

DERA Environmental Consultants
.....

**REGISTRATION FORM AND COMMENT FOR THE PUBLIC PARTICIPATION PROCESS
PROPOSED PROSPECTING RIGHT OVER REMAINING EXTENT OF PORTION 3 (PORTION OF PORTION 2) OF THE
FARM Vliegkraal 108 HP, MAGISTERIAL DISTRICT OF WOLMARANSSTAD.**

Esna Erasmus
P.O. Box 6499
KLERKSDORP
2572

Tel. 018-468 5355
Fax: 018-011 3760
Mobile: 082 895 3516
E-mail: daane@dera.co.za & dera.office@dera.co.za

PERSONAL INFORMATION:

Title/Titel: Initials/Voorletters: First Name/Eerste naam:

Surname/Van:

E-mail/E-pos:

Telephone/Telefoon: Fax/Faks:

Organisation (if applicable)/Organisasie(indien van toepassing):

Capacity (member, etc.)/Kapasiteit (lid ens):

Landowner/Grondeienaar/Neighbour/Buurman/ Interested and/or affected party on the farm/ op die plaas:

Postal Address/ Posadres:

Town/City/Dorp/Stad: Code/Kode:

COMMENT/OBJECTION:

1. What is the nature of your interest in the proposed project/Wat is u belang in die voorgename projek?
.....
.....

2. Do you have any ground for objection towards the proposed project/Het u enige gronde tot beswaar t.o.v. die bogenoemde projek?
.....
.....

YES/NO JA/NEE

If "Yes", please list shortly/Indien 'JA', lys asseblief kortliks.
.....
.....

3. Do you foresee that this activity will have a negative impact on yourself or the environment/Voorsien u dat die voorgename projek 'n negatiewe inpak kan he op uself of die omgewing?

YES/NO JA/NEE

If "Yes", please descibe shortly/Indien 'JA', verduidelik asseblief kortliks.
.....
.....

Filled in on/Ingevol op day of /dag van (month)/(maand) 2023

Name and Surname/ Company

Signature/Handtekening

Naam en Van/Maatskappy

.....

Gerda

From: Gerda <dera.office@dera.co.za>
Sent: Thursday, 16 March 2023 15:00
To: keabetswe.mothupi@dalrrd.gov.za
Subject: Verification of land claims - Vliegekraal - Nicor Boerdery
Attachments: Verification of land claims - Vliegekraal - Nicor Boerdery.pdf

Good day Kea

See attached the verification of land claims on the farm Vliegekraal 108 HP in the district of Wolmaransstad

Kind regards.

p.p. Gerda Els

Esna Erasmus
Dera Omgewingskonsultante (Pty) Ltd.
Reg no: 2014/051013/07
P.O. Box 6499, Flamwood, 2572
VAT no: 4590284073
Tel: 018 468 5355
Fax: 018 011 3760
Cell: 082 895 3516
e-mail: dera.office@dera.co.za

Your message is ready to be sent with the following file or link attachments:

Verification of land claims - Vliegekraal - Nicor Boerdery

Note: To protect against computer viruses, e-mail programs may prevent sending or receiving certain types of file attachments. Check your e-mail security settings to determine how attachments are handled.

.....
DERA

Environmental Consultants

16 March 2023

Department of Land Affairs & Rural Development

Attention: Keabetswe Mothupi

Re: Verification of Land Claims

We are Environmental Consultants situated in Klerksdorp and has applied on behalf of Nicor Boerdery (Pty) Ltd. for a Prospecting Right on the following farm in the Wolmaransstad district.

- Remaining extent of Portion 3 (Portion of Portion 2) of the farm Vliegekraal 108 HP

District Wolmaransstad

Maquassi Hills Local Municipality

Could you please be so kind to verify if there are any land claims over the farms as mentioned above?

It would be highly appreciated if you could help us in this matter as soon as possible.

Please feel free to contact the office of Dera Environmental Consultants or Mrs. Erasmus on his cell: 082 895 3516 for any further information.

Yours truly,

P.P. 

Esna Erasmus

.....



OFFICE OF THE REGIONAL LAND CLAIMS COMMISSIONER: NORTH WEST

Cnr James Moroka and Sekame Drive, West Gallery, Mega City, MMABATHO 2735

Tel: (018) 388 7000/7008

Enquiries: Keabetswe Mothupi

E-Mail: Keabetswe.Mothupi@dalrrd.gov.za

Tel: 018 388 7220

By E-Mail: dera.office@dera.co.za

Dear E Erasmus

LAND CLAIM ENQUIRIES – PORTION 3 (R/E) (A PORTION OF PORTION 2) OF THE FARM VLIEGEKRAAL 108 HP

We refer to your letter dated 16th of March 2023.

We confirm that as at the date of this letter no land claim appears on our database in respect of the above property. This includes the database for claims lodged by 31 December 1998; and those lodged between 1 July 2014 and 27 July 2016 in terms of the Restitution of Land Rights Amendment Act, 2014.

Whilst the Commission takes reasonable care to ensure the accuracy of the information it provides, there are various factors that are beyond the Commission's control, particularly relating to claims that have been lodged but not yet gazetted such as:

1. Some Claimants referred to properties they claim dispossession of rights in land against using historical property descriptions which may not match the current property description; and
2. Some Claimants provided the geographic descriptions of the land they claim without mentioning the particular actual property description they claim dispossession of rights in land against.

The Commission therefore does not accept any liability whatsoever if through the process of further investigation of claims it is found that there is in fact a land claim in respect of the above property.

If you are aware of any change in the description of the above property after 19 June 1913 kindly supply us with such description so as to enable us to do further search.

Yours faithfully

MR. L.J. BOGATSU
CHIEF DIRECTOR

OFFICE OF THE REGIONAL LAND CLAIMS COMMISSIONER: NORTH WEST

DATE: 17/04/2023

Dera 2

From: Gerda <dera.office@dera.co.za>
Sent: Tuesday, 18 April 2023 10:39
To: dera.office2@dera.co.za
Subject: FW: Response letter
Attachments: VLIEGEKRAAL 108 HP.pdf

From: Kgomotso Majova [mailto:Kgomotso.Majova@dalrdd.gov.za]
Sent: Tuesday, 18 April 2023 08:28
To: dera.office@dera.co.za
Subject: Response letter

Good Day

Hereto please find the attached response letter.

Regards
Kgomotso

Disclaimer

The information contained in this e-mail may be confidential, legally privileged and protected by law. Access by the intended recipient only is authorised. If you are not the intended recipient, kindly notify the sender immediately. Unauthorised use, copying or dissemination hereof is strictly prohibited. Save for bona fide departmental purposes, the Department of Agriculture, Land Reform and Rural Development does not accept responsibility for the contents or opinions expressed in this e-mail, nor does it warrant this communication to be free from errors, contamination, interference or interception.

PUBLIC NOTICE

APPLICATION FOR AN ENVIRONMENTAL AUTHORIZATION FOR THE PROPOSED ACTIVITIES.

Notice is given for the following application:

1) Environmental authorization application for prospecting.

- **Proponent:** The applicant is Nicor Boerdery (Pty) Ltd.
- **Ref. no:** NW30/5/1/1/2/13695PR
- **Property description:** The proposed prospecting area is over Remaining extent of Portion 3 (Portion of Portion 2) of the farm Vliegekraal 108 HP, district of Wolmaransstad. The total extent of the prospecting area is 734.6903 hectares. (21 SG digital codes: T0HP00000000010800003)
- **Location:** The property is situated 19 km south-west of Makwassie and 36 km south of Wolmaransstad .
- **Project description:** The purpose of the application is to obtain the required authorisation from the Department to successfully: undertake Field Mapping, Geochemical survey, Geophysical surveys, test pits, & drilling.
- **Process of BAR/EMPr is followed**
- **Activity applied for:** the following activities as listed in terms of NEMA (Act No. 107 of 1998) as amended and EIA Regulations, 2014 was applied for under Activity 20 - Listing Notice 1 – GNR 327 & Activity 27 - Listing Notice 1 – GNR 327
- **Minerals applied for:** Diamonds Alluvial & Diamonds in Kimberlite
- **Date submitted:** 17 January 2023
- **Stakeholder involvement:** Stakeholders are invited to register as interested and affected parties and to participate in the application process by identifying issues of concern and suggestions for consideration in the BAR/EMPr and can contact Dera Environmental Consultants for any further information. Please submit your written comments by mail, fax or e-mail in this 30 day of this notice to:

Mrs. Esna Erasmus of DERA Environmental Consultants
PO Box 6499 E-mail: daane@dera.co.za
Flamwood Tel: 018 468 5355
2572 Fax: 018 011 3760
 Cell: 082 895 3516;

- Date of advertisement: Wednesday 22 March 2023

Geklassifiseerde Advertisements Classified Smalls

Tel: (053) 927 1043 - 6216 - 3747 - 3907 Faks: (053) 927 1044

Posbus/P.O. Box 443. VRYBURG 8600

ADVERTENSIES Advertisements want dijn... ADVERTISEMENTS Advertisements want dijn...

DISTRIBUTIE AREA Vryburg, Mafikeng, Bloemfontein, Hartswater, Delareyville, ...

VOORWAARDES VIR AANVAARDING: Die Stellandier betaal...

ROUTE: Moet sê in advertensie... Published by North West Newspapers (Pty) Ltd...

- Hofiegids Heading Key 1. PERSONAL PERSONAL 2. IN MEMORIAM 3. DOODSBERICHT 4. DEATH NOTICES 5. BETREKKINGS VAKANT SITUASIES VAKANT 6. BETREKKINGS VAKANT SITUASIES WANTED 7. GELD EN LENINGS 8. MONEY & LOANS 9. HUISE TE HUUR 10. HOUSES TO LET 11. WOONSTELLE TE HUUR 12. FLATS TO LET 13. PLOTTE EN PLASE TE HUUR 14. PLOTS AND FARMS FOR HIRE 15. ALGEMEEN TE HUUR 16. GENERAL FOR HIRE 17. AKKOMMODASIE 18. ACCOMMODATION 19. TE HUUR GEVRAAG 20. WANTED TO HIRE 21. HUISE TE KOOP 22. HOUSES FOR SALE 23. WOONSTELLE TE KOOP 24. FLATS FOR SALE 25. EENWEG TE KOOP 26. STANDS FOR SALE 27. PLOTTE EN PLASE TE KOOP 28. PLOTS AND FARMS FOR SALE 29. BESIGHEDE TE KOOP 30. BUSINESS FOR SALE 31. ALGEMEEN TE KOOP 32. MISG SALES 33. ONDIEK AANBUURERS 34. TE KOOP GEVRAAG 35. VOERTUIG TE KOOP 36. VEHICLES FOR SALE 37. VERVOER 38. TRANSPORT 39. TOEKERS EN IMPLEMENTS 40. TRACTORS AND IMPLEMENTS 41. WOONWAENS, CARAVANS 42. DIERE/ANIMALS 43. TE HUUR/TO SWOP 44. VERGODELOST 45. ESIALE DIENSTE 46. SPECIAL SERVICES 47. VAKANSIE/ONDEUR 48. HOLIDAY RESORTS 49. KENNISGEWINGS/NOTISIE 50. TENDERS 51. TE LAAT VIR KLASSIFISASIE 52. TOE LAAT FOR CLASSIFICATION

BETREKKINGS VAKANT SITUASIES VAKANT

SCHOOL OF SOUTH AFRICAN... Renewal R600 A077777

WOONSTELLE TE HUUR FLATS TO LET

2-SLAAPKAMERWOONSTEL... te huur R1 000 p.m. plus koop...

23 SPESIALE DIENSTE SPECIAL SERVICES

Published by North West Newspapers (Pty) Ltd and printed by North West Web Printers (Pty) Ltd.

WARNING ALL ADVERTISEMENTS RELATING TO: Loans and financing, Hire purchase problems, Transfer of instalments, Business opportunities, Investments, The filling of envelopes, Work at home, Earn extra money, Business propositions, Part-time work.

Wenkro Geklassifiseerde Advertisements 1. Beplan en skryf u advertensie uit voordat u by die Stellandier kom. 2. Maak seker dat u duidelike en korrekte kontak besonderhede gee soos naam en/of adres en telefoon en/of selfoonnommer. 3. Die koste van 'n geklassifiseerde advertensie is R1,60 per woord + BTW. 4. Bring u advertensies vroeëtyd, Sluitings-tyd is Maandag 17.00. 5. Ons verander of maak nie u taal reg nie. Verseker dus dat u reg spel. Ons plaas net wat u skryf.

Wenkro Geklassifiseerde Advertisements Classified Smalls

NOTICE: LEGAL NOTICE CREDITORS AND DEBTORS in the estate of LATE ORATWAEMANGI MERCY ENGLISH

KENNISGEWING WETSKENNISGEWING IN DIE BOEDTEL VAN WYLLIE JOHANN HESTER ALBERTA JOHANNES IDENTITEITSNUMMER 510723

NOTICE: LOST OR DESTROYED DEED FROM JJJ NOTICE is hereby given in terms of Regulation 68 of the Deeds Regulations Act, 1937

NOTICE PUBLIC NOTICE APPLICATION FOR AN ENVIRONMENTAL AUTHORIZATION FOR THE PROPOSED ACTIVITIES HEREBY GIVEN FOR THE FOLLOWING APPLICATION:

KENNISGEWING WETSKENNISGEWING IN DIE BOEDTEL VAN WYLLIE JOHANN HESTER ALBERTA JOHANNES IDENTITEITSNUMMER 510723

NOTICE: LOST OR DESTROYED DEED Notice is hereby given in terms of Regulation 68 of the Deeds Regulations Act, 1937

KENNISGEWING WETSKENNISGEWING IN DIE BOEDTEL VAN WYLLIE JOHANN HESTER ALBERTA JOHANNES IDENTITEITSNUMMER 510723

KENNISGEWING WETSKENNISGEWING IN DIE BOEDTEL VAN WYLLIE JOHANN HESTER ALBERTA JOHANNES IDENTITEITSNUMMER 510723

KENNISGEWING WETSKENNISGEWING IN DIE BOEDTEL VAN WYLLIE JOHANN HESTER ALBERTA JOHANNES IDENTITEITSNUMMER 510723

KENNISGEWING WETSKENNISGEWING IN DIE BOEDTEL VAN WYLLIE JOHANN HESTER ALBERTA JOHANNES IDENTITEITSNUMMER 510723

KENNISGEWING WETSKENNISGEWING IN DIE BOEDTEL VAN WYLLIE JOHANN HESTER ALBERTA JOHANNES IDENTITEITSNUMMER 510723

KENNISGEWING WETSKENNISGEWING IN DIE BOEDTEL VAN WYLLIE JOHANN HESTER ALBERTA JOHANNES IDENTITEITSNUMMER 510723

KENNISGEWING WETSKENNISGEWING IN DIE BOEDTEL VAN WYLLIE JOHANN HESTER ALBERTA JOHANNES IDENTITEITSNUMMER 510723

KENNISGEWING WETSKENNISGEWING IN DIE BOEDTEL VAN WYLLIE JOHANN HESTER ALBERTA JOHANNES IDENTITEITSNUMMER 510723

KENNISGEWING WETSKENNISGEWING IN DIE BOEDTEL VAN WYLLIE JOHANN HESTER ALBERTA JOHANNES IDENTITEITSNUMMER 510723

KENNISGEWING WETSKENNISGEWING IN DIE BOEDTEL VAN WYLLIE JOHANN HESTER ALBERTA JOHANNES IDENTITEITSNUMMER 510723

KENNISGEWING WETSKENNISGEWING IN DIE BOEDTEL VAN WYLLIE JOHANN HESTER ALBERTA JOHANNES IDENTITEITSNUMMER 510723

KENNISGEWING WETSKENNISGEWING IN DIE BOEDTEL VAN WYLLIE JOHANN HESTER ALBERTA JOHANNES IDENTITEITSNUMMER 510723

KENNISGEWING WETSKENNISGEWING IN DIE BOEDTEL VAN WYLLIE JOHANN HESTER ALBERTA JOHANNES IDENTITEITSNUMMER 510723

KENNISGEWING WETSKENNISGEWING IN DIE BOEDTEL VAN WYLLIE JOHANN HESTER ALBERTA JOHANNES IDENTITEITSNUMMER 510723

KENNISGEWING WETSKENNISGEWING IN DIE BOEDTEL VAN WYLLIE JOHANN HESTER ALBERTA JOHANNES IDENTITEITSNUMMER 510723

KENNISGEWING WETSKENNISGEWING IN DIE BOEDTEL VAN WYLLIE JOHANN HESTER ALBERTA JOHANNES IDENTITEITSNUMMER 510723

KENNISGEWING WETSKENNISGEWING IN DIE BOEDTEL VAN WYLLIE JOHANN HESTER ALBERTA JOHANNES IDENTITEITSNUMMER 510723

KENNISGEWING WETSKENNISGEWING IN DIE BOEDTEL VAN WYLLIE JOHANN HESTER ALBERTA JOHANNES IDENTITEITSNUMMER 510723

KENNISGEWING WETSKENNISGEWING IN DIE BOEDTEL VAN WYLLIE JOHANN HESTER ALBERTA JOHANNES IDENTITEITSNUMMER 510723

NOTICE: IN THE MAGISTRATE'S COURT FOR THE DISTRICT OF NALEDI HELD AT VRYBURG. Cause Number 795/2020

KENNISGEWING IN DIE ENKELE BOEDTEL VAN WYLLIE MICHAEL JOHANNES HOUGH IDENTITEITSNUMMER 36104 096 088

KENNISGEWING WETSKENNISGEWING IN DIE BOEDTEL VAN WYLLIE JOHANN HESTER ALBERTA JOHANNES IDENTITEITSNUMMER 510723

KENNISGEWING WETSKENNISGEWING IN DIE BOEDTEL VAN WYLLIE JOHANN HESTER ALBERTA JOHANNES IDENTITEITSNUMMER 510723

KENNISGEWING WETSKENNISGEWING IN DIE BOEDTEL VAN WYLLIE JOHANN HESTER ALBERTA JOHANNES IDENTITEITSNUMMER 510723

KENNISGEWING WETSKENNISGEWING IN DIE BOEDTEL VAN WYLLIE JOHANN HESTER ALBERTA JOHANNES IDENTITEITSNUMMER 510723

KENNISGEWING WETSKENNISGEWING IN DIE BOEDTEL VAN WYLLIE JOHANN HESTER ALBERTA JOHANNES IDENTITEITSNUMMER 510723

KENNISGEWING WETSKENNISGEWING IN DIE BOEDTEL VAN WYLLIE JOHANN HESTER ALBERTA JOHANNES IDENTITEITSNUMMER 510723

KENNISGEWING WETSKENNISGEWING IN DIE BOEDTEL VAN WYLLIE JOHANN HESTER ALBERTA JOHANNES IDENTITEITSNUMMER 510723

KENNISGEWING WETSKENNISGEWING IN DIE BOEDTEL VAN WYLLIE JOHANN HESTER ALBERTA JOHANNES IDENTITEITSNUMMER 510723

KENNISGEWING WETSKENNISGEWING IN DIE BOEDTEL VAN WYLLIE JOHANN HESTER ALBERTA JOHANNES IDENTITEITSNUMMER 510723

KENNISGEWING WETSKENNISGEWING IN DIE BOEDTEL VAN WYLLIE JOHANN HESTER ALBERTA JOHANNES IDENTITEITSNUMMER 510723

KENNISGEWING WETSKENNISGEWING IN DIE BOEDTEL VAN WYLLIE JOHANN HESTER ALBERTA JOHANNES IDENTITEITSNUMMER 510723

School Paper printing BIG quantities. Any SIZE - pamphlets, brochures, newspapers - by us for the best prices - delivery where you need it!

BETREKKINGS VAKANT SITUASIES VAKANT

Durado Spur Beskik tans oor vakatures: Kelners Matriek, Engels + Afrikaans magtig, Rekenaarvaardig, Vorige onderrigling sal voordelig wees, Netjiese voorkoms, Moet met kliënte kan werk, Moet bereid wees om skotte te werk wat naweke insluit, Opleiding sal verskaf word. Handig cv in te Durado Spur, H/v Stella- en De Kockstr., Vryburg

Stellandier is an independent, autonomous and non-political newspaper, committed to the reporting of news and honest reporting on a wide range of issues in the interests of the community... We will not be held to publish material that is defamatory, untrue or unjust and will not be tempted to conceal or suppress material that is in contrast with the interests of the community.

SITE NOTICE

APPLICATION FOR AN ENVIRONMENTAL AUTHORIZATION FOR THE PROPOSED ACTIVITIES.

Notice is given for the following application:

1) Environmental authorization application for prospecting.

- **Proponent:** The applicant is Nicor Boerdery (Pty) Ltd.
- **Ref. no:** NW30/5/1/1/2/13695PR
- **Property description:** The proposed prospecting area is over Remaining extent of Portion 3 (Portion of Portion 2) of the farm Vliegekraal 108 HP, district of Wolmaransstad. The total extent of the prospecting area is 734.6903 hectares. (21 SG digital codes: T0HP00000000010800003)
- **Location:** The property is situated 19 km south-west of Makwassie and 36 km south of Wolmaransstad .
- **Project description:** The purpose of the application is to obtain the required authorisation from the Department to successfully: undertake Field Mapping, Geochemical survey, Geophysical surveys, test pits, & drilling.
- **Process of BAR/EMPr is followed**
- **Activity applied for:** the following activities as listed in terms of NEMA (Act No. 107 of 1998) as amended and EIA Regulations, 2014 was applied for under Activity 20 - Listing Notice 1 – GNR 327 & Activity 27 - Listing Notice 1 – GNR 327
- **Minerals applied for:** Diamonds Alluvial & Diamonds in Kimberlite
- **Date submitted:** 17 January 2023
- **Stakeholder involvement:** Stakeholders are invited to register as interested and affected parties and to participate in the application process by identifying issues of concern and suggestions for consideration in the BAR/EMPr and can contact Dera Environmental Consultants for any further information. Please submit your written comments by mail, fax or e-mail in this 30 day of this notice to:

Mrs. Esna Erasmus of DERA Environmental Consultants
PO Box 6499 E-mail: daane@dera.co.za
Flamwood Tel: 018 468 5355
2572 Fax: 018 011 3760
 Cell: 082 895 3516;

- Date of advertisement: Wednesday 22 March 2023

P O Box 6499
Flamwood
2572
Tel: 018-46 8 5355
Fax: 018-011 3760
Cell: 082 895 3516
E-mail: dera_office@dera.co.za
daane@dera.co.za

.....
DERA

25 April 2023

Environmental Consultants

Department of Economic Development, Environment, Conservation and Tourism
Agricentre Building
Cnr Dr James Moroko Drive & Stadium Road
Mmabatho
2735

Attention: Ouma Skosana

RE: BAR/EMPr

Reference Number: NW30/5/1/1/2/13695PR

It is hereby confirmed that Nicor Boerdery (Pty) Ltd. has applied for a prospecting right over Remaining extent of Portion 3 (Portion of Portion 2) of the farm Vliegekraal 108 HP, situated in the district of Wolmaransstad, North-West Province.

The application was accepted by the Department of Mineral Resources and they have requested that the Department of Economic Development, Environment, Conservation and Tourism (North-West Regional Office) must be consulted about the proposed prospecting right. See attached the BAR/EMPr for comments.

Should you have any questions regarding the above, please call Mrs. Erasmus at 082 895 3516

DERA Environmental Consultants can be contacted for any further enquiries.

Yours sincerely

Esna Erasmus

DERA Environmental Consultants

.....

Nicor Boerdery (Pty) Ltd - BAR/Emfr - NW136957K
Frediremmogo (Pty) Ltd - EJA/Emfr - NW13534K

To

Company Name:

Street Address: (no PO Boxes)

To: Department of Economic Development, Environment, Conservation and
Agricentre Building
Office no E36
Cnr Dr James Moroka Drive & Stadium Road
Mmabatho
2735
Phone: 018 389 5095/5156 Attention: Ms. Ouma S

No Dangerous Goods Declaration

I hereby certify that this consignment does not contain any dangerous or prohibited goods, eg. explosives, flammables, corrosives, aerosols or poisonous substances.

Name: E. Krüger

Signature: Krüger

↑ Lift & Peel
Pickup
XA0005807864

↑ Lift & Peel
Delivery
XA0005807864

XA0005807864

P O Box 6499
Flamwood
2572
Tel: 018-468 5355
Fax: 018-011 3760
Cell: 082 895 3516
E-mail: dera_office@dera.co.za
daane@dera.co.za

.....
DERA

25 April 2023

Environmental Consultants

Department of Water and Sanitation
2nd Floor Bloem Plaza Building
Cnr. East Burger & Charlotte Maxeke
Bloemfontein
9300

Attention: Dr. T. Ntli

RE: BAR/EMPr

Reference Number: NW30/5/1/1/2/13695PR

It is hereby confirmed that Nicor Boerdery (Pty) Ltd. has applied for a prospecting right over Remaining extent of Portion 3 (Portion of Portion 2) of the farm Vliegekraal 108 HP, situated in the district of Wolmaransstad, North-West Province.

The application was accepted by the Department of Mineral Resources and they have requested that the Department of Water and Sanitation (North West Regional Office) must be consulted about the proposed prospecting right. See attached the BAR/EMPr for comments

Should you have any questions regarding the above, please call Mrs. Erasmus at 082 895 3516

DERA Environmental Consultants can be contacted for any further enquiries.

Yours sincerely

Esna Erasmus
DERA Environmental Consultants

.....

Ni car Bredem (Pty) Ltd. BAR/EMR - NW13695PR
Frediremmogoch (Pty) Ltd. EIA/EMR - NW13574PR

To

Company Name:

Street Address: (no PO Boxes)

To: Department of Water & Sanitation

2nd Floor, Bloem Plaza Building

Cnr East Burger & Charlotte Maxeke streets

Bloemfontein

9301

Phone: 051 405 9000/9109 Attention: Dr. T. Ntuli

082 808 5584 / 082 878 5707

No Dangerous Goods Declaration

I hereby certify that this consignment does not contain any dangerous or prohibited goods, eg. explosives, flammables, corrosives, aerosols or poisonous substances.

Name: E. Küger

Signature: Küger

Pickup
Lift & Peel

VA0013423188

Delivery
Lift & Peel

VA0013423188

VA0013423188

CLAIM

Nicar Boerdoy (Pty) Ltd - 692/Empr - NW 1369575
Frediremmoqo (Pty) Ltd - 519/Empr - NW 1353488

To

Company Name:

Street Address: (no PO Boxes)

To: Department of Agriculture, Forestry & Fisheries
Louis Le Grange Building (Court Building)
Cnr Peter Mokaba & Wolmarans Street
3rd Floor
Office nr 318
Potchefstroom
2520
Phone: 018 299 6739 Attention: Maurice Vukob
Cell: 082 459 6479

No Dangerous Goods Declaration

I hereby certify that this consignment does not contain any dangerous or prohibited goods, eg. explosives, flammables, corrosives, aerosols or poisonous substances.

Name: E. Kruger

Signature: [Signature]

↑ Lift & Peel
Pickup
XA0005807863

↑ Lift & Peel
Delivery
XA0005807863

XA0005807863
[Barcode]

NICOR BOERDERY (Pty) Ltd. – VLIEGEKRAAL 108 HP (Remaining Extent of Portion 3 (portion of portion 2) – NW30/5/11/12/13695 PR

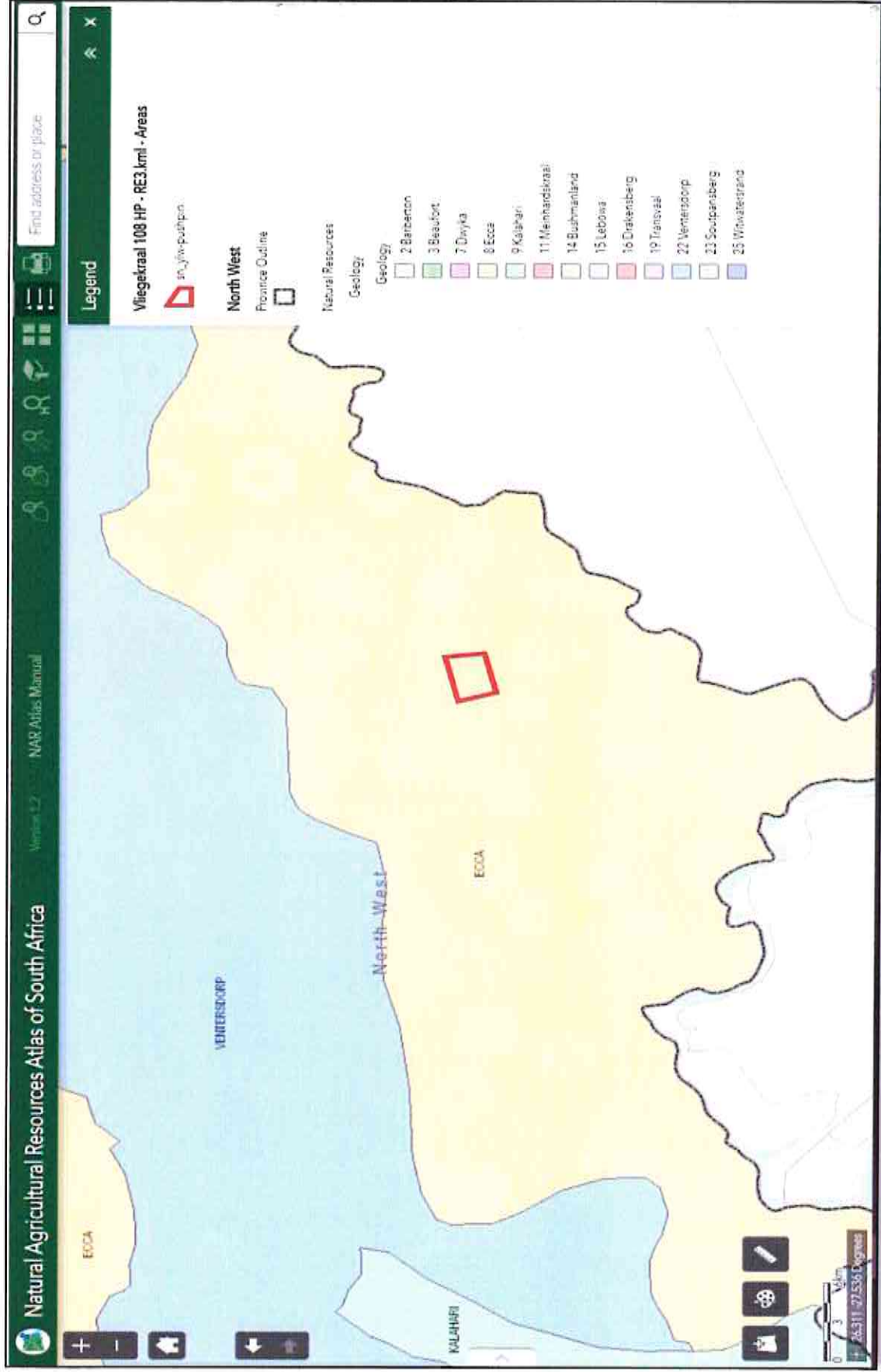
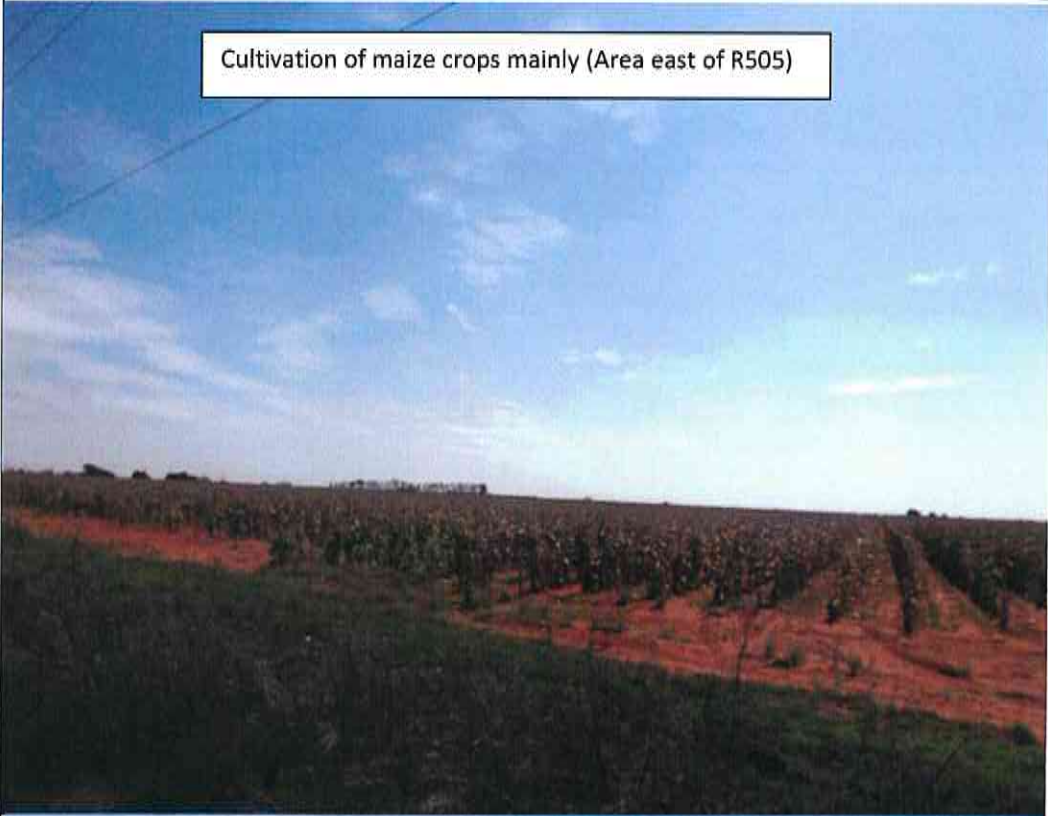

PHOTO SHEETS: APPENDIX 5

PHOTO

1.1

Cultivation of maize crops mainly (Area east of R505)



1.2

Farm access road and Eskom transmission line.

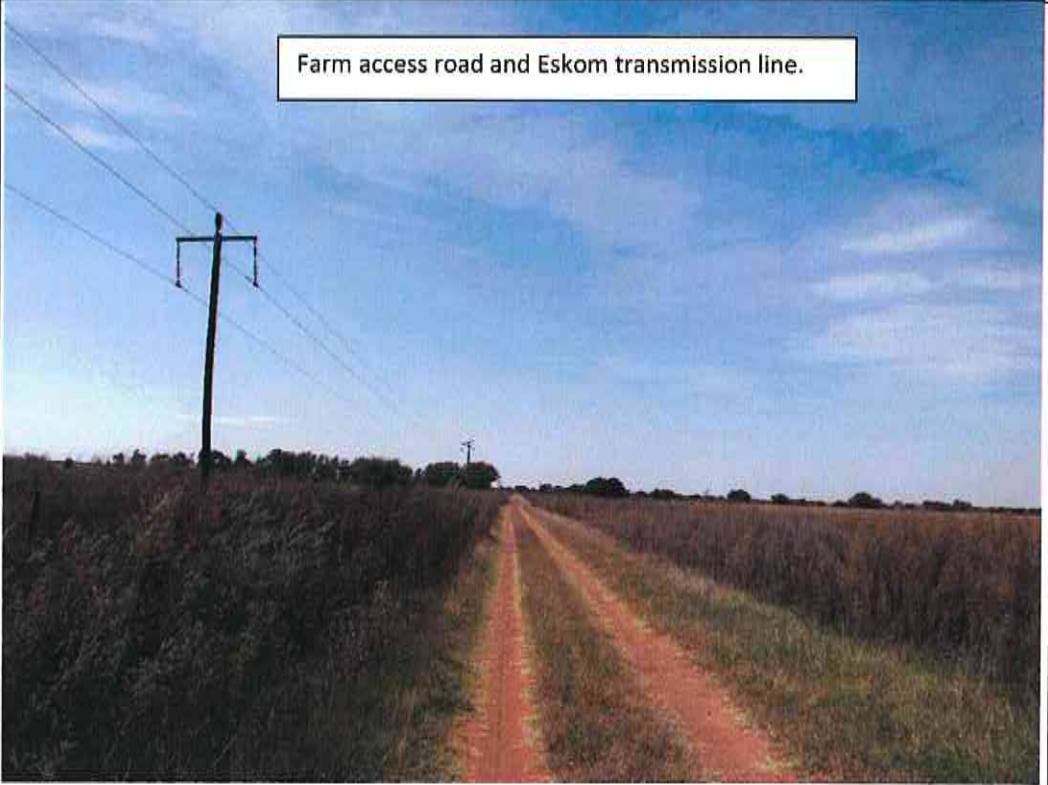

1.3

Cultivation of maize crops (mainly)

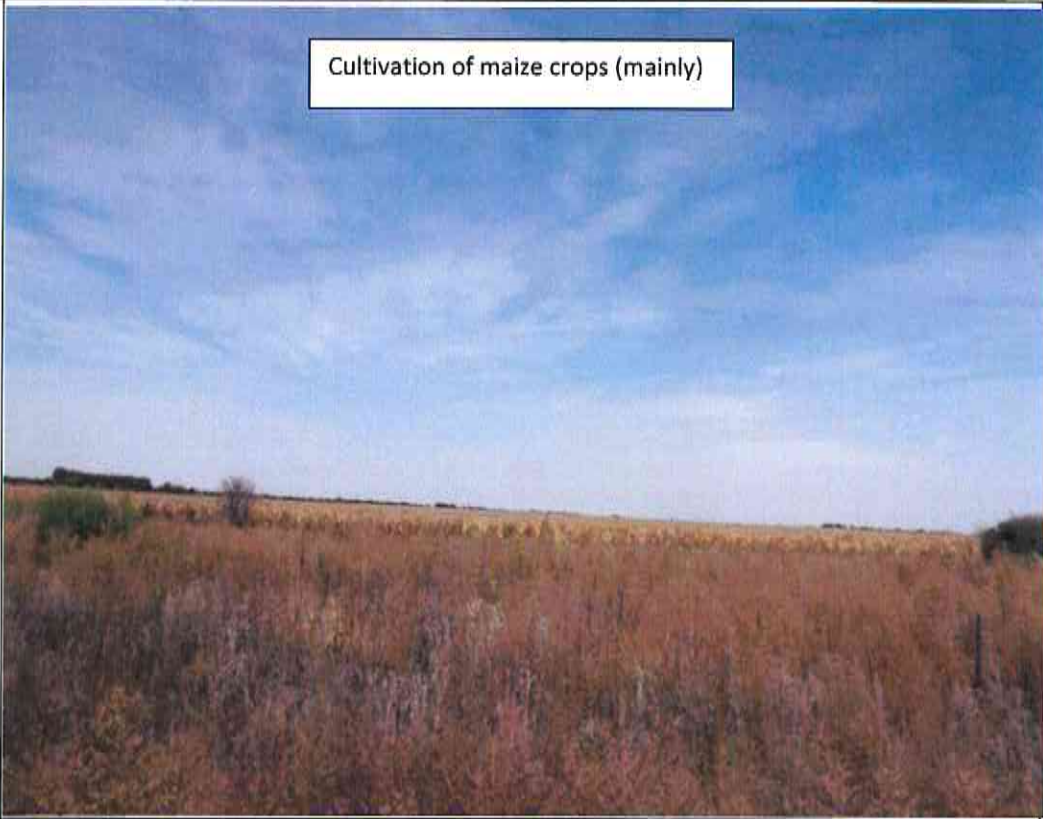

1.4

Cattle watering point (water form borehole)



1.5

Cattle grazing the area (direct on vegetation)

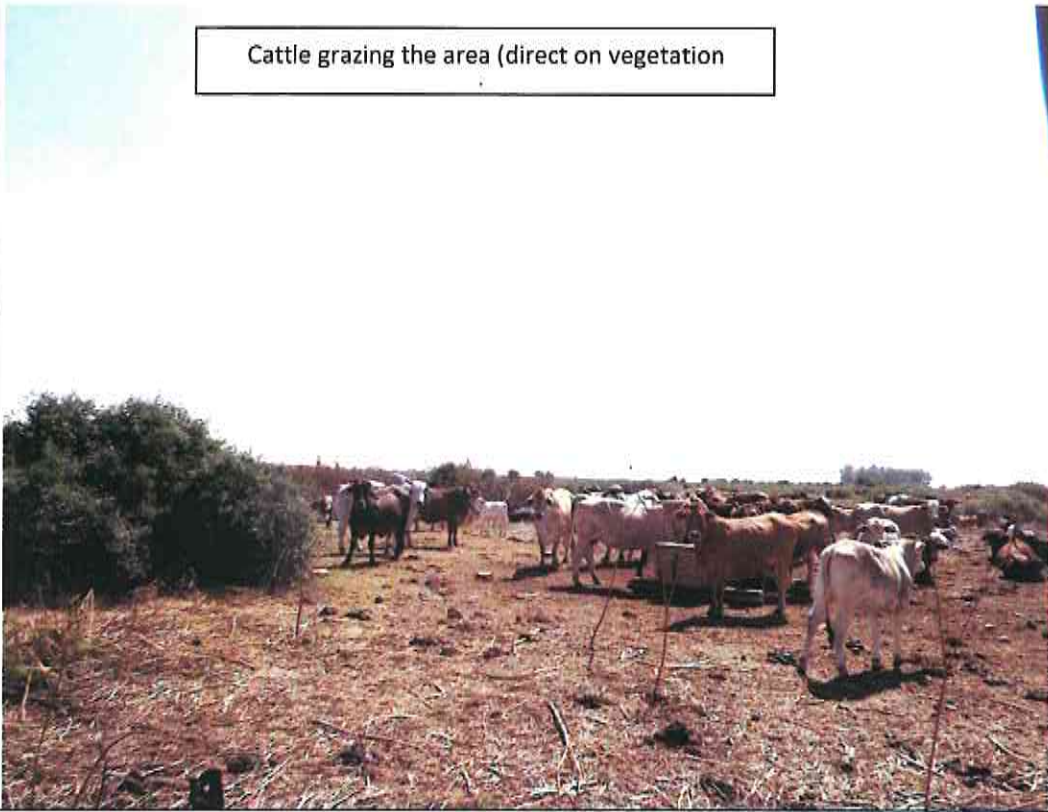

1.6

Area mainly grazing land for cattle and Blue gum trees in background.

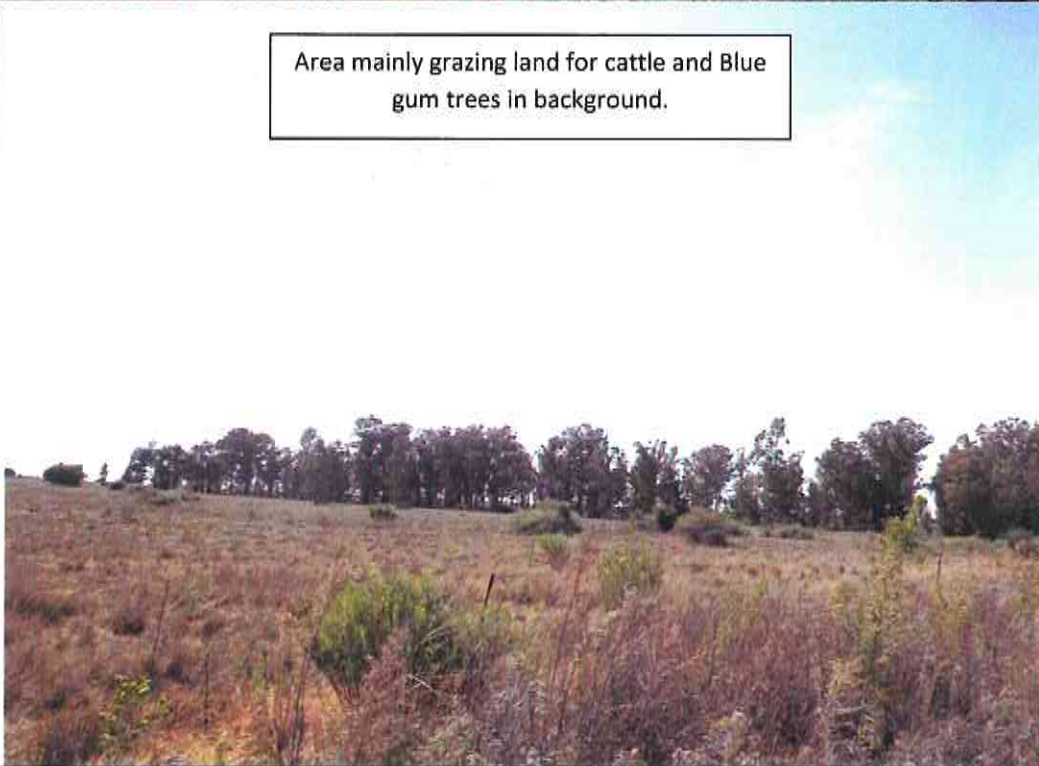

1.7

Grazing land

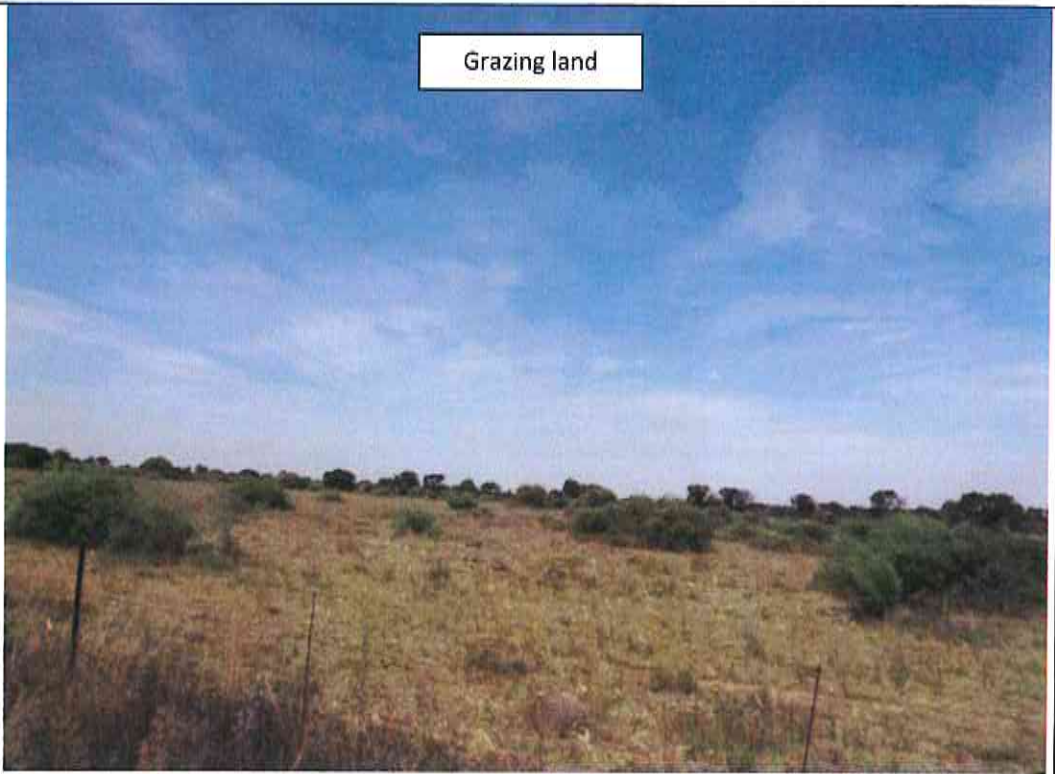

1.8

Another view of cultivation of maize crops as one of the main agricultural activities on the prospecting application area

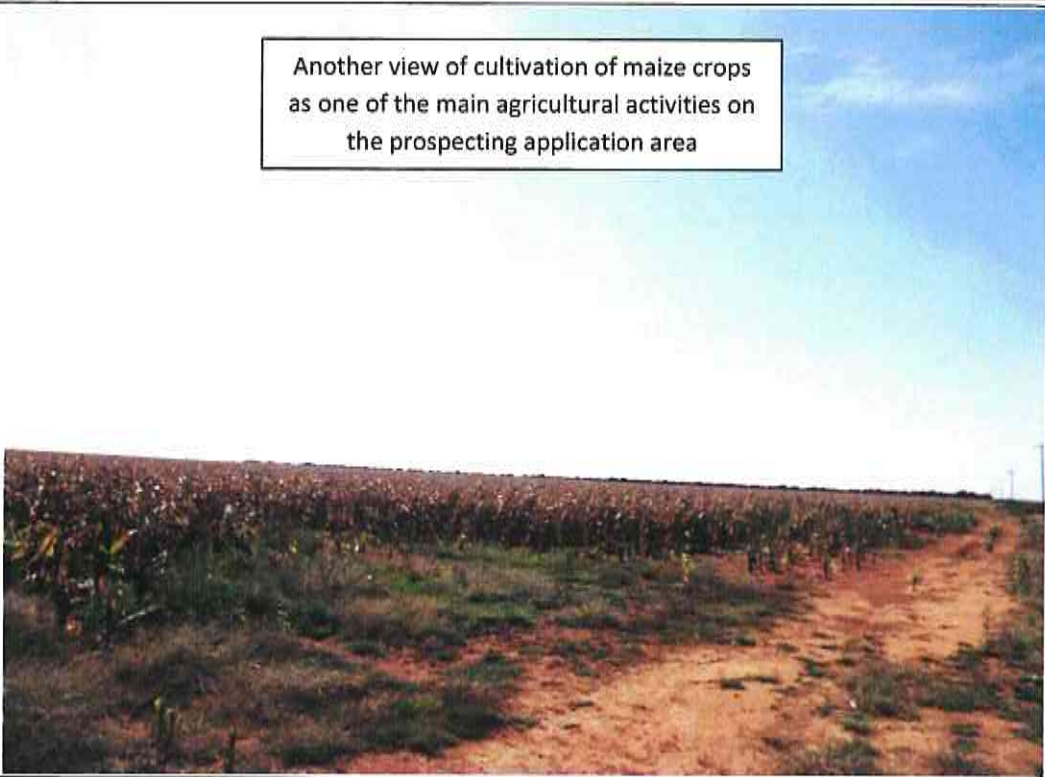

1.9

Cultivation of maize. (Clovelly, Avalon soil types). See Blue gum trees in background.

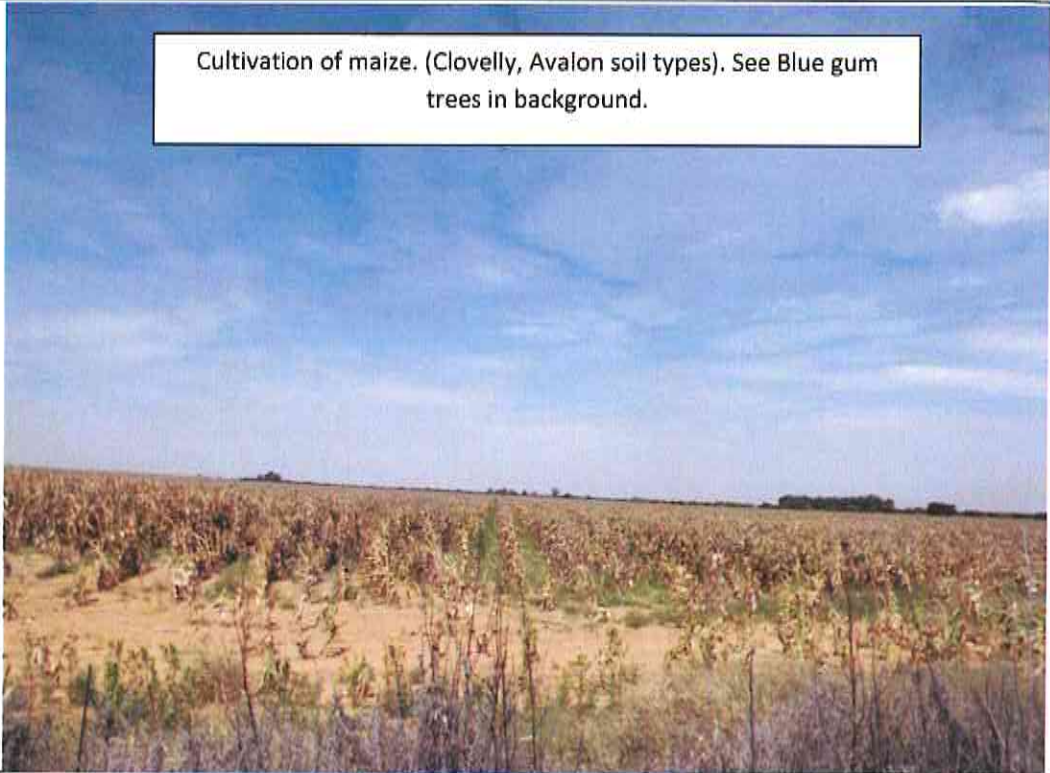

2.1

Grazing area for cattle. Eskom transmission line occur on site. A lot of weeds that suggests that the surface have been disturbed by cultivation of an crop previously.

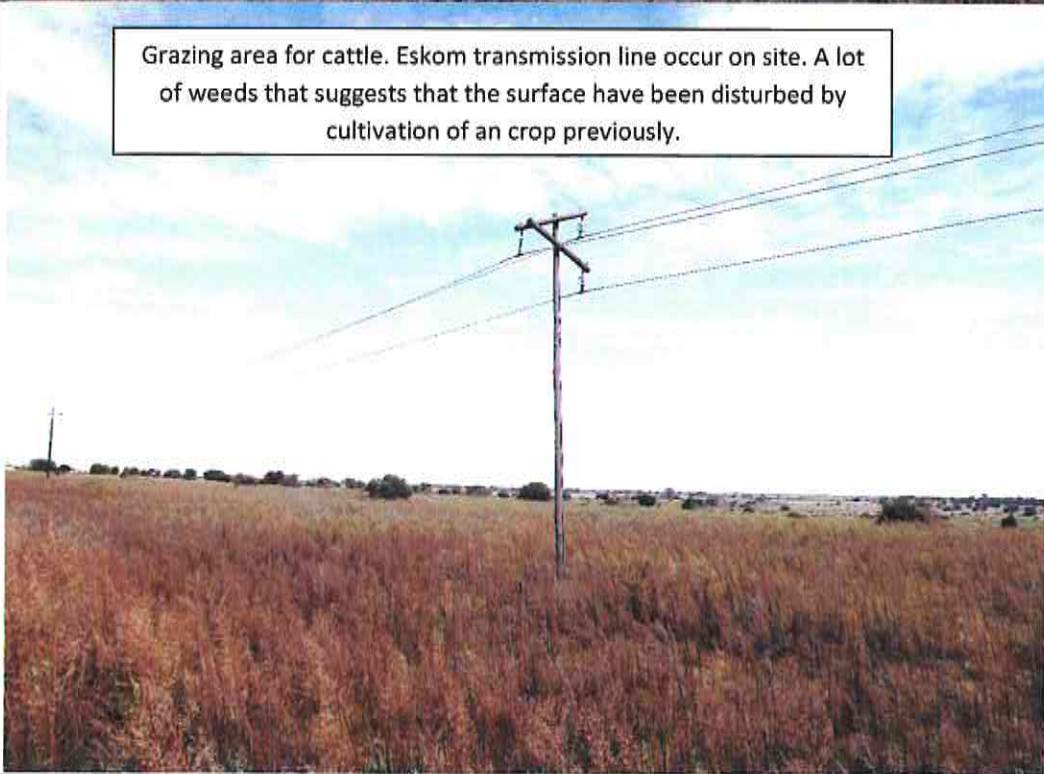

2

Cultivation of Maize

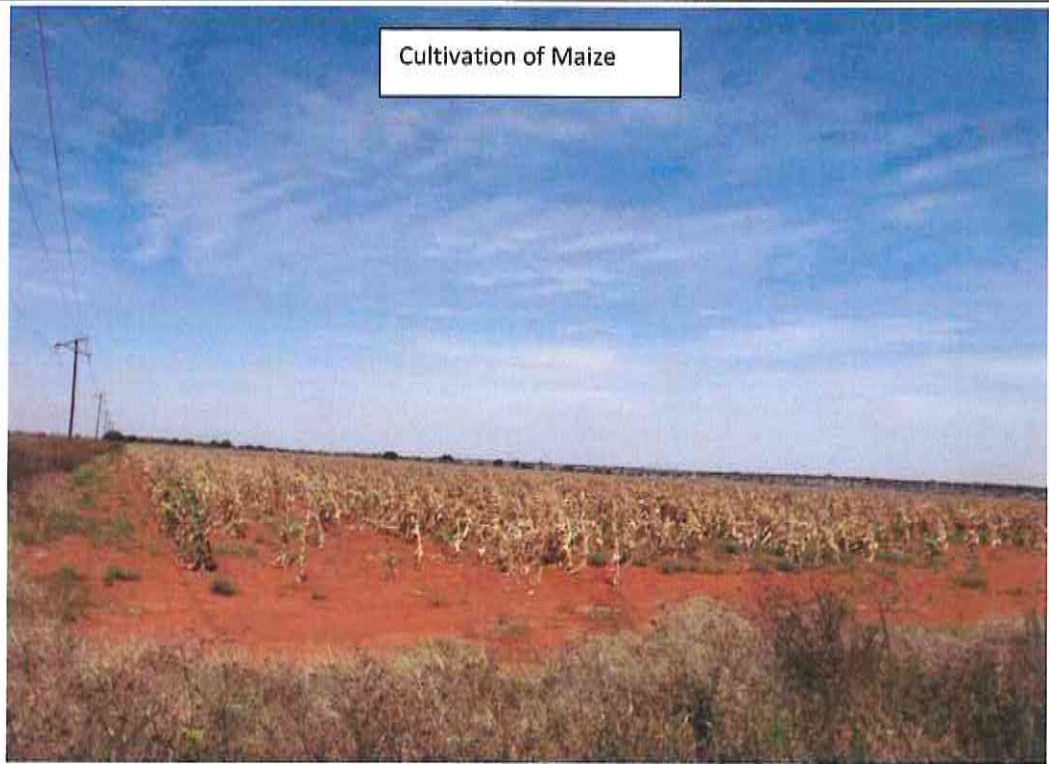

3

Access road towards western part of application area and farm dwelling/stores etc.

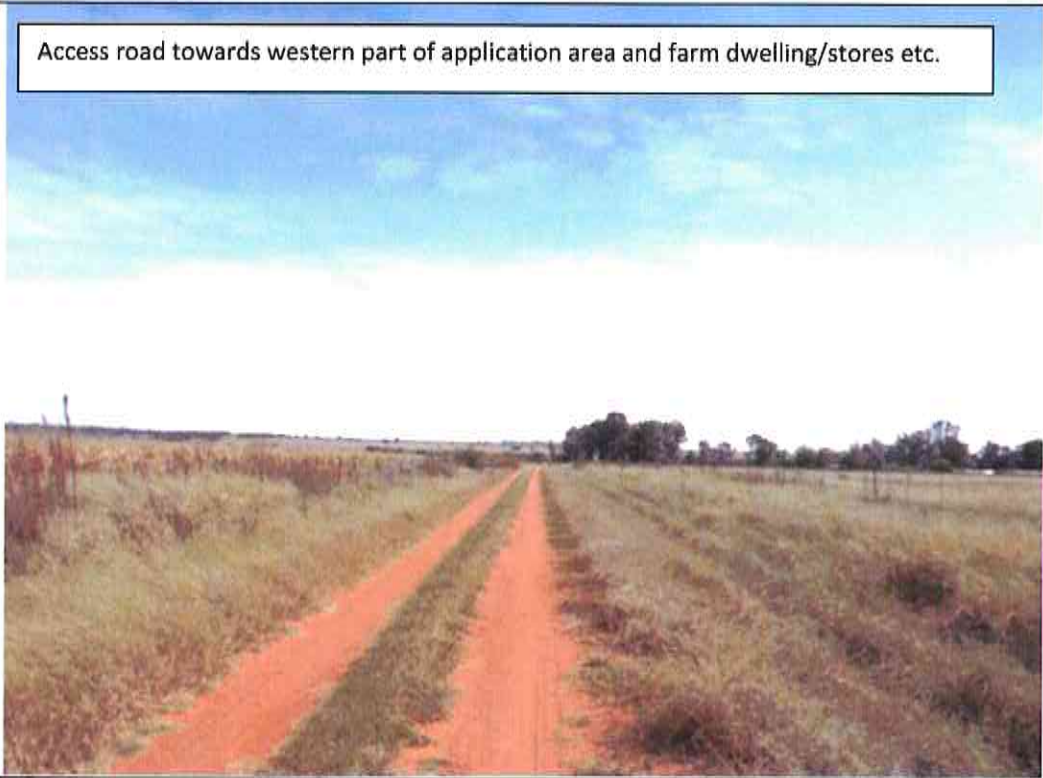

2.4

Cultivated area (pasture and crops)

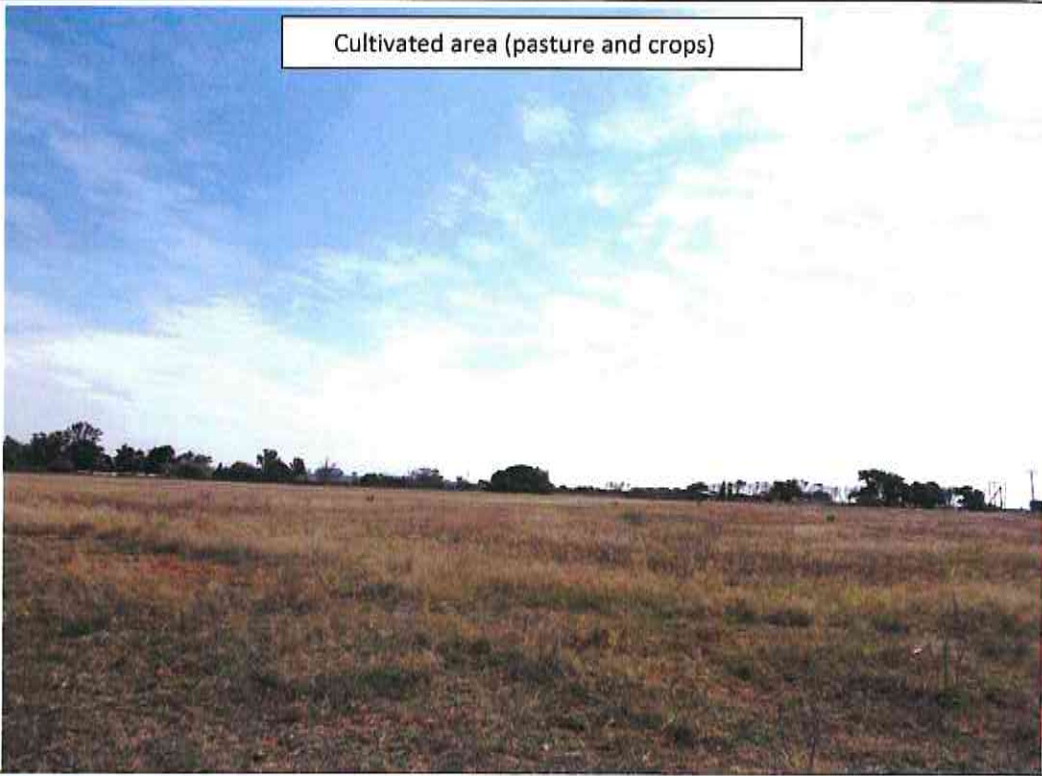

2.5

Farm dwelling with Blue gum trees

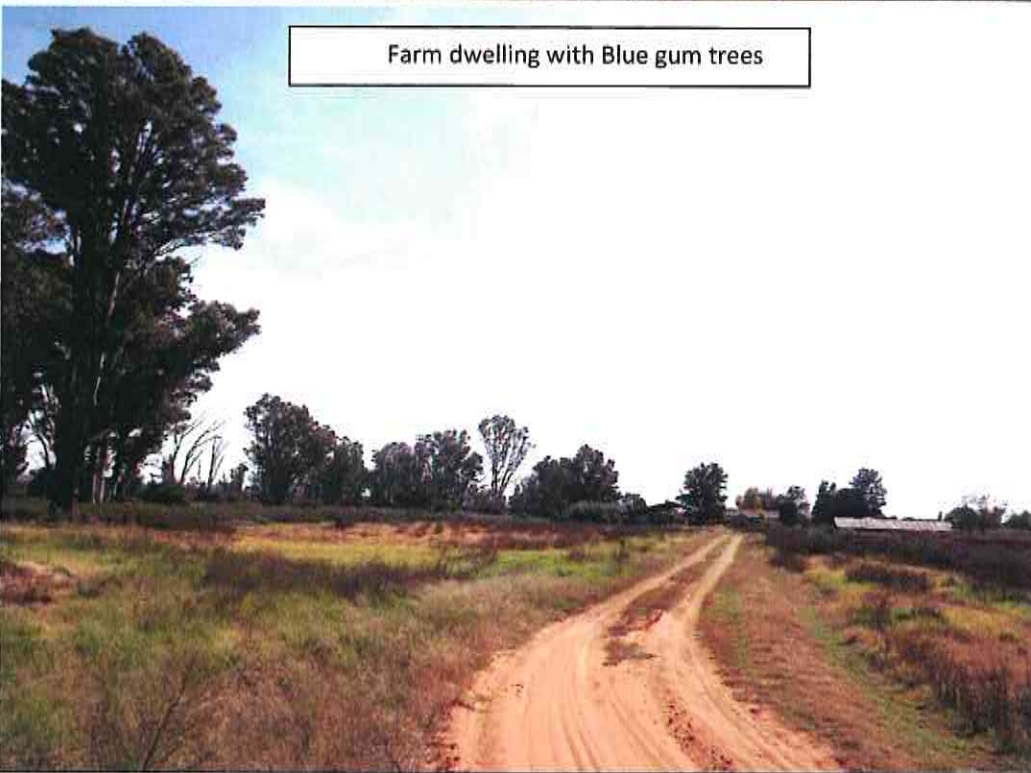

2.6

Blue gum trees (original vegetation cover disturbed by agricultural activities)



2.7

Cultivated area (original vegetation cover removed)



2.8

Area next to Makwassie Spruit disturbed by agricultural and mining activities.

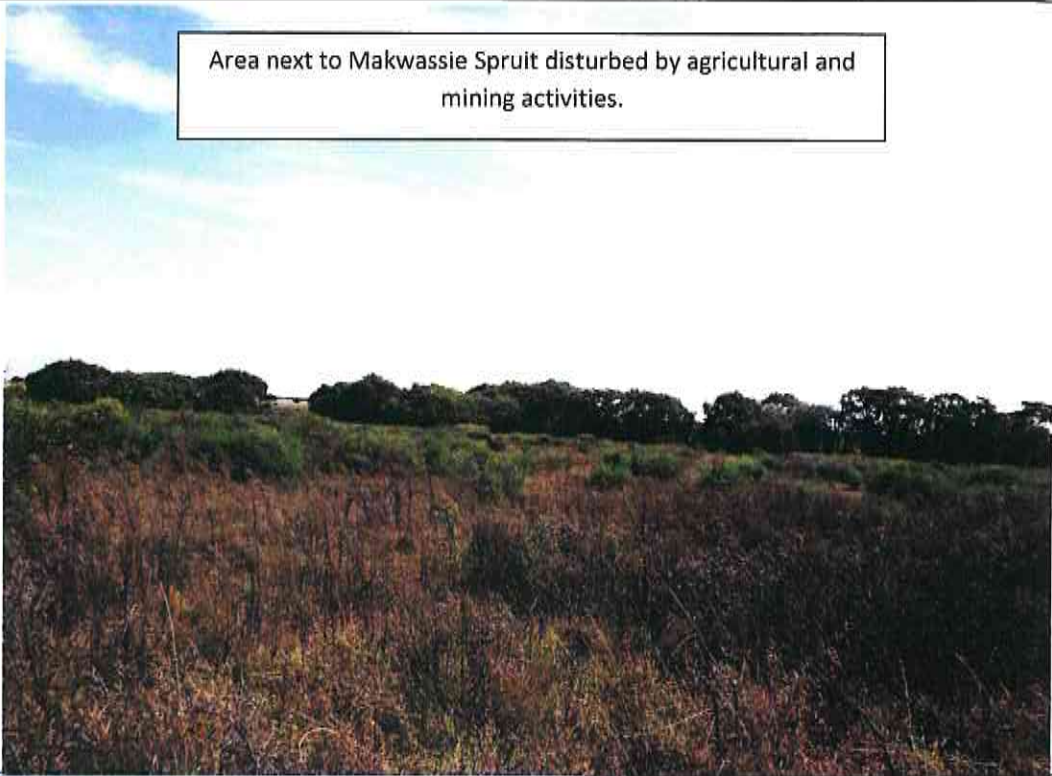

2.9

Blue gum trees found in area next to Makwassie Spruit.

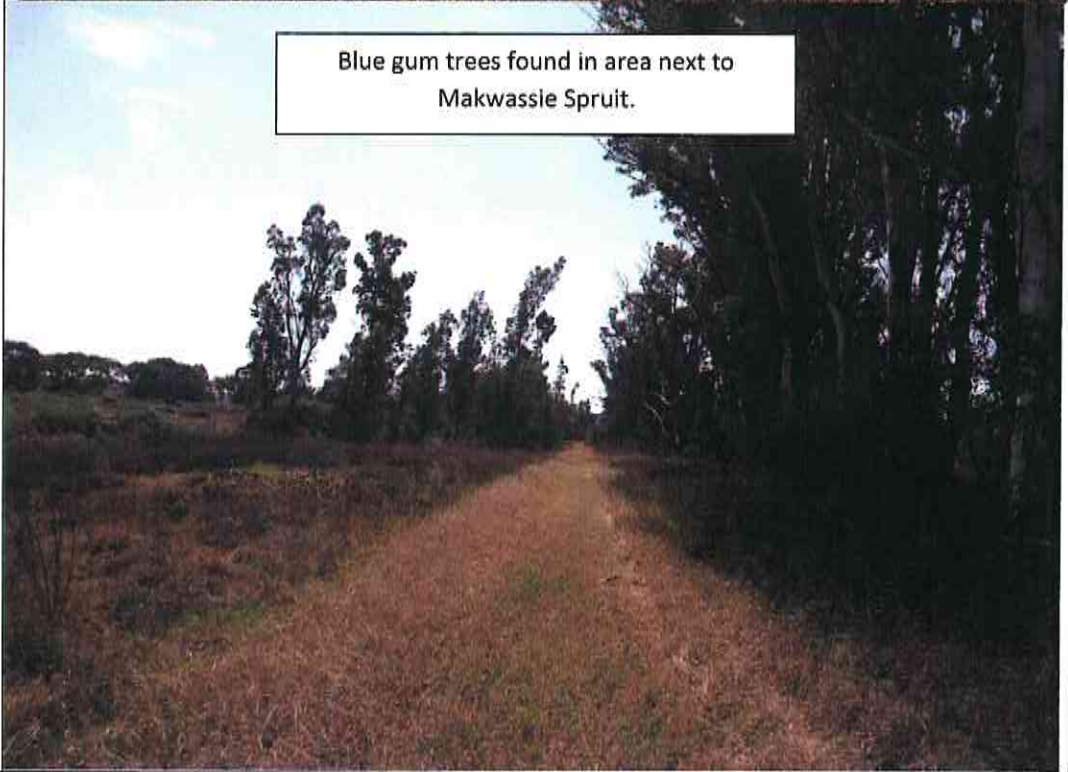

SCREENING REPORT: **APPENDIX 6**

**SCREENING REPORT FOR AN ENVIRONMENTAL AUTHORIZATION AS
REQUIRED BY THE 2014 EIA REGULATIONS – PROPOSED SITE
ENVIRONMENTAL SENSITIVITY**

EIA Reference number:

Project name: Prospecting Right

Project title: Vliegekraal 108 HP

Date screening report generated: 17/01/2023 14:11:45

Applicant: Nicor Boerdery (Pty) Ltd

Compiler: DERA Omgewingskonsultante (Pty) Ltd

Compiler signature:

.....

Application Category: Mining | Prospecting rights

OFFICIAL

Table of Contents

Proposed Project Location	3
Orientation map 1: General location	3
Map of proposed site and relevant area(s).....	4
Cadastral details of the proposed site	4
Wind and Solar developments with an approved Environmental Authorisation or applications under consideration within 30 km of the proposed area	4
Environmental Management Frameworks relevant to the application	4
Environmental screening results and assessment outcomes	5
Relevant development incentives, restrictions, exclusions or prohibitions	5
Map indicating proposed development footprint within applicable development incentive, restriction, exclusion or prohibition zones.....	6
Proposed Development Area Environmental Sensitivity.....	6
Specialist assessments identified.....	7
Results of the environmental sensitivity of the proposed area	9
MAP OF RELATIVE AGRICULTURE THEME SENSITIVITY	9
MAP OF RELATIVE ANIMAL SPECIES THEME SENSITIVITY.....	10
MAP OF RELATIVE AQUATIC BIODIVERSITY THEME SENSITIVITY	11
MAP OF RELATIVE ARCHAEOLOGICAL AND CULTURAL HERITAGE THEME SENSITIVITY	12
MAP OF RELATIVE CIVIL AVIATION THEME SENSITIVITY	13
MAP OF RELATIVE DEFENCE THEME SENSITIVITY.....	14
MAP OF RELATIVE PALEONTOLOGY THEME SENSITIVITY	15
MAP OF RELATIVE PLANT SPECIES THEME SENSITIVITY	16
MAP OF RELATIVE TERRESTRIAL BIODIVERSITY THEME SENSITIVITY	17

Proposed Project Location

Orientation map 1: General location



Map of proposed site and relevant area(s)



Cadastral details of the proposed site

Property details:

No	Farm Name	Farm/ Erf No	Portion	Latitude	Longitude	Property Type
1	VLIEGEKRAAL	108	0	27°29'21.52S	26°4'44.39E	Farm
2	VLIEGEKRAAL	108	12	27°29'41.71S	26°3'29.53E	Farm Portion
3	VLIEGEKRAAL	108	3	27°28'41.49S	26°5'15.9E	Farm Portion
4	VLIEGEKRAAL	108	1	27°28'53.87S	26°3'17.63E	Farm Portion
5	VLIEGEKRAAL	108	23	27°28'26.14S	26°6'42.29E	Farm Portion

Development footprint¹ vertices:

No development footprint(s) specified.

Wind and Solar developments with an approved Environmental Authorisation or applications under consideration within 30 km of the proposed area

No nearby wind or solar developments found.

Environmental Management Frameworks relevant to the application

¹ "development footprint", means the area within the site on which the development will take place and includes all ancillary developments for example roads, power lines, boundary walls, paving etc. which require vegetation clearance or which will be disturbed and for which the application has been submitted.

No intersections with EMF areas found.

Environmental screening results and assessment outcomes

The following sections contain a summary of any development incentives, restrictions, exclusions or prohibitions that apply to the proposed development site as well as the most environmental sensitive features on the site based on the site sensitivity screening results for the application classification that was selected. The application classification selected for this report is:

Mining | Prospecting rights.

Relevant development incentives, restrictions, exclusions or prohibitions

The following development incentives, restrictions, exclusions or prohibitions and their implications that apply to this site are indicated below.

Incentive , restriction or prohibition	Implication
Strategic Transmission Corridor- Central corridor	https://screening.environment.gov.za/ScreeningDownloads/DevelopmentZones/Combined_EGI.pdf

Map indicating proposed development footprint within applicable development incentive, restriction, exclusion or prohibition zones

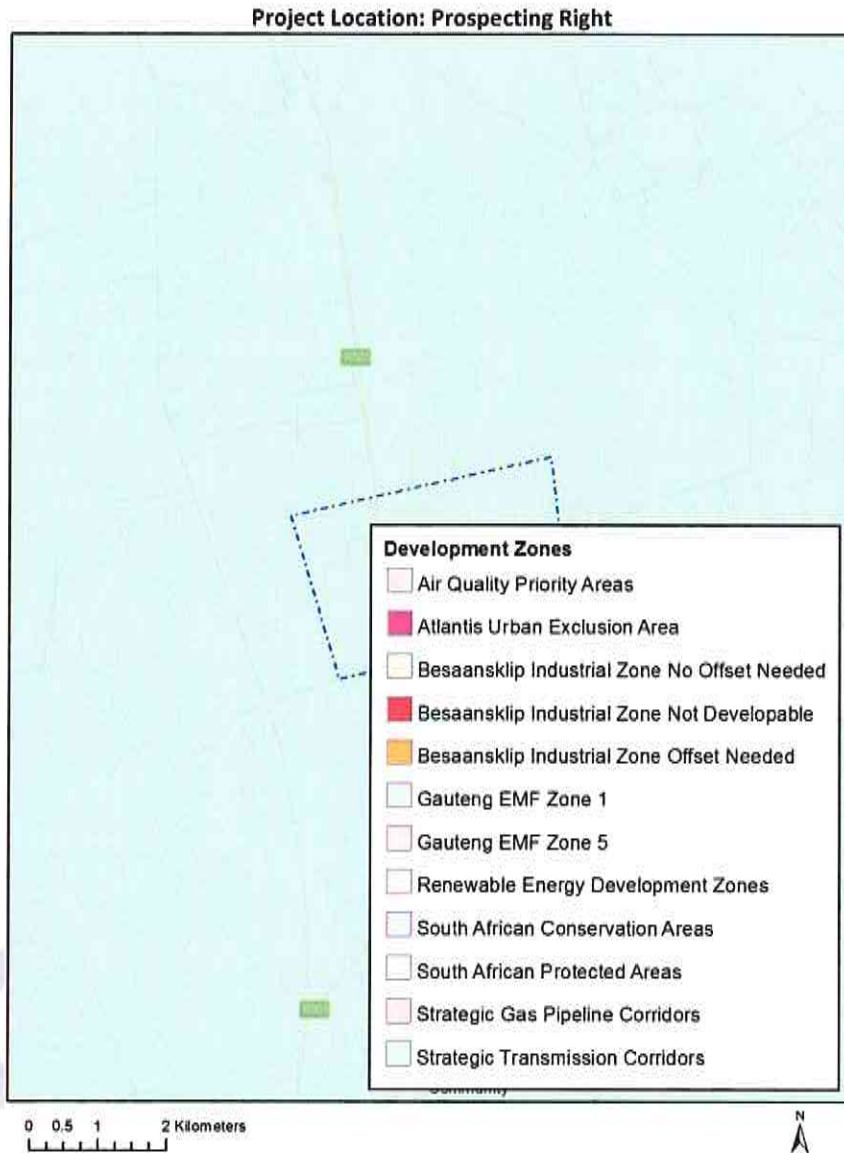

Proposed Development Area Environmental Sensitivity

The following summary of the development site environmental sensitivities is identified. Only the highest environmental sensitivity is indicated. The footprint environmental sensitivities for the proposed development footprint as identified, are indicative only and must be verified on site by a suitably qualified person before the specialist assessments identified below can be confirmed.

Theme	Very High sensitivity	High sensitivity	Medium sensitivity	Low sensitivity
Agriculture Theme		X		
Animal Species Theme			X	

Aquatic Biodiversity Theme	X			
Archaeological and Cultural Heritage Theme				X
Civil Aviation Theme				X
Defence Theme				X
Paleontology Theme	X			
Plant Species Theme				X
Terrestrial Biodiversity Theme	X			

Specialist assessments identified

Based on the selected classification, and the environmental sensitivities of the proposed development footprint, the following list of specialist assessments have been identified for inclusion in the assessment report. It is the responsibility of the EAP to confirm this list and to motivate in the assessment report, the reason for not including any of the identified specialist study including the provision of photographic evidence of the site situation.

N o	Specialist assessment	Assessment Protocol
1	Agricultural Impact Assessment	https://screening.environment.gov.za/ScreeningDownloads/AssessmentProtocols/Gazetted General Agriculture Assessment Protocols.pdf
2	Archaeological and Cultural Heritage Impact Assessment	https://screening.environment.gov.za/ScreeningDownloads/AssessmentProtocols/Gazetted General Requirement Assessment Protocols.pdf
3	Palaeontology Impact Assessment	https://screening.environment.gov.za/ScreeningDownloads/AssessmentProtocols/Gazetted General Requirement Assessment Protocols.pdf
4	Terrestrial Biodiversity Impact Assessment	https://screening.environment.gov.za/ScreeningDownloads/AssessmentProtocols/Gazetted Terrestrial Biodiversity Assessment Protocols.pdf
5	Aquatic Biodiversity Impact Assessment	https://screening.environment.gov.za/ScreeningDownloads/AssessmentProtocols/Gazetted Aquatic Biodiversity Assessment Protocols.pdf
6	Noise Impact Assessment	https://screening.environment.gov.za/ScreeningDownloads/AssessmentProtocols/Gazetted Noise Impacts Assessment Protocol.pdf

	ment	
7	Radioactivity Impact Assessment	https://screening.environment.gov.za/ScreeningDownloads/AssessmentProtocols/Gazetted General Requirement Assessment Protocols.pdf
8	Plant Species Assessment	https://screening.environment.gov.za/ScreeningDownloads/AssessmentProtocols/Gazetted Plant Species Assessment Protocols.pdf
9	Animal Species Assessment	https://screening.environment.gov.za/ScreeningDownloads/AssessmentProtocols/Gazetted Animal Species Assessment Protocols.pdf

OFFICIAL

Results of the environmental sensitivity of the proposed area.

The following section represents the results of the screening for environmental sensitivity of the proposed site for relevant environmental themes associated with the project classification. It is the duty of the EAP to ensure that the environmental themes provided by the screening tool are comprehensive and complete for the project. Refer to the disclaimer.

MAP OF RELATIVE AGRICULTURE THEME SENSITIVITY

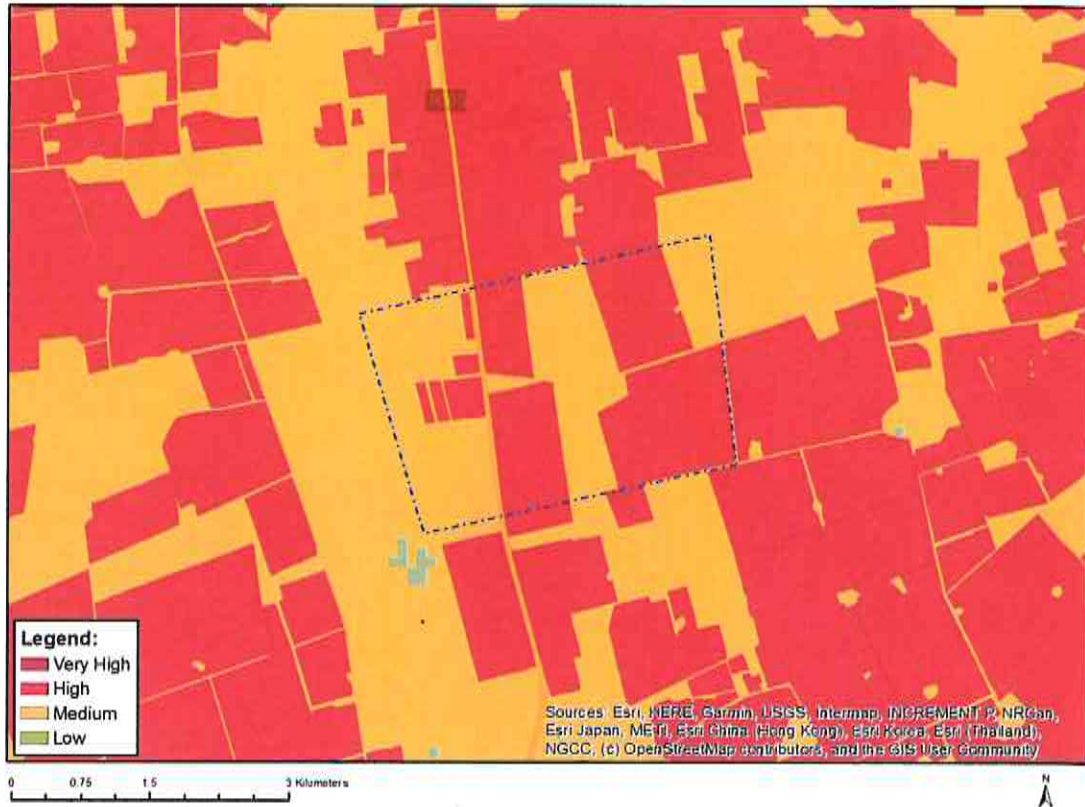

Very High sensitivity	High sensitivity	Medium sensitivity	Low sensitivity
	X		

Sensitivity Features:

Sensitivity	Feature(s)
High	Annual Crop Cultivation / Planted Pastures Rotation; Land capability; 06. Low-Moderate/07. Low-Moderate/08. Moderate
High	Annual Crop Cultivation / Planted Pastures Rotation; Land capability; 09. Moderate-High/10. Moderate-High
Medium	Land capability; 06. Low-Moderate/07. Low-Moderate/08. Moderate

MAP OF RELATIVE ANIMAL SPECIES THEME SENSITIVITY

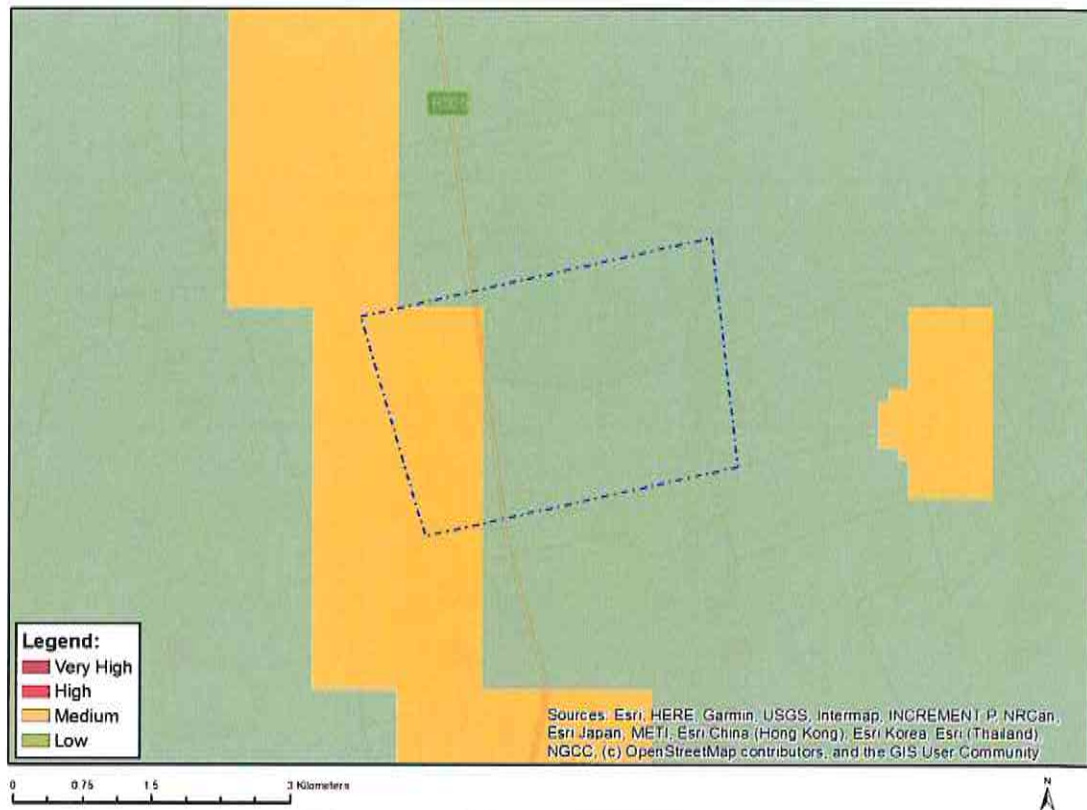

Where only a sensitive plant unique number or sensitive animal unique number is provided in the screening report and an assessment is required, the environmental assessment practitioner (EAP) or specialist is required to email SANBI at eiadatarequests@sanbi.org.za listing all sensitive species with their unique identifiers for which information is required. The name has been withheld as the species may be prone to illegal harvesting and must be protected. SANBI will release the actual species name after the details of the EAP or specialist have been documented.

Very High sensitivity	High sensitivity	Medium sensitivity	Low sensitivity
		X	

Sensitivity Features:

Sensitivity	Feature(s)
Low	Subject to confirmation
Medium	Mammalia-Hydrictris maculicollis

MAP OF RELATIVE AQUATIC BIODIVERSITY THEME SENSITIVITY



Very High sensitivity	High sensitivity	Medium sensitivity	Low sensitivity
X			

Sensitivity Features:

Sensitivity	Feature(s)
Low	Low sensitivity
Very High	Aquatic CBAs
Very High	Wetlands and Estuaries

MAP OF RELATIVE ARCHAEOLOGICAL AND CULTURAL HERITAGE THEME SENSITIVITY



Very High sensitivity	High sensitivity	Medium sensitivity	Low sensitivity
			X

Sensitivity Features:

Sensitivity	Feature(s)
Low	Low sensitivity

MAP OF RELATIVE CIVIL AVIATION THEME SENSITIVITY



Very High sensitivity	High sensitivity	Medium sensitivity	Low sensitivity
			X

Sensitivity Features:

Sensitivity	Feature(s)
Low	Low sensitivity

MAP OF RELATIVE DEFENCE THEME SENSITIVITY



Very High sensitivity	High sensitivity	Medium sensitivity	Low sensitivity
			X

Sensitivity Features:

Sensitivity	Feature(s)
Low	Low Sensitivity

MAP OF RELATIVE PALEONTOLOGY THEME SENSITIVITY



Very High sensitivity	High sensitivity	Medium sensitivity	Low sensitivity
X			

Sensitivity Features:

Sensitivity	Feature(s)
Medium	Features with a Medium paleontological sensitivity
Very High	Features with a Very High paleontological sensitivity

MAP OF RELATIVE PLANT SPECIES THEME SENSITIVITY



Where only a sensitive plant unique number or sensitive animal unique number is provided in the screening report and an assessment is required, the environmental assessment practitioner (EAP) or specialist is required to email SANBI at eiadatarequests@sanbi.org.za listing all sensitive species with their unique identifiers for which information is required. The name has been withheld as the species may be prone to illegal harvesting and must be protected. SANBI will release the actual species name after the details of the EAP or specialist have been documented.

Very High sensitivity	High sensitivity	Medium sensitivity	Low sensitivity
			X

Sensitivity Features:

Sensitivity	Feature(s)
Low	Low Sensitivity

MAP OF RELATIVE TERRESTRIAL BIODIVERSITY THEME SENSITIVITY



Very High sensitivity	High sensitivity	Medium sensitivity	Low sensitivity
X			

Sensitivity Features:

Sensitivity	Feature(s)
Very High	Critical biodiversity area 1
Very High	Critical biodiversity area 2
Very High	Ecological support area 2
Very High	Protected Areas Expansion Strategy
Very High	Endangered ecosystem

