

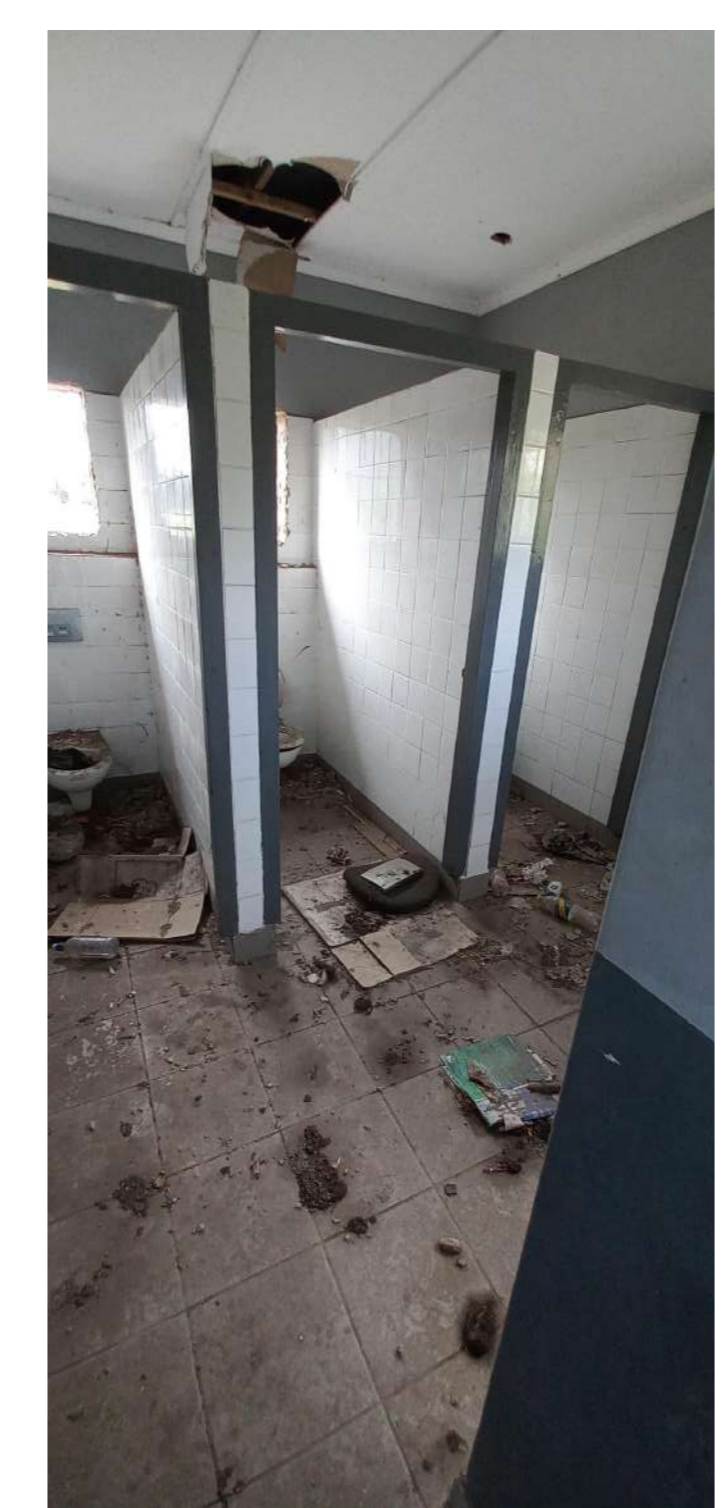

GOOGLE EARTH IMAGE



1. EXISTING STATION BUILDING - INTERNAL



2. EXISTING PUBLIC ABLUTIONS (UNLAWFUL) - INTERNAL



3. EXISTING SECURITY OFFICE (UNLAWFUL) - INTERNAL



4. EXISTING TICKET OFFICE (UNLAWFUL)

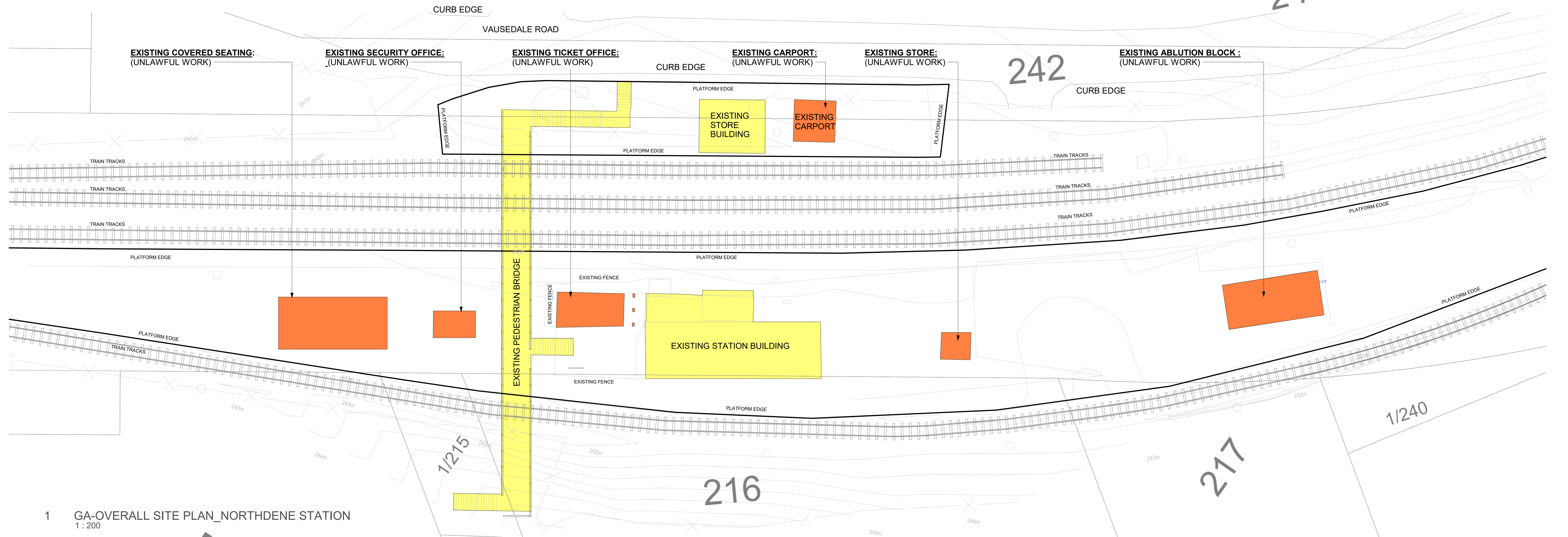

1 GA-OVERALL SITE PLAN_NORTHDENE STATION
1:200

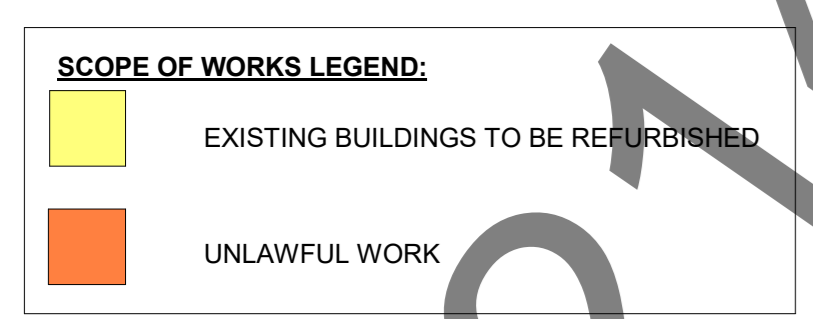

AK Redd Amanda Kate Lead on behalf of Owner (P.O.A)
 EMPLOYER: COMPANY XYZ (Pty) Ltd. EMPLOYER NAME: PRASA CRES KZN
 ARCHITECT: RUBEN REDDY
 FOR AND ON BEHALF OF: RUBEN REDDY ARCHITECTS (PTY) LTD.
 ARCH SACAP No. 4659
 ENGINEER:

FOR APPROVAL



5. EXISTING STATION BUILDING



6. EXISTING STATION BUILDING



7. EXISTING STORE ROOM (UNLAWFUL)



8. EXISTING STORE PUBLIC ABLUTIONS (UNLAWFUL)

ruben reddy architects
 NORTHDENE STATION
 Vausedale Rd, Northdene, Queensburgh, 4064
 GA_SITE PLAN
 TIME STAMP: 2023/10/24 16:49:52 As indicated @ A0
 INFORMATION: LA SUBMISSION TENDER CONSTRUCTION
 PROJECT NUMBER: 2023_F471 ZONE: E00 STAGE: DD ISSUE DATE: 2023.10.24
 DRAWING NUMBER: 2023_F471-RRR-E00-XX-DR-A-12.00.000 REVISION: A
 1:100

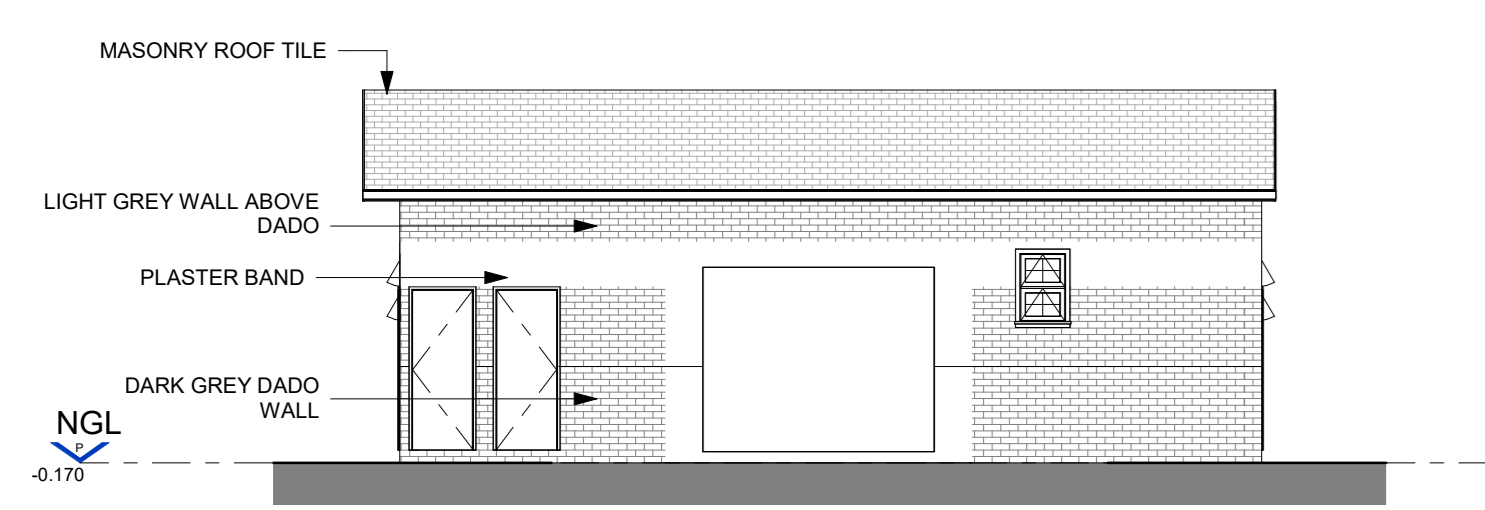

4 EXISTING ABLUTION BUILDING (UNLAWFUL WORK) - SOUTH ELEVATION
1 : 100

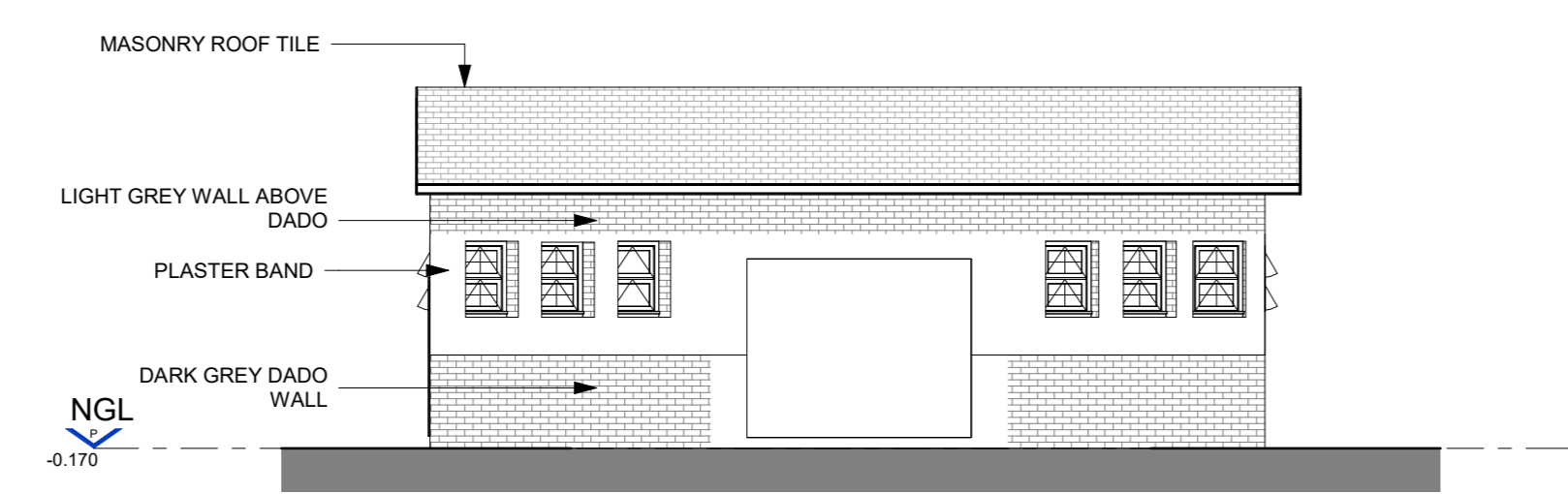

3 EXISTING ABLUTION BUILDING (UNLAWFUL WORK) - NORTH ELEVATION
1 : 100

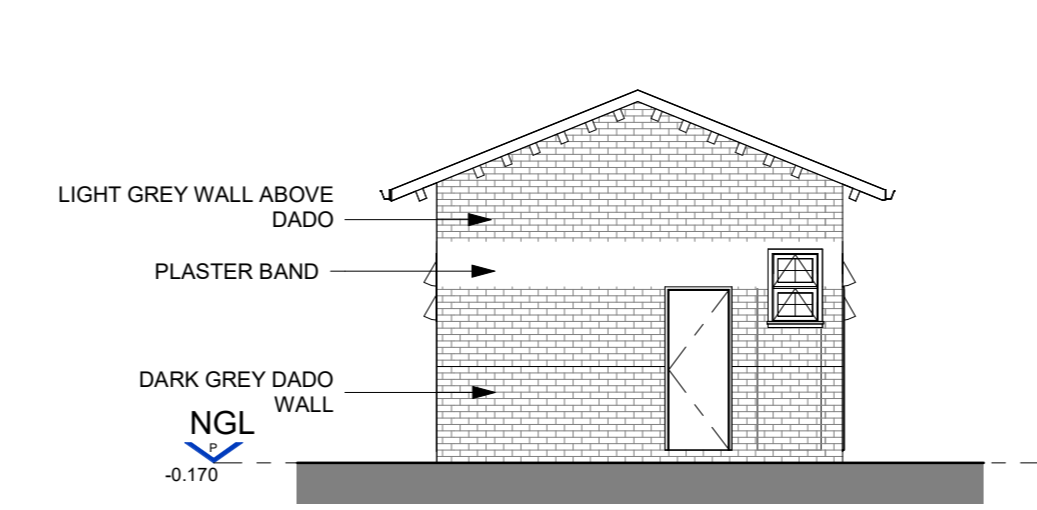

5 EXISTING ABLUTION BUILDING (UNLAWFUL WORK) - WEST ELEVATION
1 : 100

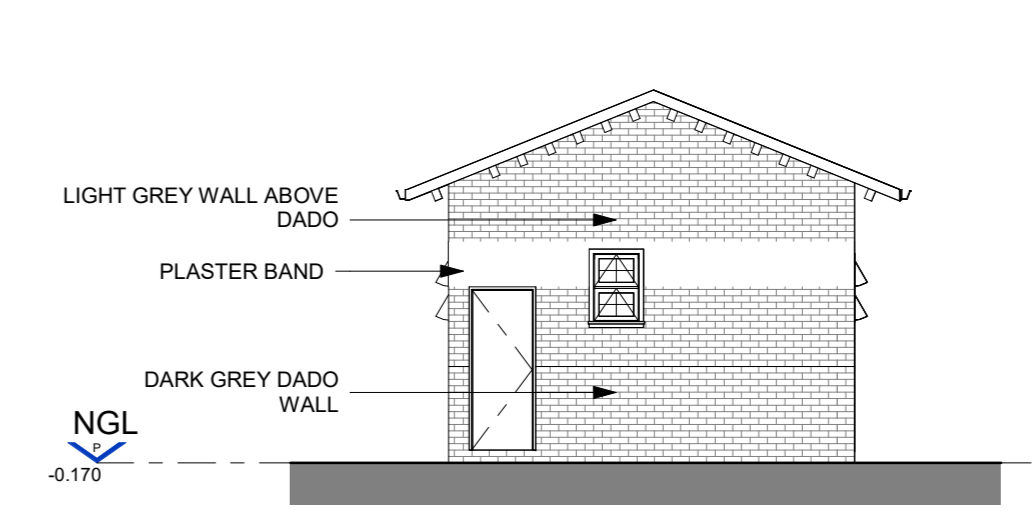

2 EXISTING ABLUTION BUILDING (UNLAWFUL WORK) - EAST ELEVATION
1 : 100

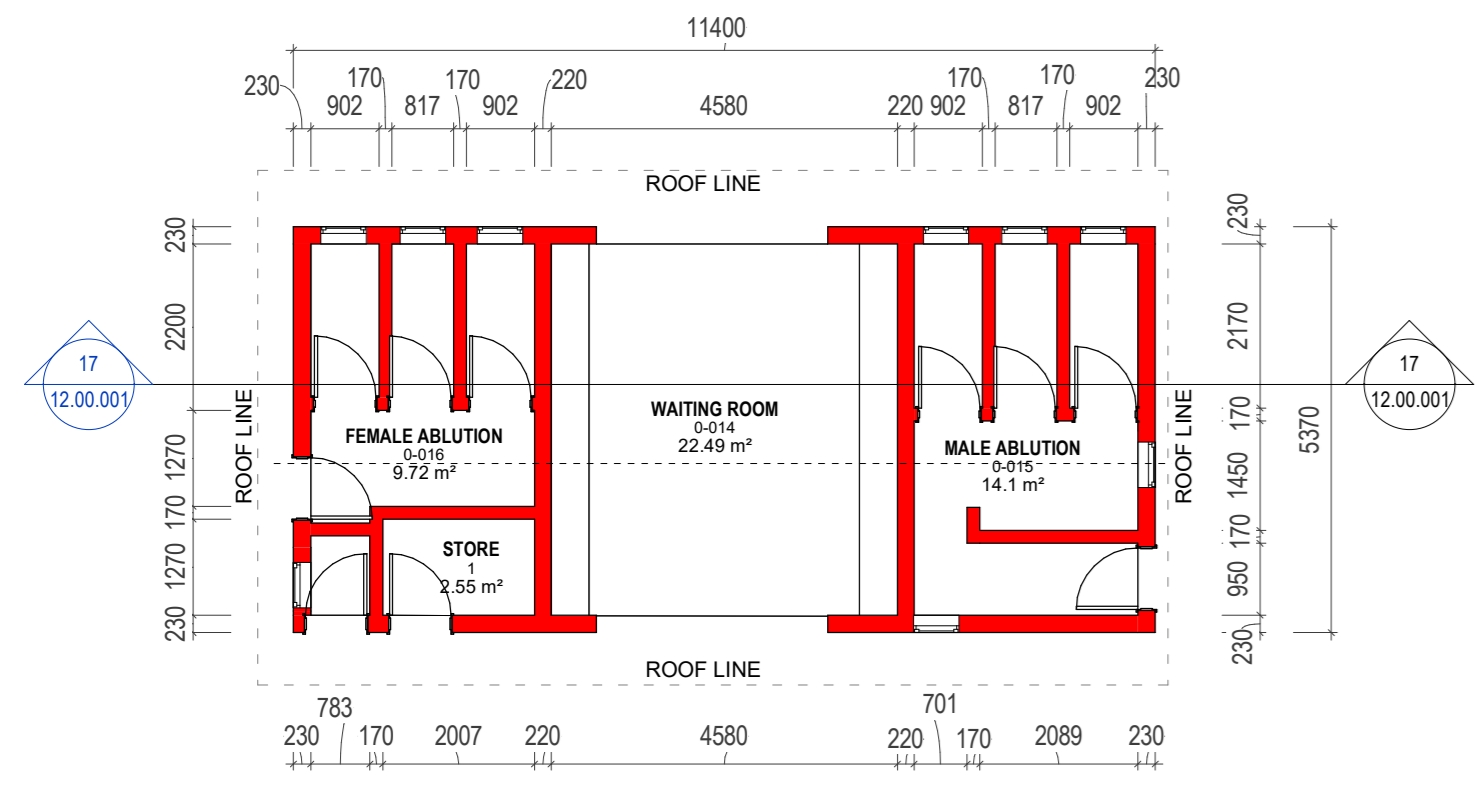

1 EXISTING ABLUTION BUILDING PLAN (UNLAWFUL WORK)
1 : 100

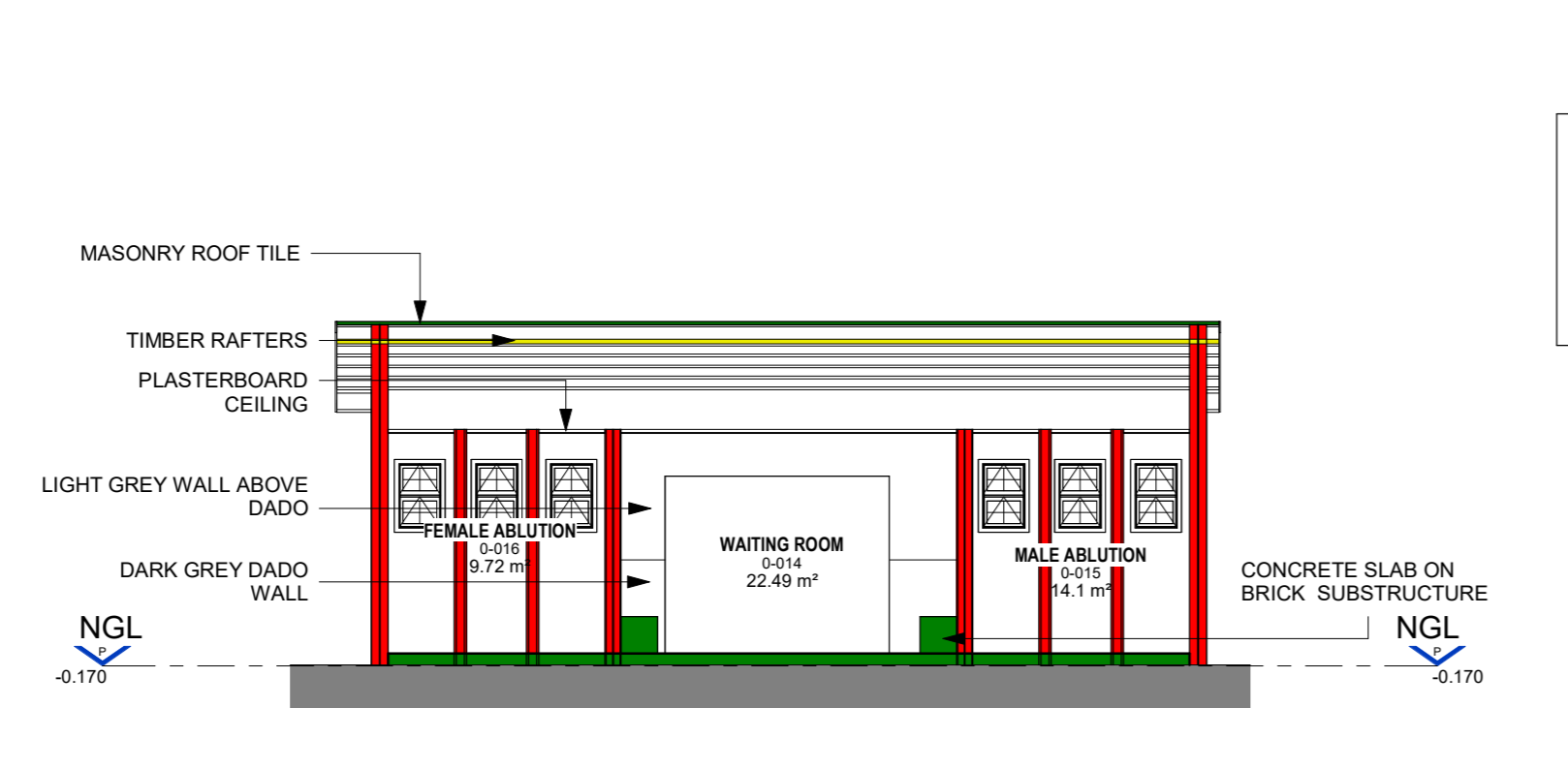

17 EXISTING ABLUTION BUILDING SECTION (UNLAWFUL WORK)
1 : 100

UNLAWFUL BUILDINGS ON SITE
 1. EXISTING SEATING STRUCTURE PLAN
 2. EXISTING SECURITY OFFICE
 3. EXISTING TICKET OFFICE
 4. EXISTING STORE
 5. EXISTING ABLUTION BUILDING

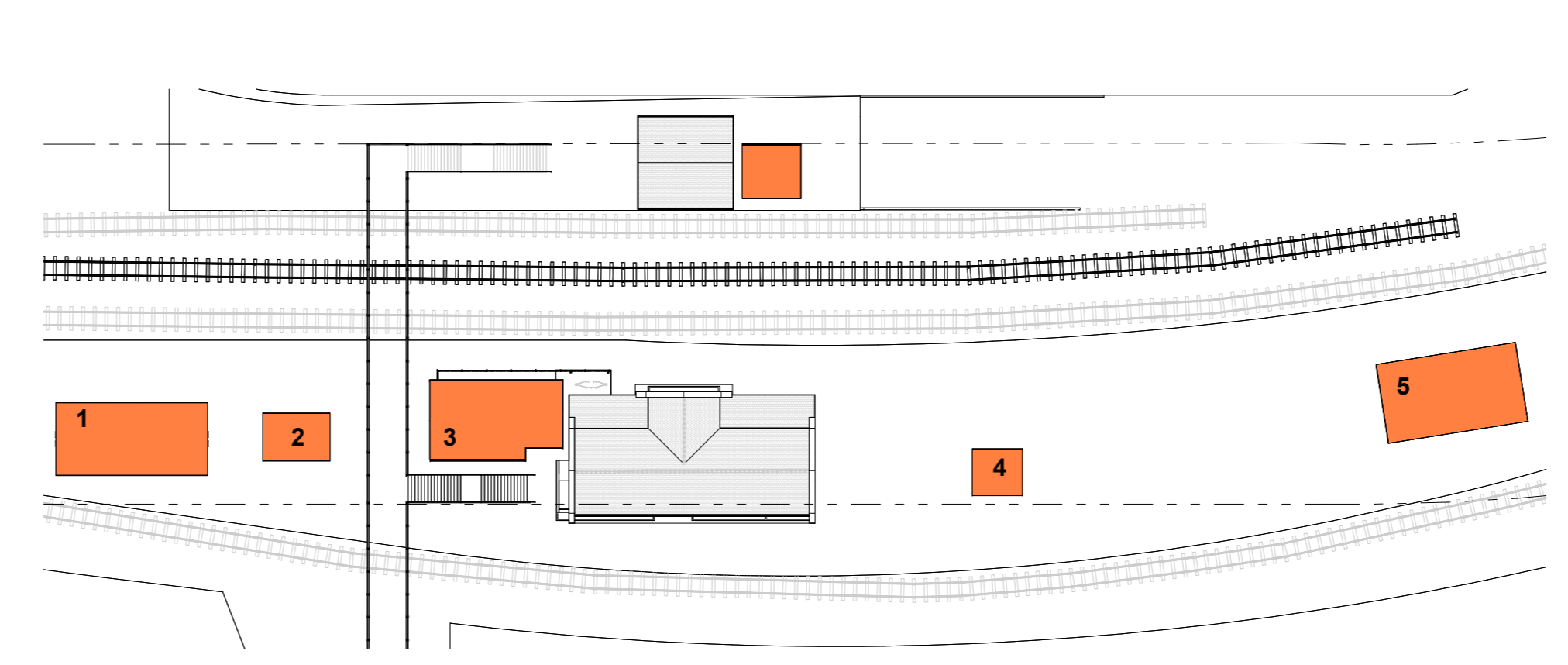

16 LOCALITY PLAN 12.00.001
01.00.000 1 : 500

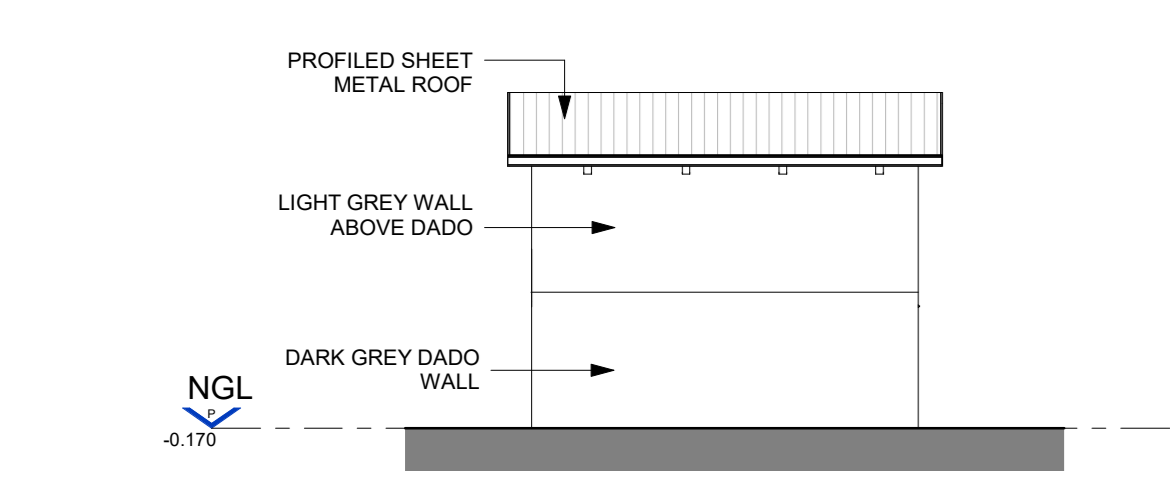

9 EXISTING SECURITY OFFICE (UNLAWFUL WORK) - SOUTH ELEVATION
1 : 100

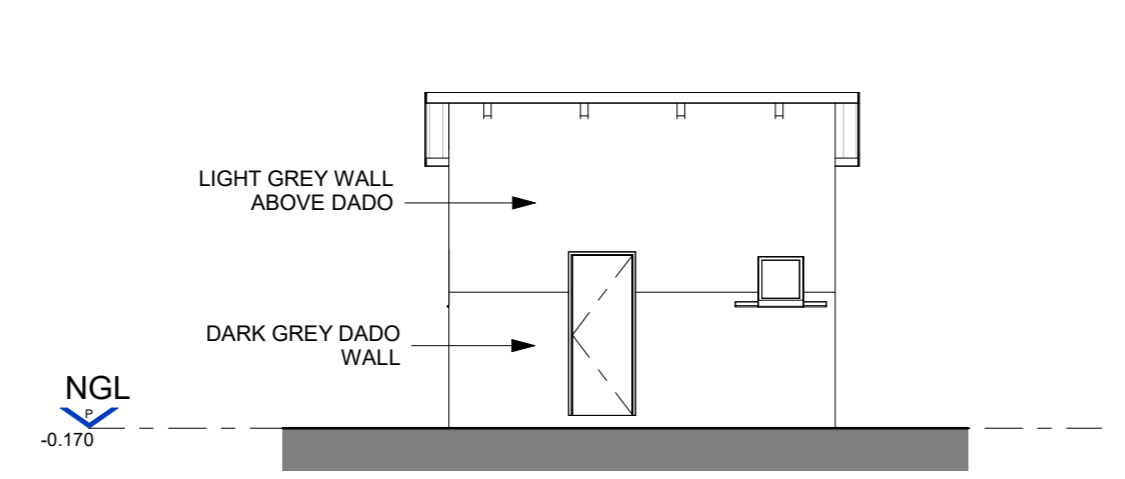

6 EXISTING SECURITY OFFICE (UNLAWFUL WORK) - NORTH ELEVATION
1 : 100

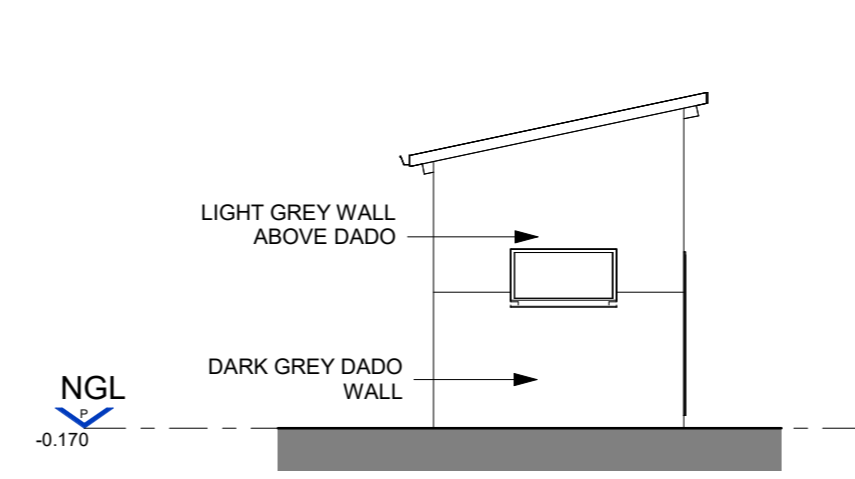

7 EXISTING SECURITY OFFICE (UNLAWFUL WORK) - EAST ELEVATION
1 : 100

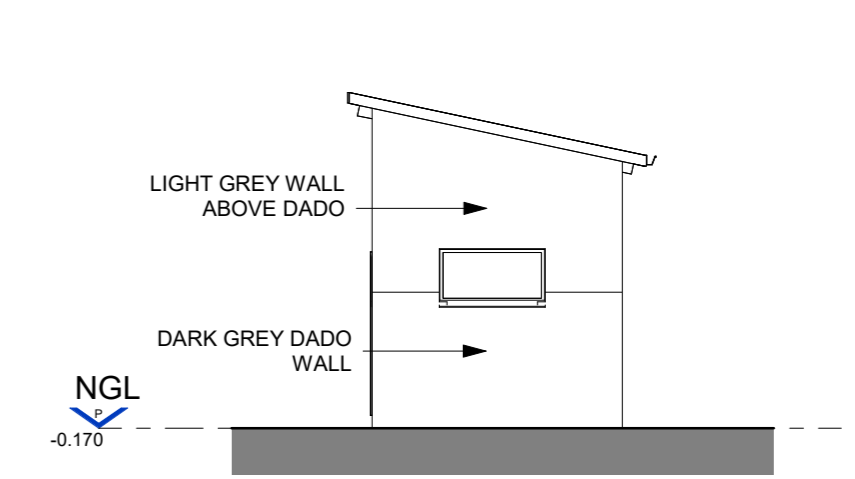

8 EXISTING SECURITY OFFICE (UNLAWFUL WORK) - WEST ELEVATION
1 : 100

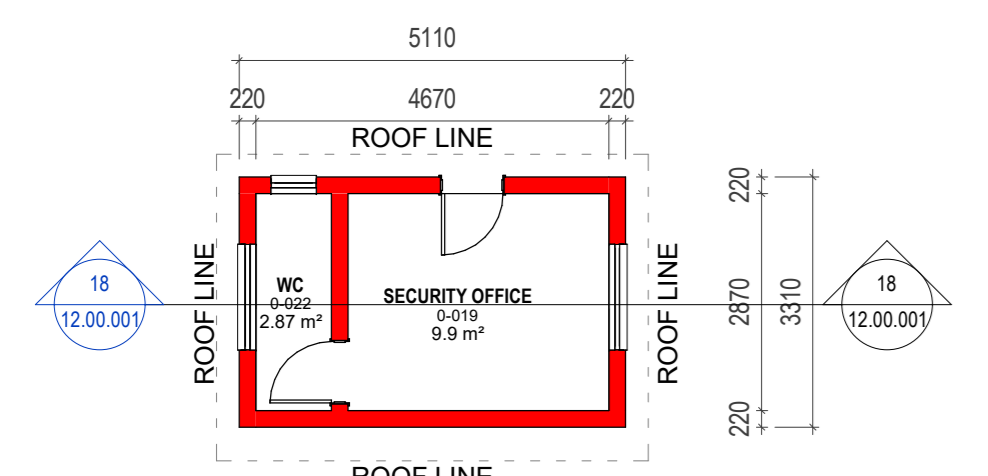

11 EXISTING SECURITY OFFICE PLAN (UNLAWFUL WORK)
1 : 100

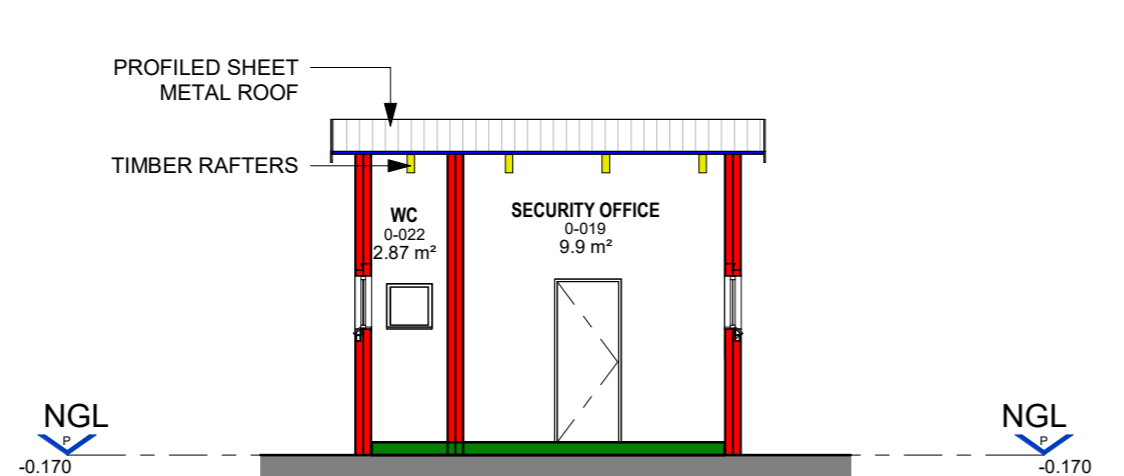

18 EXISTING SECURITY OFFICE SECTION (UNLAWFUL WORK)
1 : 100



AKend
 EMPLOYER: COMPANY XYZ (Pty) Ltd
 EMPLOYER NAME: PRASA Cres KZN
 Amanda Keto Lead on behalf of Owner (P.O.A)



12 EXISTING TICKET OFFICE (UNLAWFUL WORK)- SOUTH ELEVATION
1 : 100

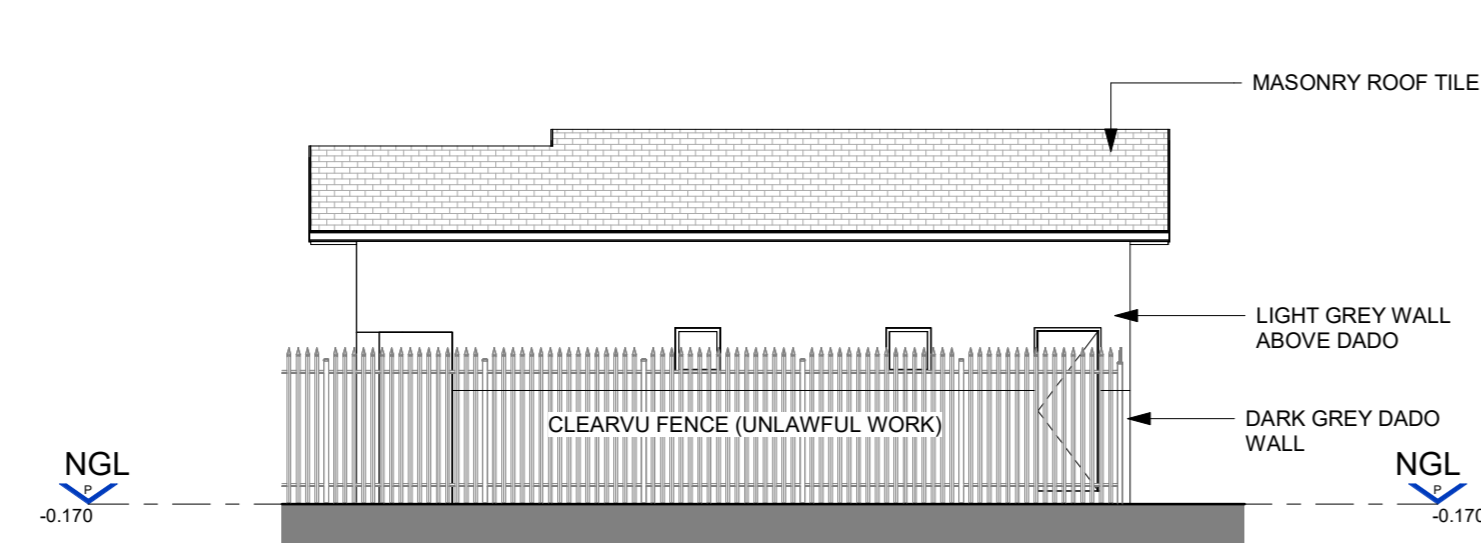

13 EXISTING TICKET OFFICE (UNLAWFUL WORK)- NORTH ELEVATION
1 : 100

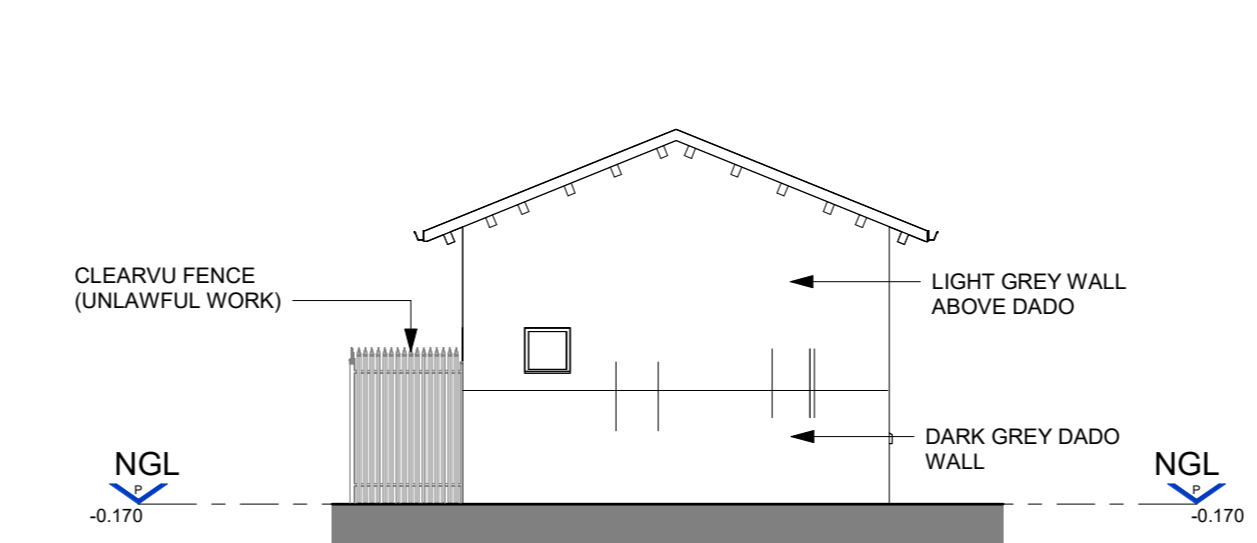

15 EXISTING TICKET OFFICE (UNLAWFUL WORK)- WEST ELEVATION
1 : 100

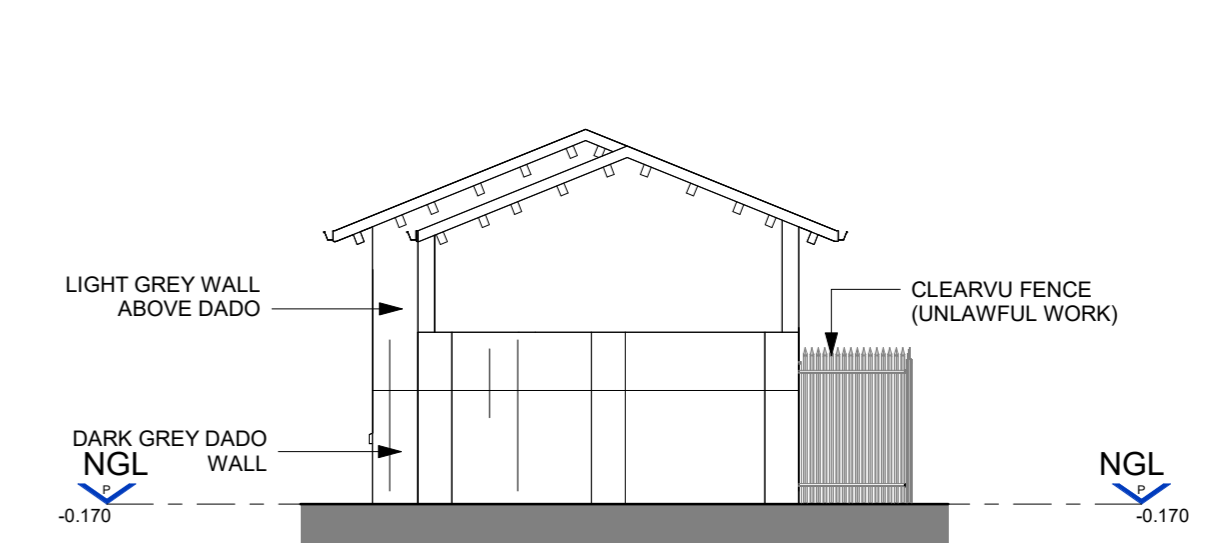

14 EXISTING TICKET OFFICE (UNLAWFUL WORK)- EAST ELEVATION
1 : 100

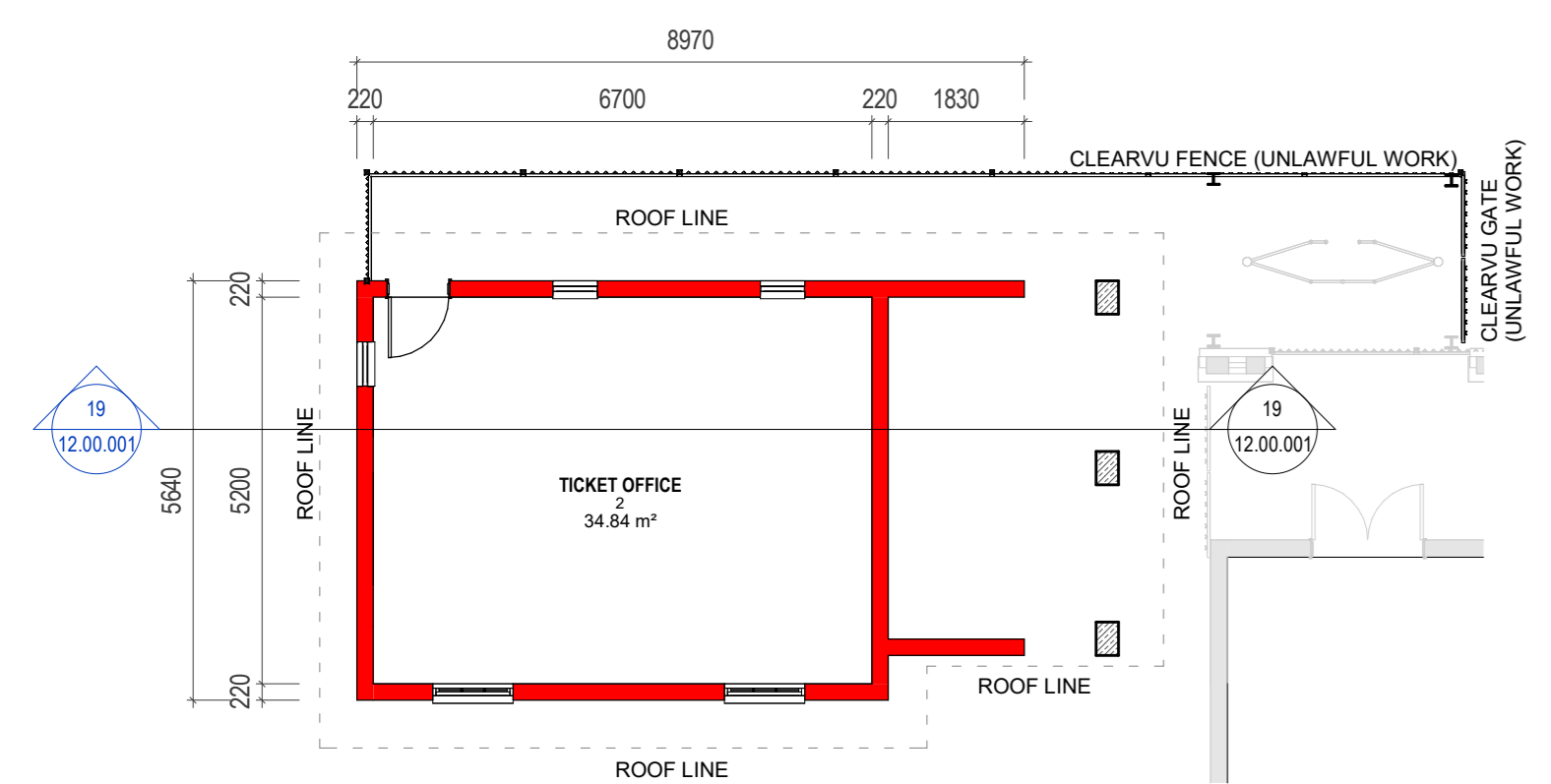

10 EXISTING TICKET OFFICE PLAN (UNLAWFUL WORK)
1 : 100

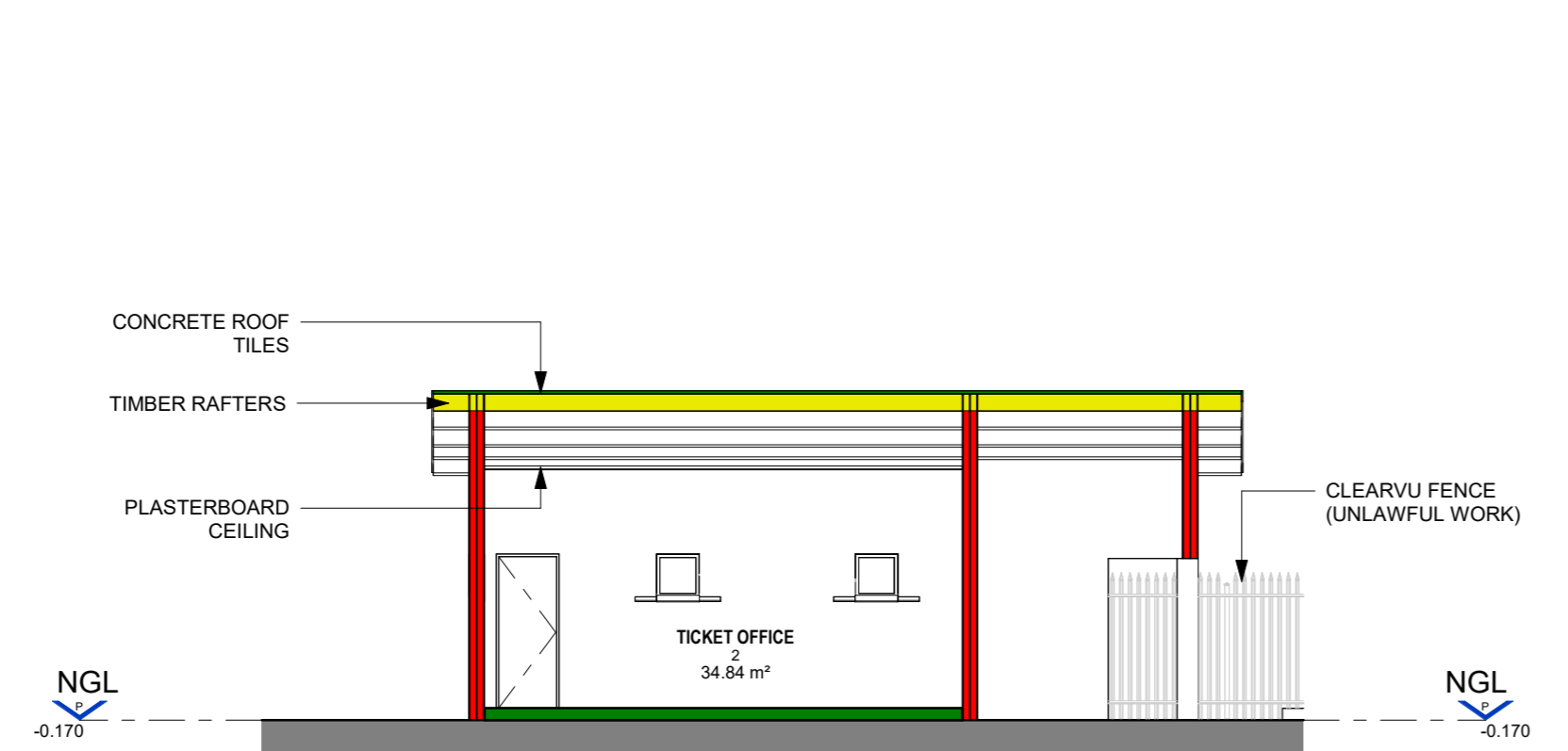

19 EXISTING TICKET OFFICE SECTION (UNLAWFUL WORK)
1 : 100



ARCHITECT: RUBEN REDDY
 FOR AND ON BEHALF OF: RUBEN REDDY ARCHITECTS (PTY) LTD
 ARCH SACAP No: 4659
 ENGINEER: [Signature]

FOR APPROVAL: [Signature]
 [Signature]
 [Signature]

ruben reddy architects
 NORTHdene STATION
 Vausedale Rd, Northdene, Queensburgh, 4064

UNLAWFUL STRUCTURES & BUILDINGS SHEET 1

| | |
|---|------------------------|
| TIME STAMP: 20231024 16:51:29 | As indicated @ A0 |
| INFORMATION: LA SUBMISSION | TENDER: CONSTRUCTION |
| PROJECT NUMBER: 2023_F471 | ZONE: E00 |
| STAGE: DD | ISSUE DATE: 2023.10.24 |
| DRAWING NUMBER: 2023_F471-RRR-E00-XX-DR-A-12.00.001 | REVISION: A |

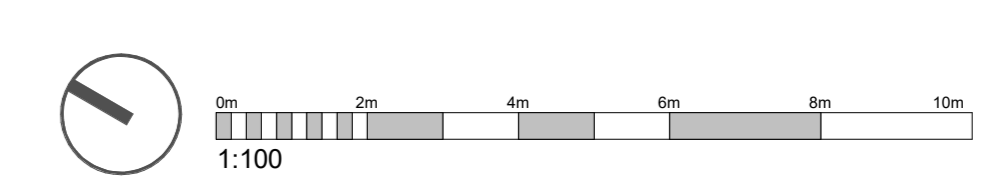

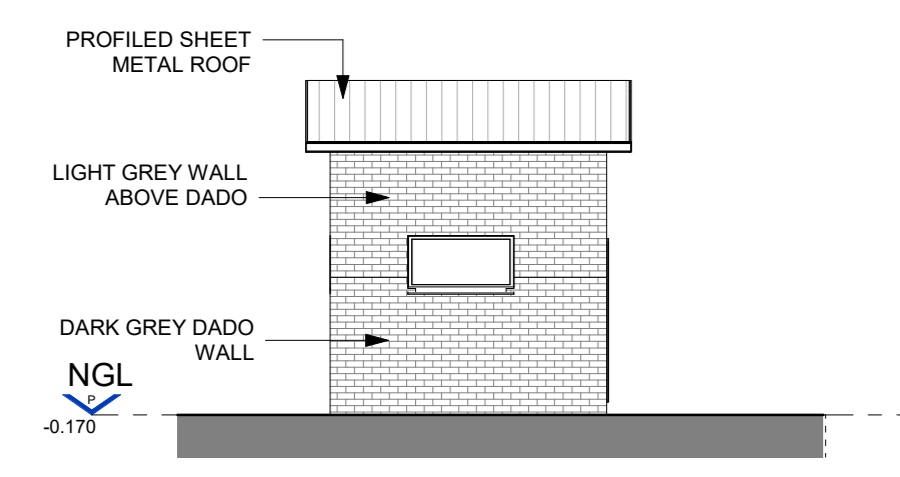

4 EXISTING STORE (UNLAWFUL WORK) - SOUTH ELEVATION
1 : 100

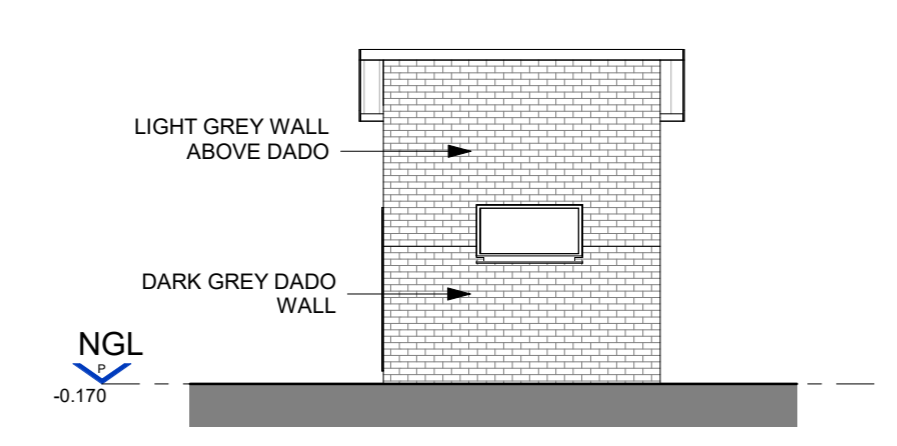

3 EXISTING STORE (UNLAWFUL WORK) - NORTH ELEVATION
1 : 100

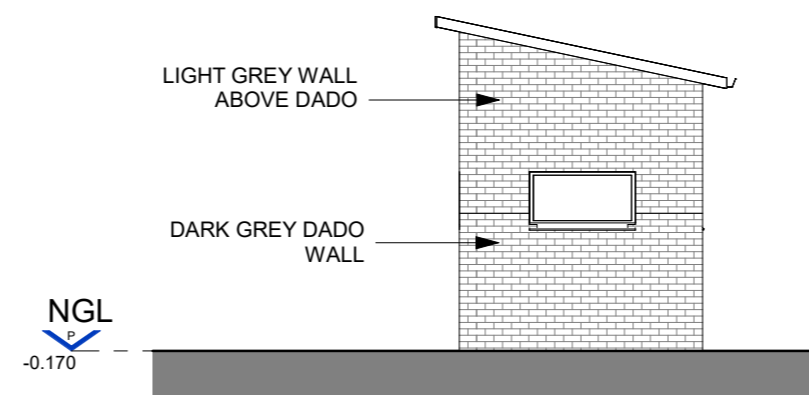

5 EXISTING STORE (UNLAWFUL WORK) - WEST ELEVATION
1 : 100

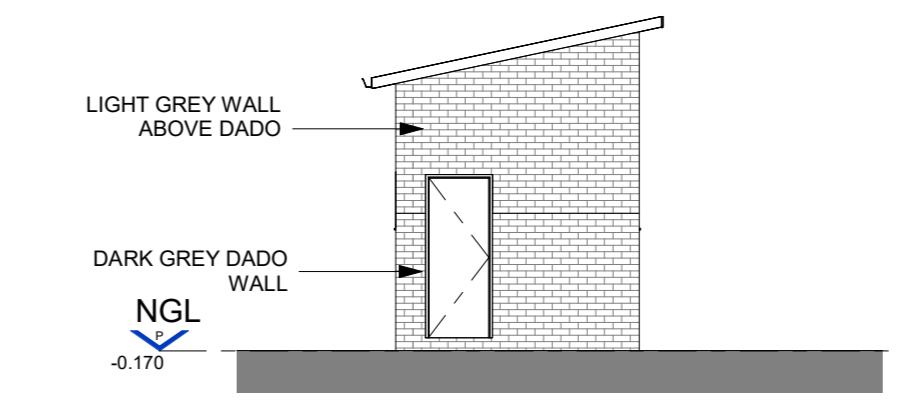

1 EXISTING STORE (UNLAWFUL WORK) - EAST ELEVATION
1 : 100

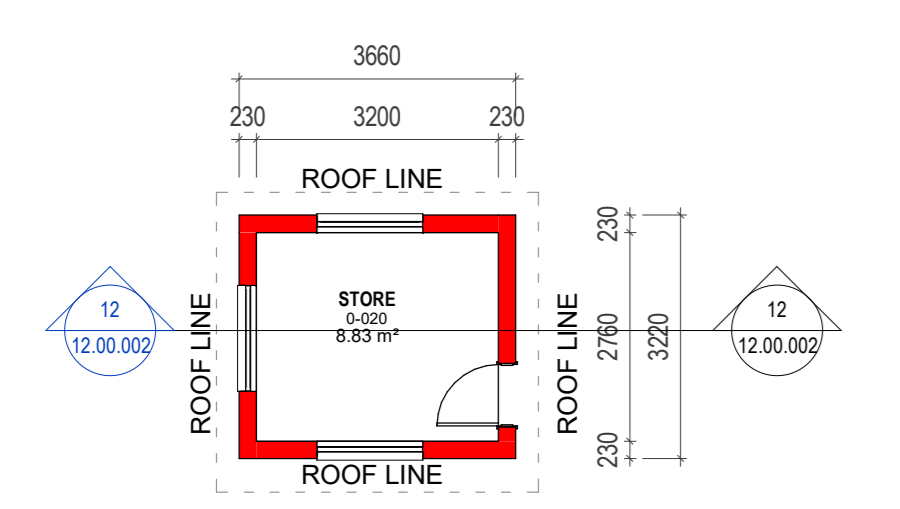

2 EXISTING STORE PLAN (UNLAWFUL WORK)
1 : 100

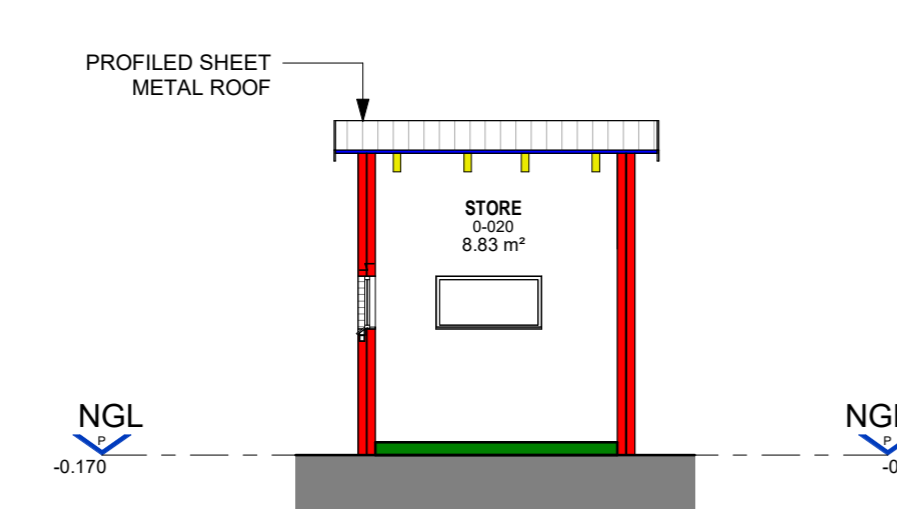

12 EXISTING STORE SECTION (UNLAWFUL WORK)
1 : 100

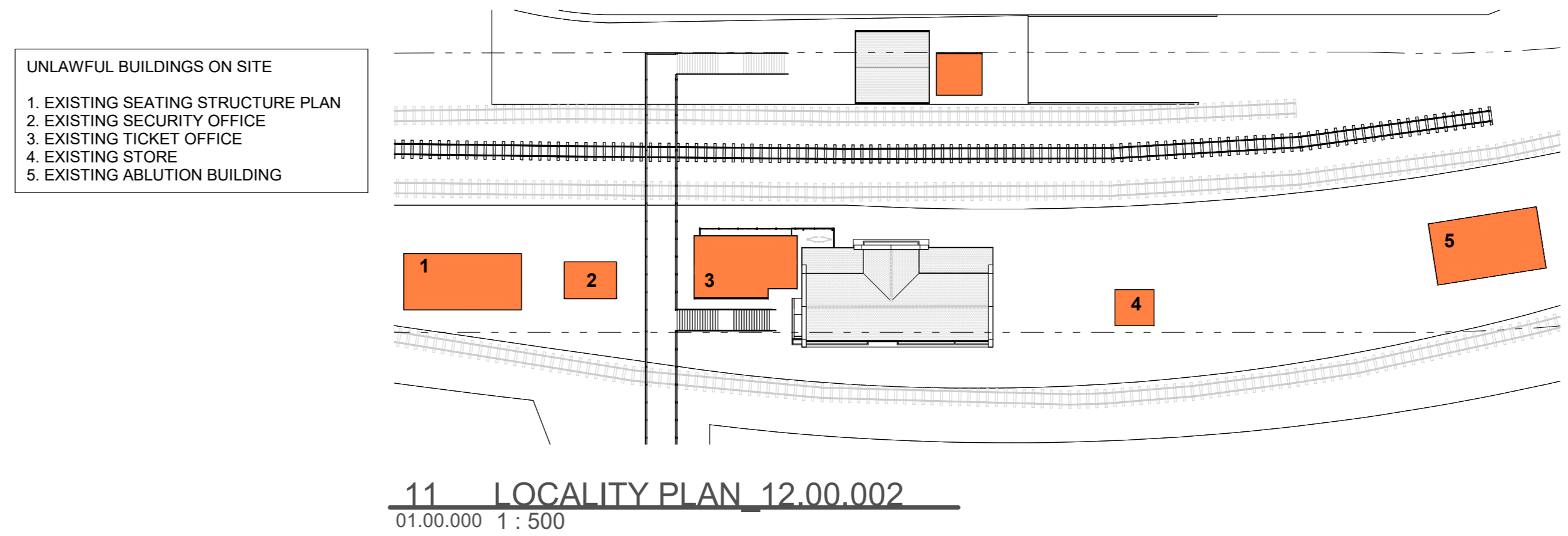

11 LOCALITY PLAN 12.00.002
01.00.000 1 : 500

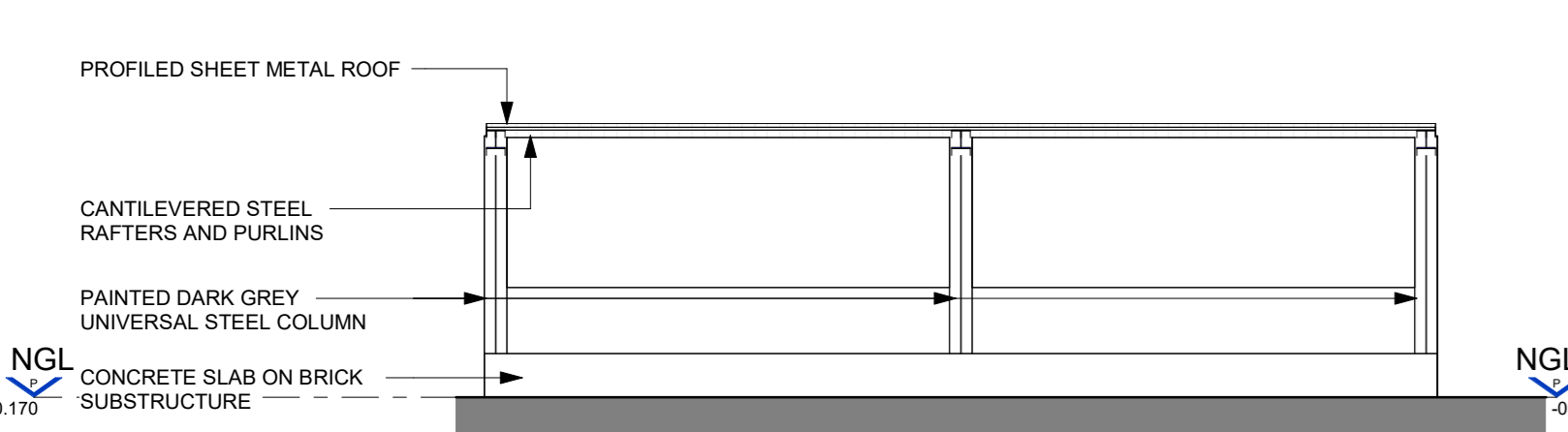

8 EXISTING SEATING STRUCTURE (UNLAWFUL WORK) SOUTH ELEVATION
1 : 100

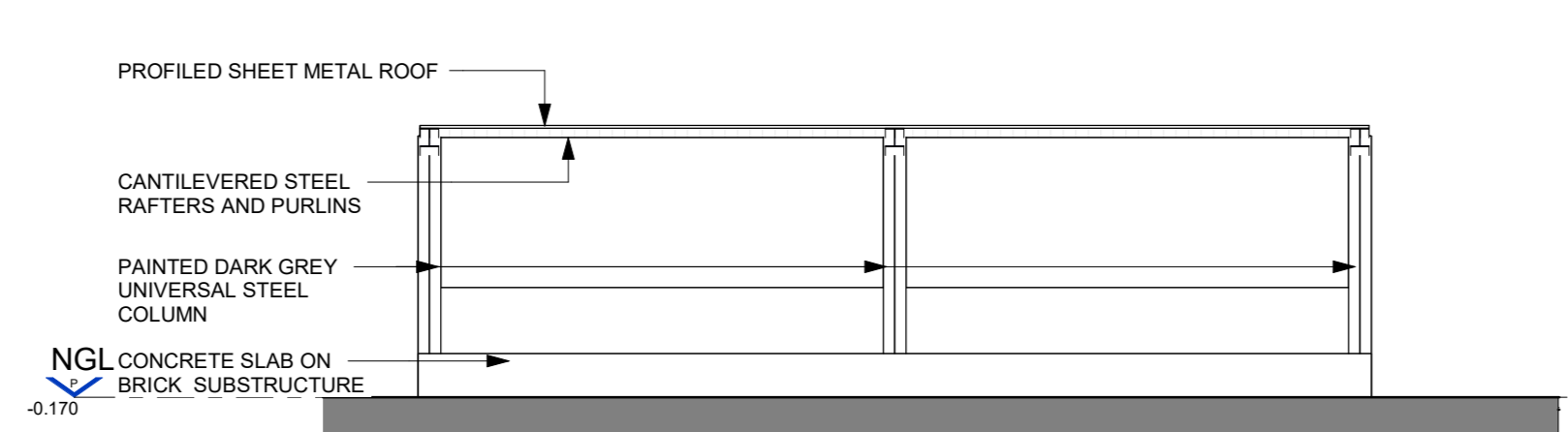

7 EXISTING SEATING STRUCTURE (UNLAWFUL WORK) NORTH ELEVATION
1 : 100

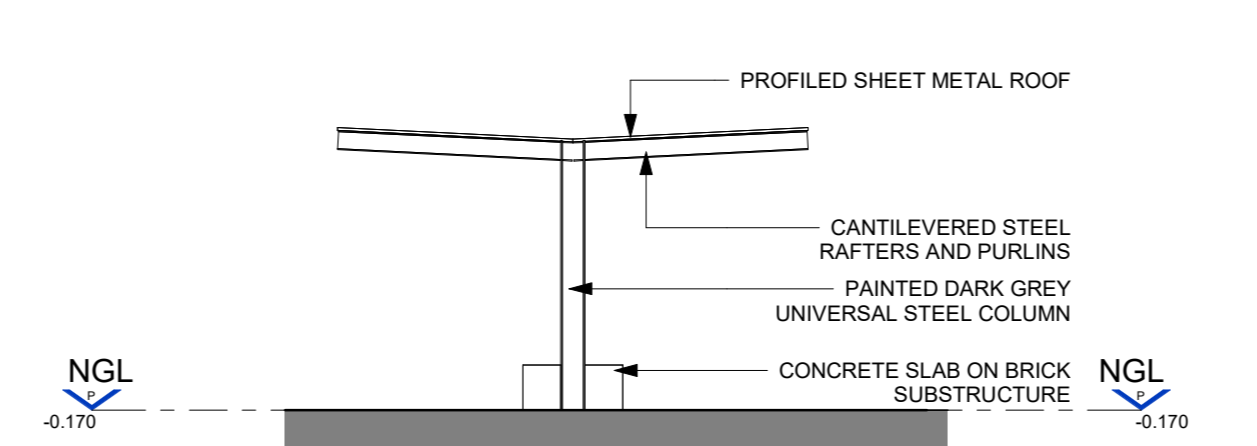

9 EXISTING SEATING STRUCTURE (UNLAWFUL WORK) WEST ELEVATION
1 : 100

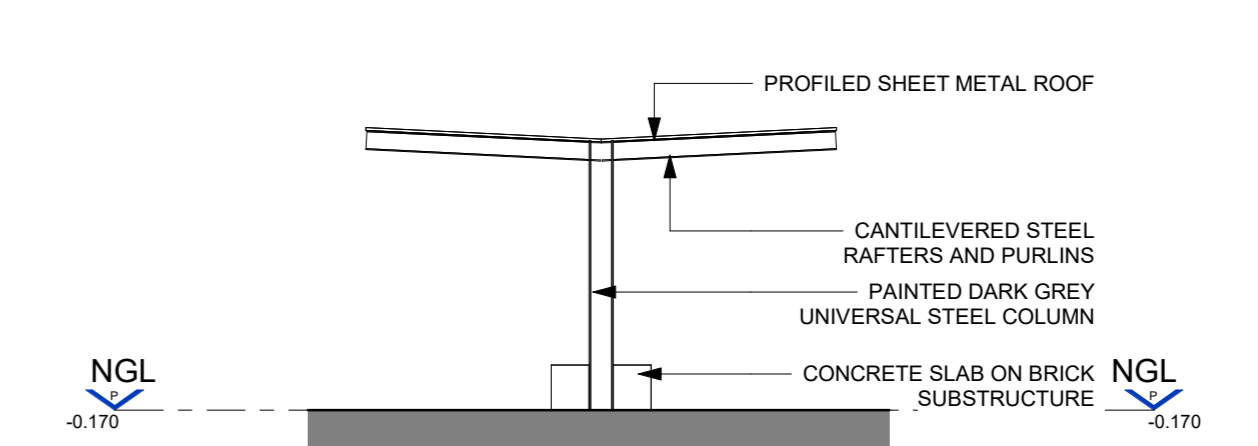

10 EXISTING SEATING STRUCTURE (UNLAWFUL WORK) EAST ELEVATION
1 : 100

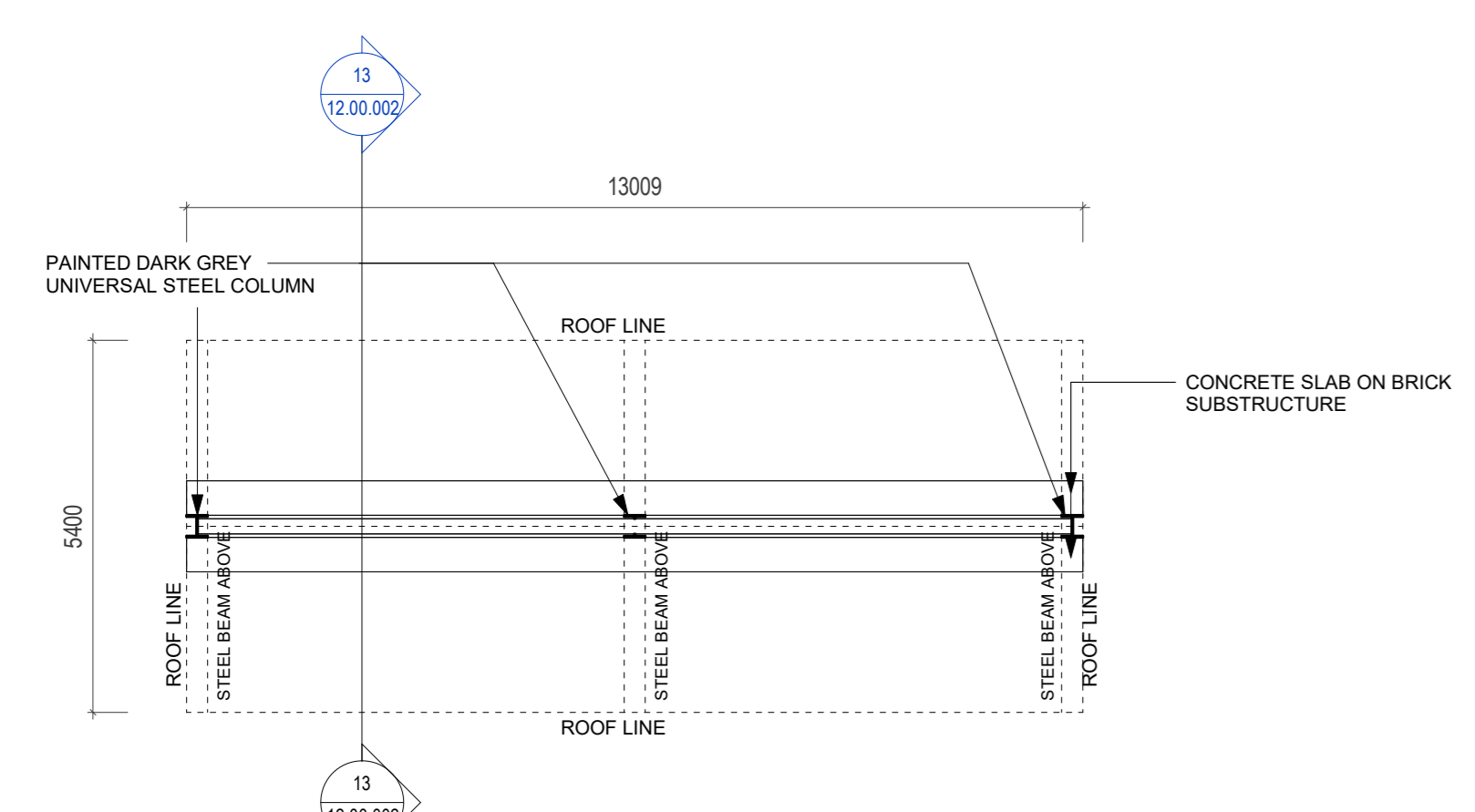

6 EXISTING SEATING STRUCTURE PLAN (UNLAWFUL WORK)
1 : 100

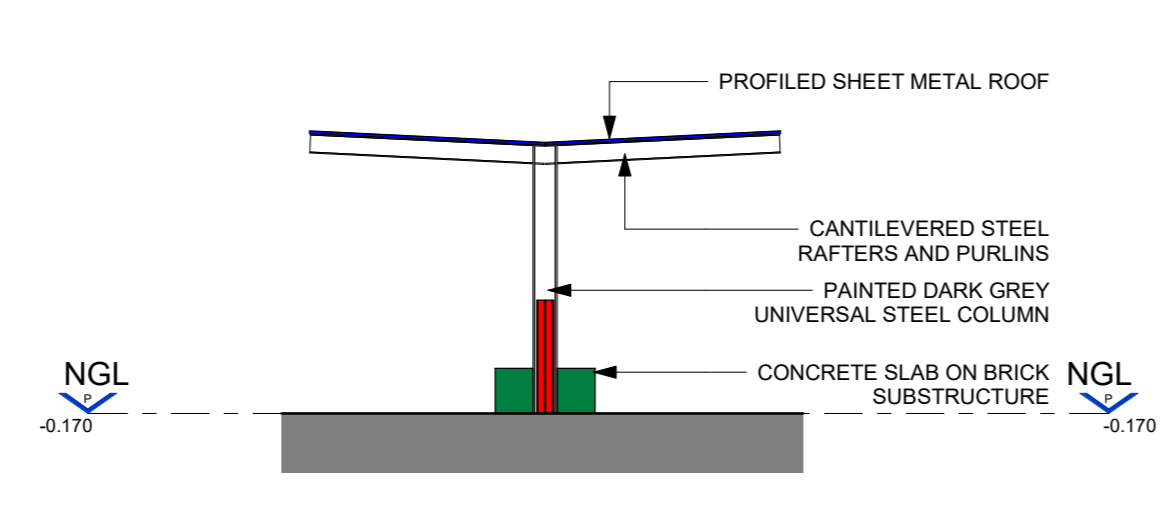

13 EXISTING SEATING STRUCTURE SECTION (UNLAWFUL WORK)
12.00.002 1 : 100

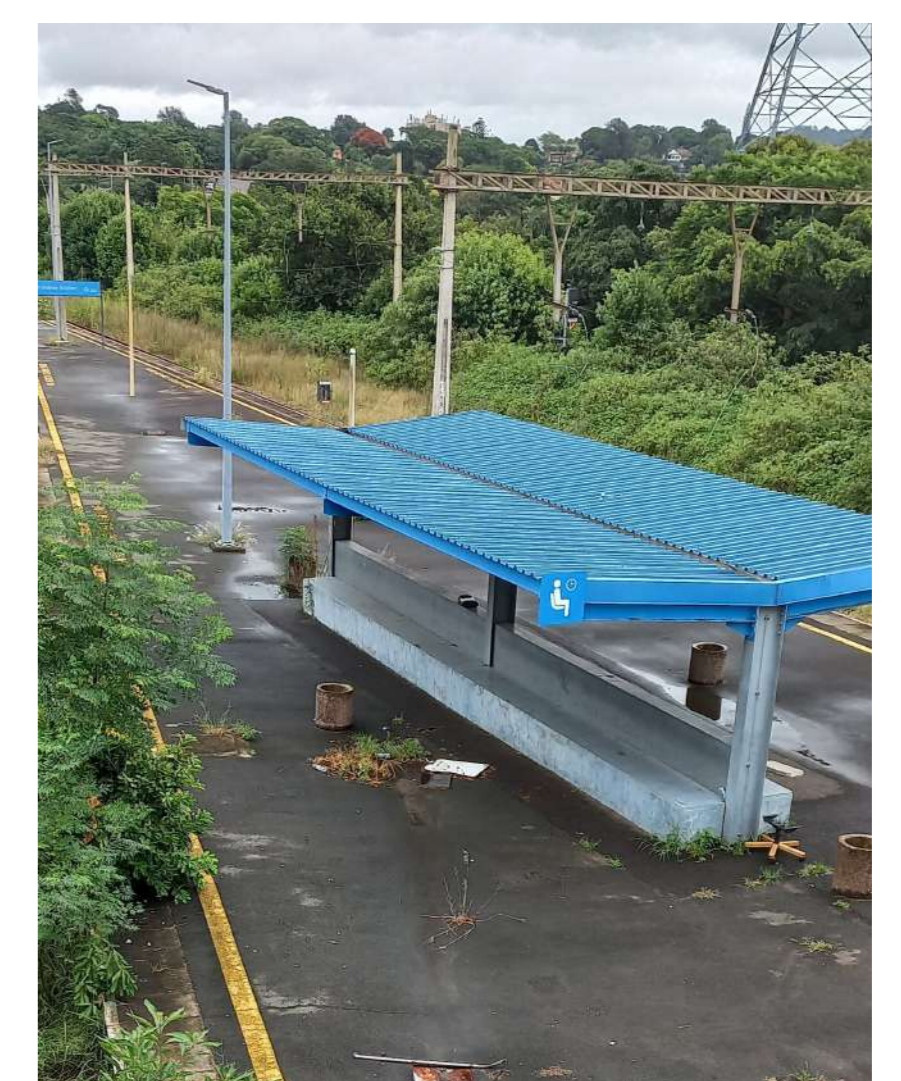

AKLead Amanda Kate Lead on behalf of Owner (P.O.A)
 EMPLOYER: COMPANY XYZ (Pty) Ltd. EMPLOYER NAME: PRASA CRES KZN
 ARCHITECT: RUBEN REDDY
 FOR AND ON BEHALF OF: RUBEN REDDY ARCHITECTS (PTY) LTD.
 ARCH SACAP No. 4659
 ENGINEER: _____
 FOR APPROVAL: _____



NORTHdene STATION
 Vausedale Rd, Northdene, Queensburgh, 4064

UNLAWFUL STRUCTURES & BUILDINGS SHEET 2

| | | | |
|-------------------------------------|---------------|-------------------|--------------|
| TIME STAMP: 2023/10/24 16:51:39 | | As indicated @ A0 | |
| INFORMATION | LA SUBMISSION | TENDER | CONSTRUCTION |
| PROJECT NUMBER | ZONE | STAGE | ISSUE DATE |
| 2023_F471 | E00 | DD | 2023.10.24 |
| DRAWING NUMBER | | | REVISION |
| 2023_F471-RRR-E00-XX-DR-A-12.00.002 | | | A |

