



- 1 – Main Station Building
- 2 – Storage Shed
- 3 – Ablution / Waiting Room
- 4 – Store Room
- 5 – Office
- 6 – Waiting Room

- 7 – Railway Infrastructure & Bridge
- 8 – New Entrance Structure & Fencing

- Non-heritage Building □
- Heritage Building □

## NORTHDENE STATION

Drawn: DV Dobrev  
 Drawing Number: 1506 - 001

Railway Tracks

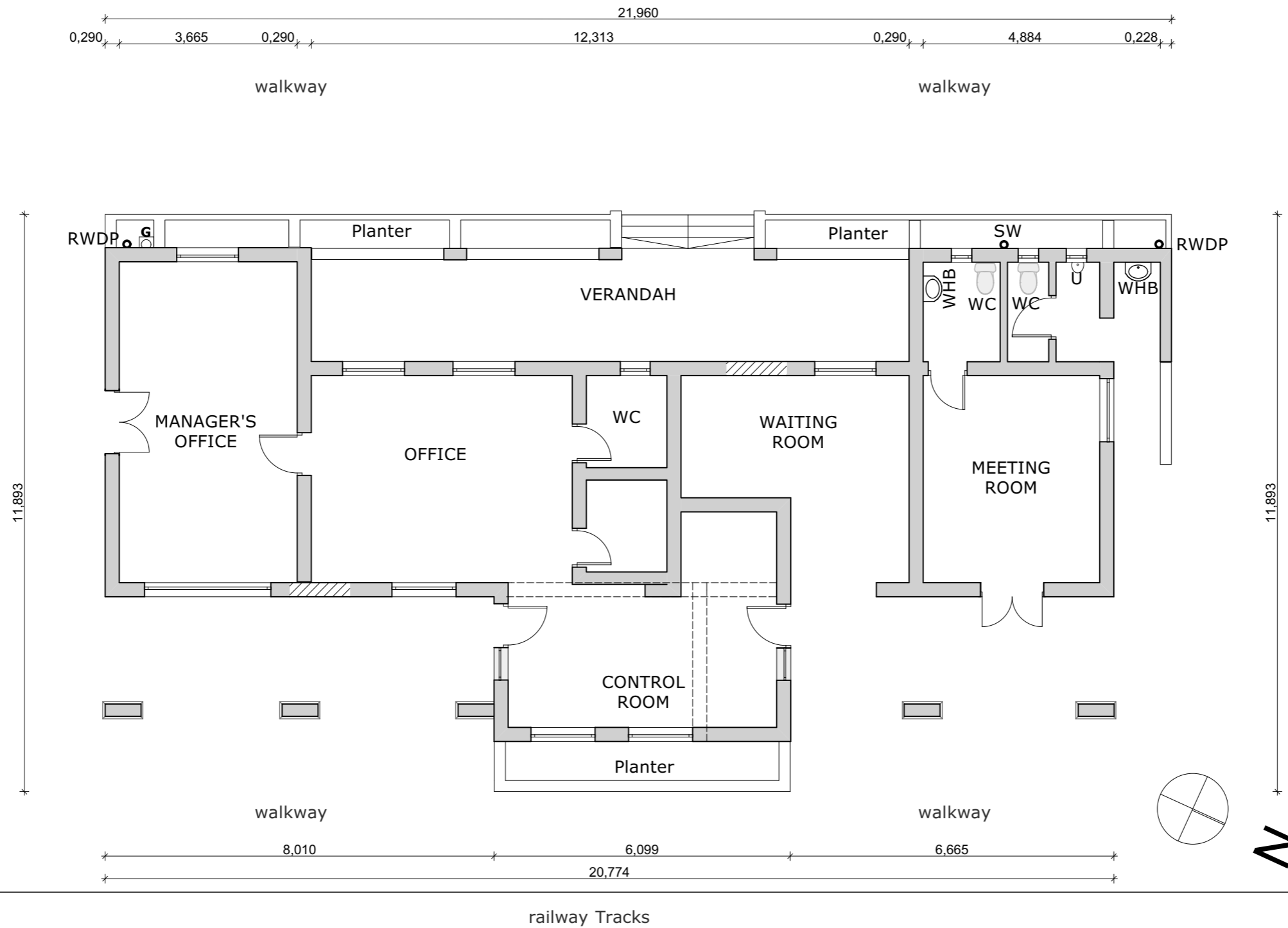

railway Tracks

**MAIN STATION PLAN**

Drawing Number 1506 -002

**BUILDING 1**  
MAIN BUILDING

**NORTHDENE STATION AS BUILT**  
**HERITAGE ARCHITECTURE PROJECT**

Street Address:  
Cadastral: ERF 178 QUEENS BRUGH

Date: 08 May 2015  
Drawn: JR DHLWAYO



**SOUTH EAST ELEVATION**

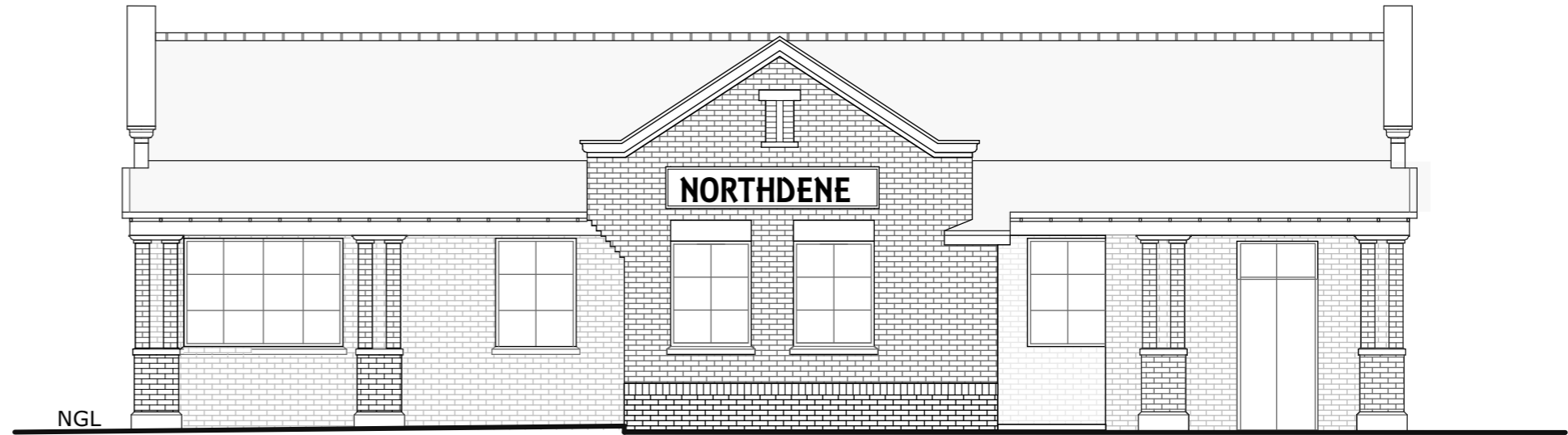

**NORTH EAST ELEVATION**



**NORTH WEST ELEVATION**

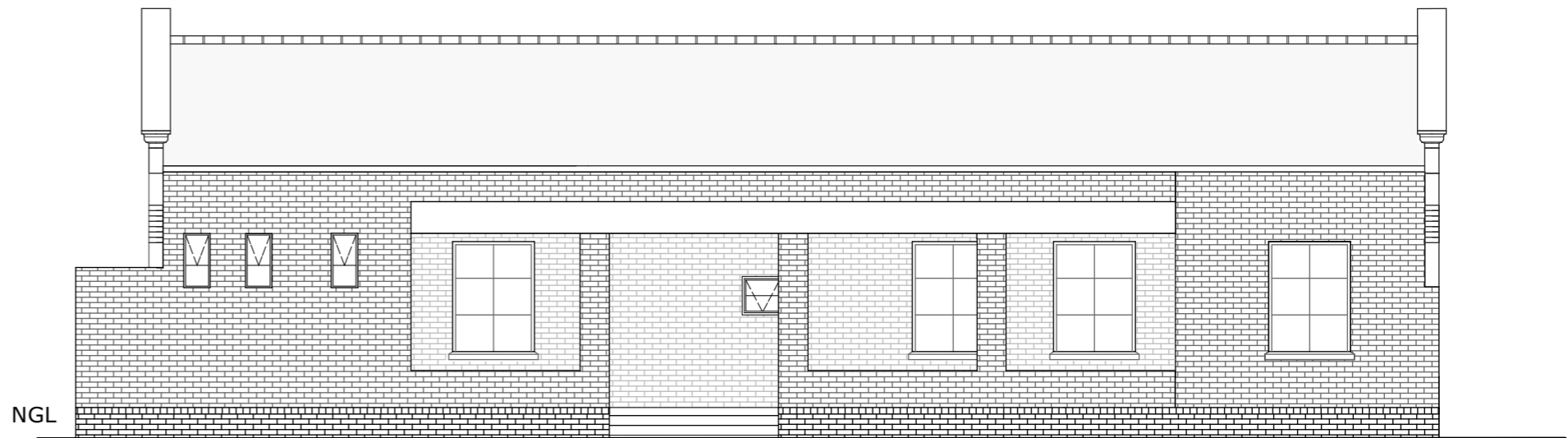

**SOUTH WEST ELEVATION**

Drawing Number 1506 -003

**BUILDING 1**  
MAIN BUILDING -Elevations

**NORTHDENE STATION AS BUILT**  
**HERITAGE ARCHITECTURE PROJECT**

Street Address:  
Cadastral: ERF 178 QUEENS BRUGH

Date: 08 May 2015  
Drawn: JR DHLIWAYO

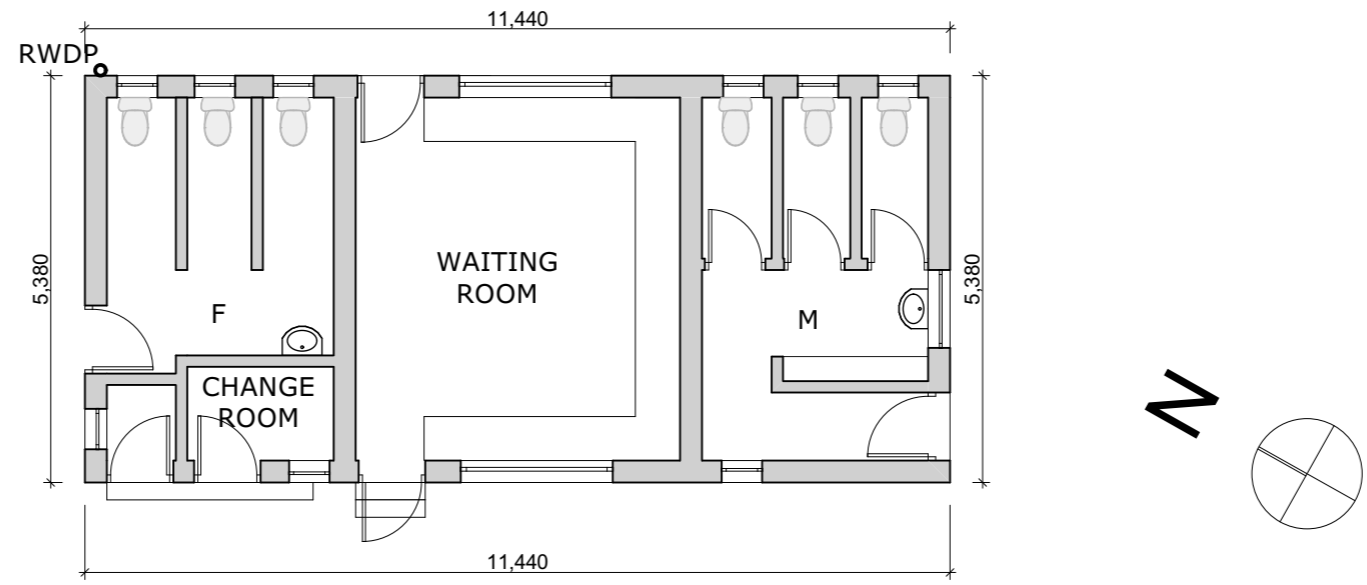

**PLAN**

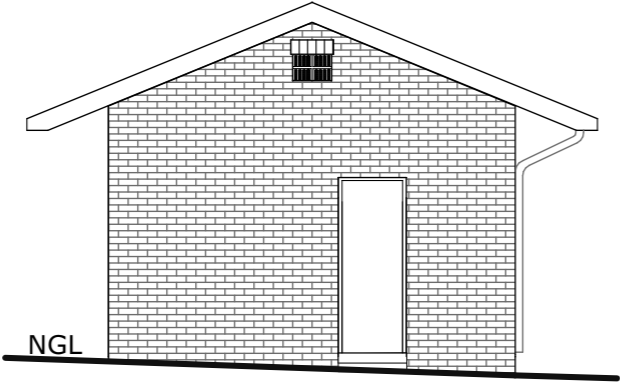

**NORTH WEST ELEVATION**

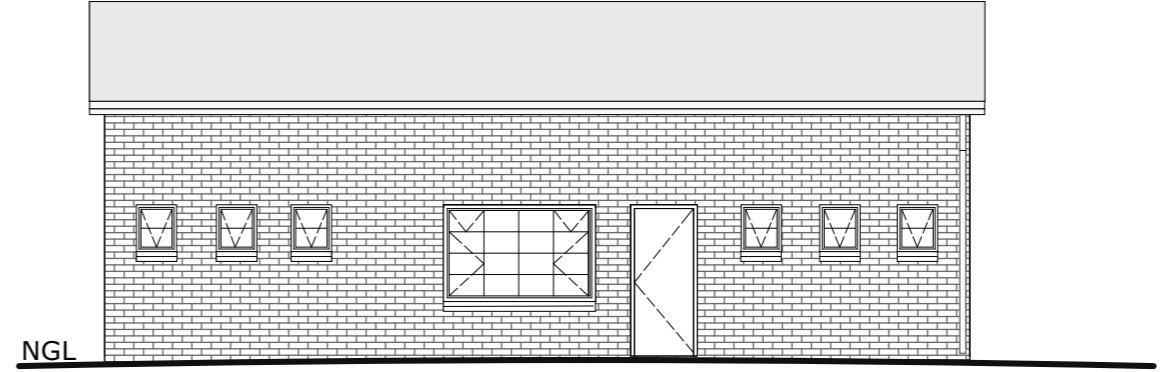

**NORTH EAST ELEVATION**

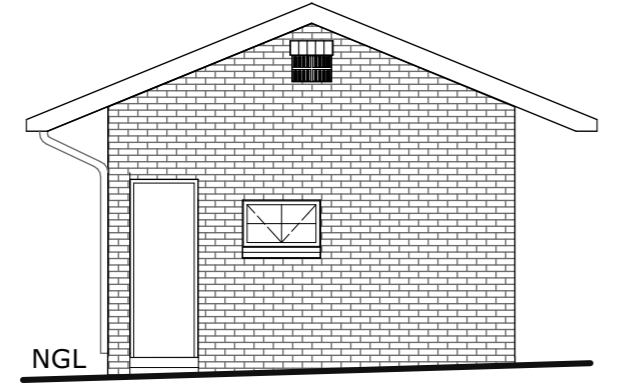

**SOUTH EAST ELEVATION**

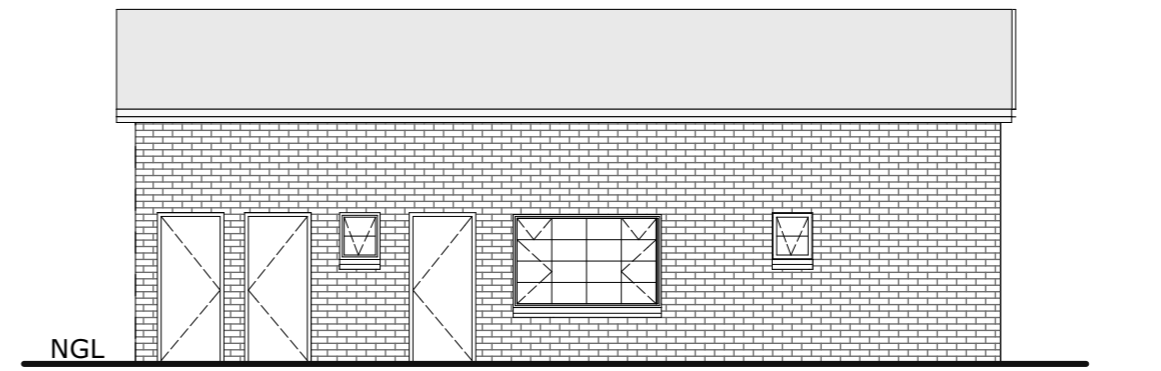

**SOUTH WEST ELEVATION**

		Drawing Number 1506 -004	
<b>BUILDING 3</b> WAITING AND ABLUTIONS		NORTHDENE STATION AS BUILT HERITAGE ARCHITECTURE PROJECT	
		Street Address: Cadastral: ERF 178 QUEENS BRUGH	Date: 08 May 2015 Drawn: JR DHLIWAYO

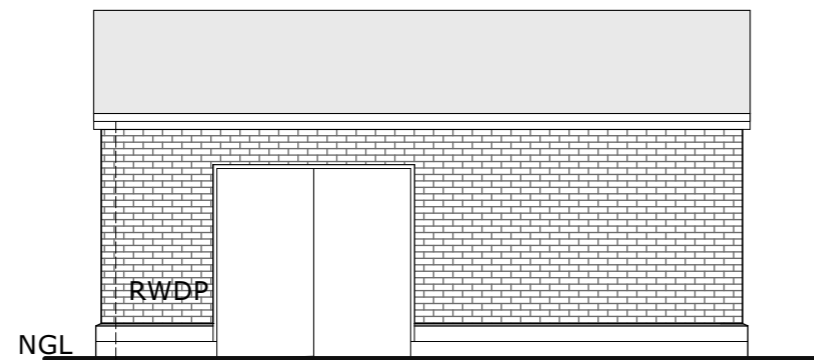
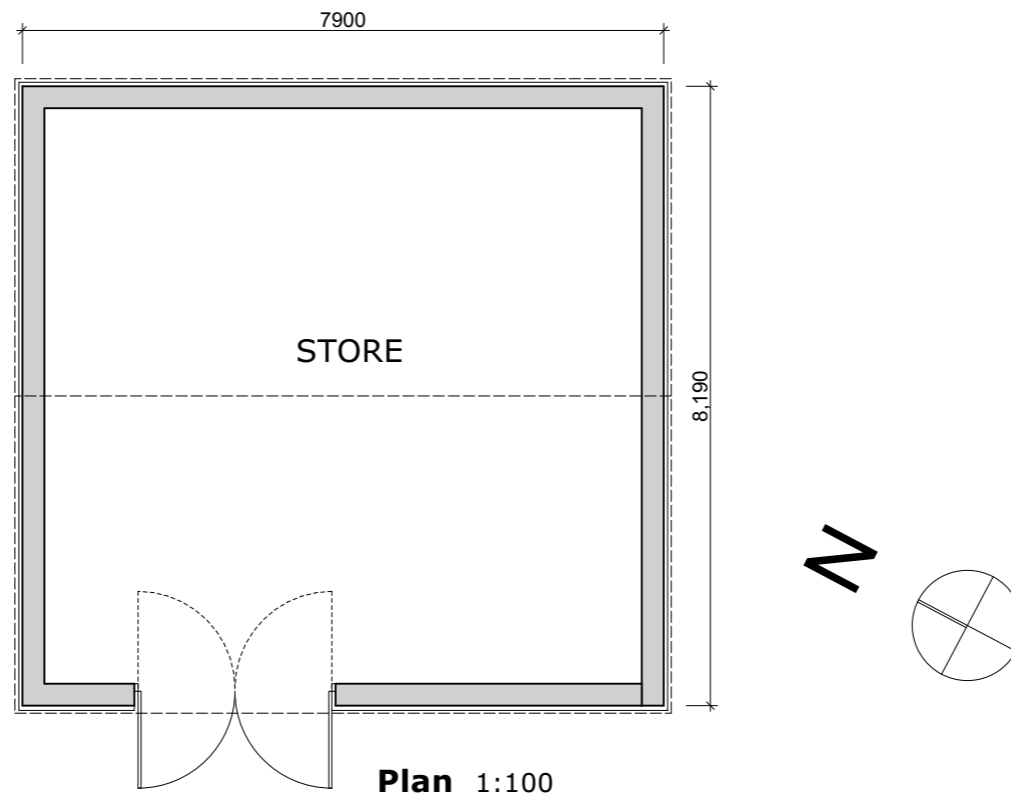

**SOUTH WEST ELEVATION**

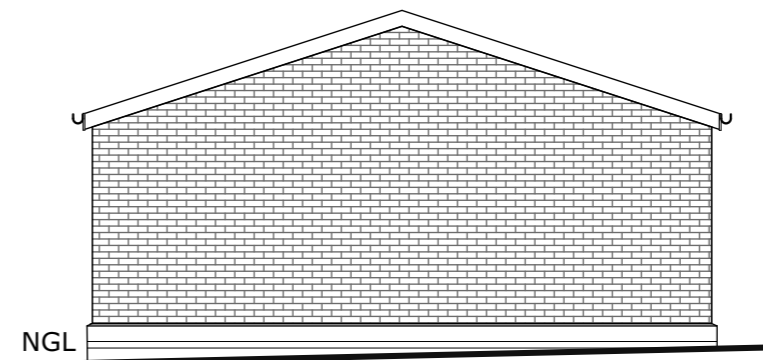

**SOUTH EAST ELEVATION**

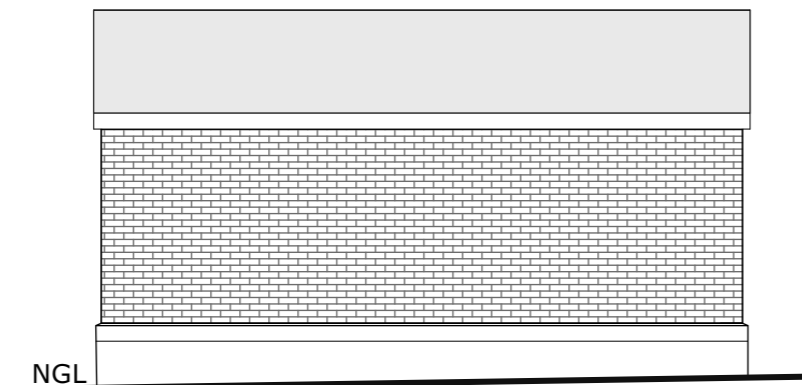

**NORTH EAST ELEVATION**

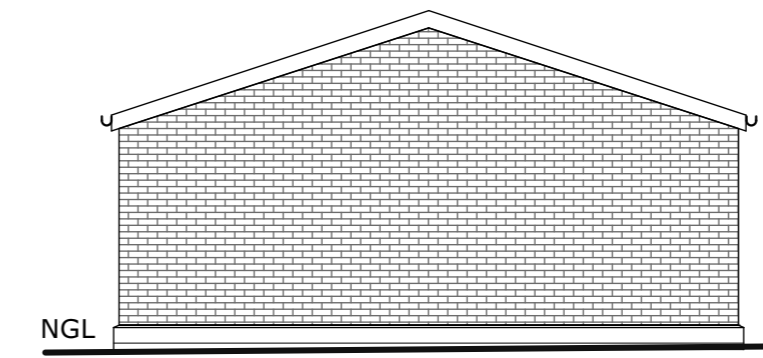

**NORTH WEST ELEVATION**

Drawing Number 1506 -005

**BUILDING 2**  
STORAGE SHED

**NORTHDENE STATION AS BUILT**  
**HERITAGE ARCHITECTURE PROJECT**

Street Address:  
Cadastral: ERF 178 QUEENS BRUGH

Date: 08 May 2015  
Drawn: JR DHLIWAYO