



03 April 2017

Attention: Surrounding Landowner

NOTICE/ TSEBISO

Environmental Basic Assessment / Tekolo ya motheo ya tikoloho

Notice is hereby given in terms of the National Environmental Management Act 1998 (Act No. 107 of 1998), of intent to carry out the following activity:

Mona ho etswa tsebiso ho ya ka Molao wa Naha wa Taolo ya Tikoloho wa selemo sa 1998 (National Environmental Management Act 1998) (Molao wa Nomoro ya 107 wa selemo sa 1998) mabapi le boikemisetso ba ho etsa mosebetsi o latelang:

Activity: The proposed construction of a filling station and associated facilities (retail facilities, food outlets, hardware store and internal roads) at the corner of Makholong Street and the Golden Highway (R28) in the established township of Johandeo, located south west of Sebokeng in Gauteng. The proposed construction will approximately cover 2 hectares of land.

Mosebetsi: Kaho e rerilweng ho etswa ya seteishene sa ho tshela petrolo le disebediswa tse amehang (dibaka tsa thekiso, moo ho rekwang dijo, lebenkele la disebediswa le ditsela tse ka hare) khoneng ya Seterata sa Makholong le Golden Highway (R28) ka hara lekeishene la Johandeo, le fumanwang Bophirimela ba Borwa ho Sebokeng mane Gauteng. Kaho ena e rerilweng e tla nka bonyane dihektara tse 2 tsa naha.

Geographical Co-Ordinates / Tlhaloso ya boleng ba naha eo : (26° 36'8.24"S) (27° 48' 58.84"E)

Project Applicant/ Mokopi wa tshebetso : Stone Cold Enterprise 10 (Pty) Ltd.

Environmental Assessment Practitioner / Mosebeletsi wa Tekolo ya Tikoloho

NS Environmental (Pty) Ltd

Contact person: Ms. Ayanda Mnyandu

Tel: 031 502 1822

Fax: 086 537 9397

E-mail: ayanda@nsenvironmental.co.za

Postal Address/ Aterese ya poso: PO Box 65065, Reservoir Hills, Durban, 4090

An application for environmental authorization has been submitted to Gauteng Department of Agriculture and Rural Development (GDARD). In order to register as an interested and affected party, please submit your name, contact information, and interest in the project in writing to the consultant within 30 days of this advertisement.

Kopo ya tumello ya tikoloho e rometswe Lefapheng la Gauteng la Temo le Ntshetsopele (Gauteng Department of Agriculture and Rural Development (GDARD)). E le hore o ngodiswe o le motho ya thahasellang ya amehang, ka kopo romela lebitso la hao, dintlha tsa boikopanyo, le thahasello tshebetsona ena ka ho ngolla motho eo o ka ikopanyang le yena ka lengolo, matsatsing a 30 a papatso ena

GDARD Ref. No.: 002/16-17/E0140

Date of Notice/ Letsatsi la tsebiso: 03 April 2017

Locality Map

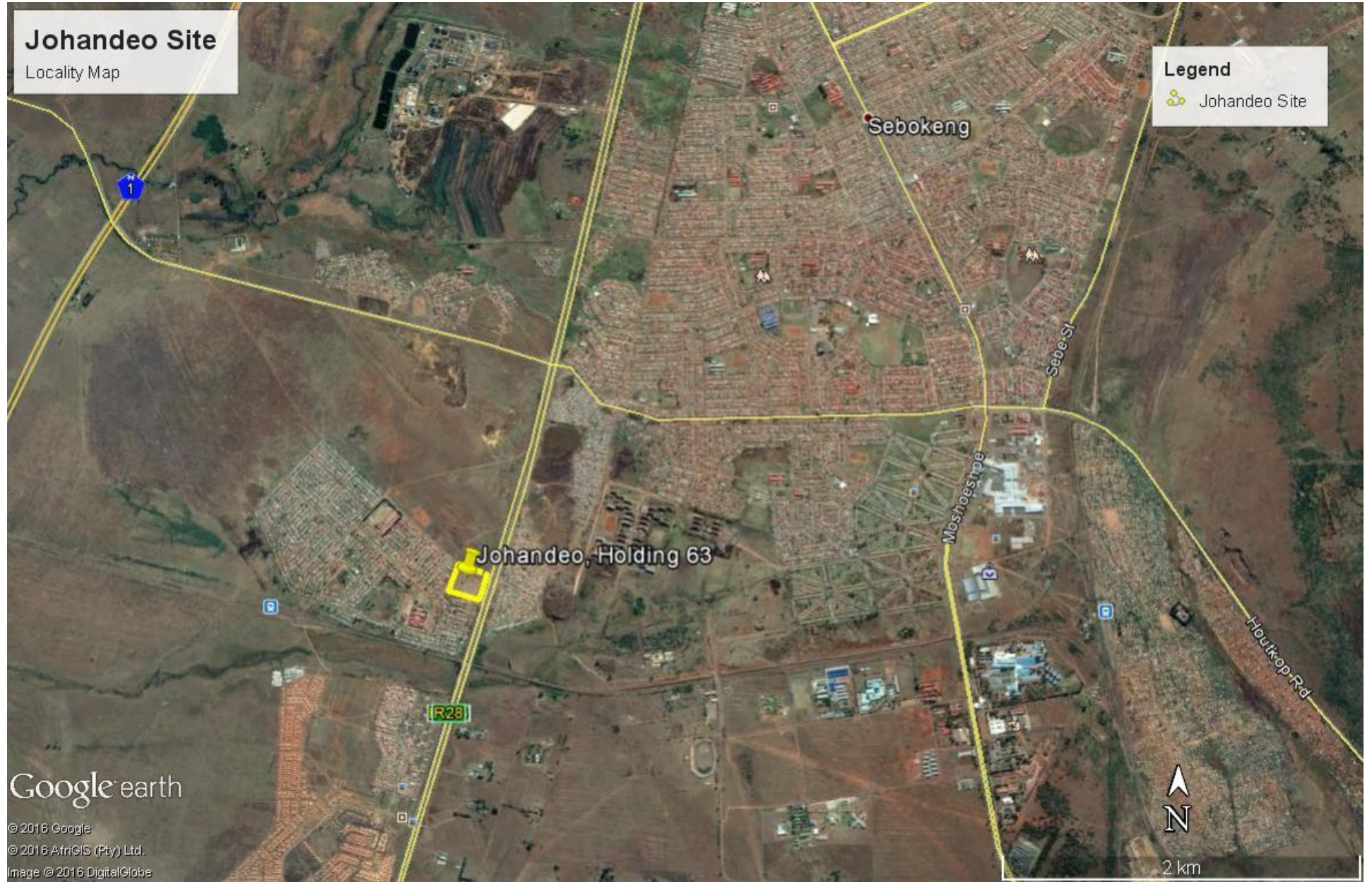

Johandeo Site
Locality Map

Legend
Johandeo Site

Google earth

© 2016 Google
© 2016 AfrGIS (Pty) Ltd.
Image © 2016 DigitalGlobe

N
2 km

Interested & Affected Party (I&AP) Registration Form

Name and Surname	
Landline number	
Cell number	
Fax number	
Email address	
Physical address	
Postal address	
Project name	
Date of comment	
Comment	

Please Email, fax, or post to:

EMAIL	FAX	POSTAL ADDRESS
ayanda@nsenvironmental.co.za	086 537 9397	PO Box 65065, Reservoir Hills, Durban, 4090

