

1 North-West Elevation
1 : 100

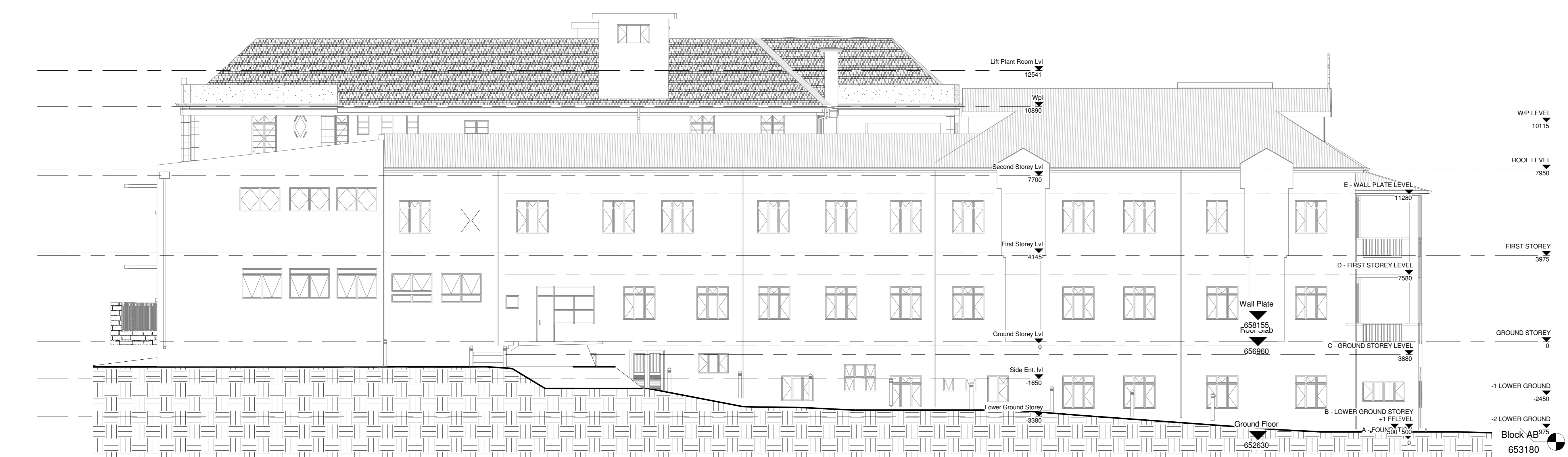

2 South-East Elevation
1 : 100



3 South-West Elevation
1 : 100

- GENERAL DRAWING NOTES**
- THE DESIGN ON THIS DRAWING IS COPYRIGHT AND REMAINS THE PROPERTY OF THE ARCHITECTS.
 - ALL WORK TO BE CARRIED OUT STRICTLY IN ACCORDANCE WITH MUNICIPAL REGULATIONS.
 - DRAWINGS NOT TO BE SCALED, ONLY ANNOTATED DIMENSIONS TO BE USED.
 - ALL RELEVANT DATUM, LEVELS, DIMENSIONS TO BE CHECKED ON SITE BEFORE COMMENCEMENT OF WORK.
 - ALL DRAWINGS ARE TO BE CHECKED BY THE MAIN CONTRACTOR AND ANY DISCREPANCIES ON THE DRAWINGS OR BETWEEN THE DRAWINGS ARE TO BE REFERRED TO THE ARCHITECT.
 - CONTRACTOR TO CHECK ALL QUANTITIES PRIOR TO ORDERING AND MANUFACTURE.
 - CONTRACTOR TO PROVIDE SHOP DRAWINGS FOR APPROVAL BY ARCHITECT PRIOR TO MANUFACTURE.

Revision:
No. Date Description:

Client



Signature: _____ Date: _____

SAKHISIZWE ARCHITECTS

41 SWAPO ROAD, BROADWAY, DURBAN NORTH
TEL: 031 563 3424 FAX: 031 563 3516
www.sakhisizwe.co.za

Professional Architects signature
Mr K.P. Mavumbe (Pr. Arch) (6902) (563) (2582)

Project Title: **PROPOSED KZN MUSEUM FOR KZN MUSEUM AT 94 - 96 JABU NDLOVU STR, PMB, Lot 2822 BURGER STREET**

Date: 2023/08/13 11:23:34 Scale: AS SHOWN

Drawn: CJ

Drawing Description:
SITE ELEVATIONS - NORTH-WEST, SOUTH-EAST & SOUTH-WEST ELEVATIONS

Job no.:	Drawing no.:	Rev. no.:
S511	OA_SP_1300	REV00

ISSUED FOR APPROVAL	
ISSUED FOR INFORMATION	
ISSUED FOR SUBMISSION	
ISSUED FOR TENDER	
ISSUED FOR CONSTRUCTION	