

A-A

Section A-A

1:200

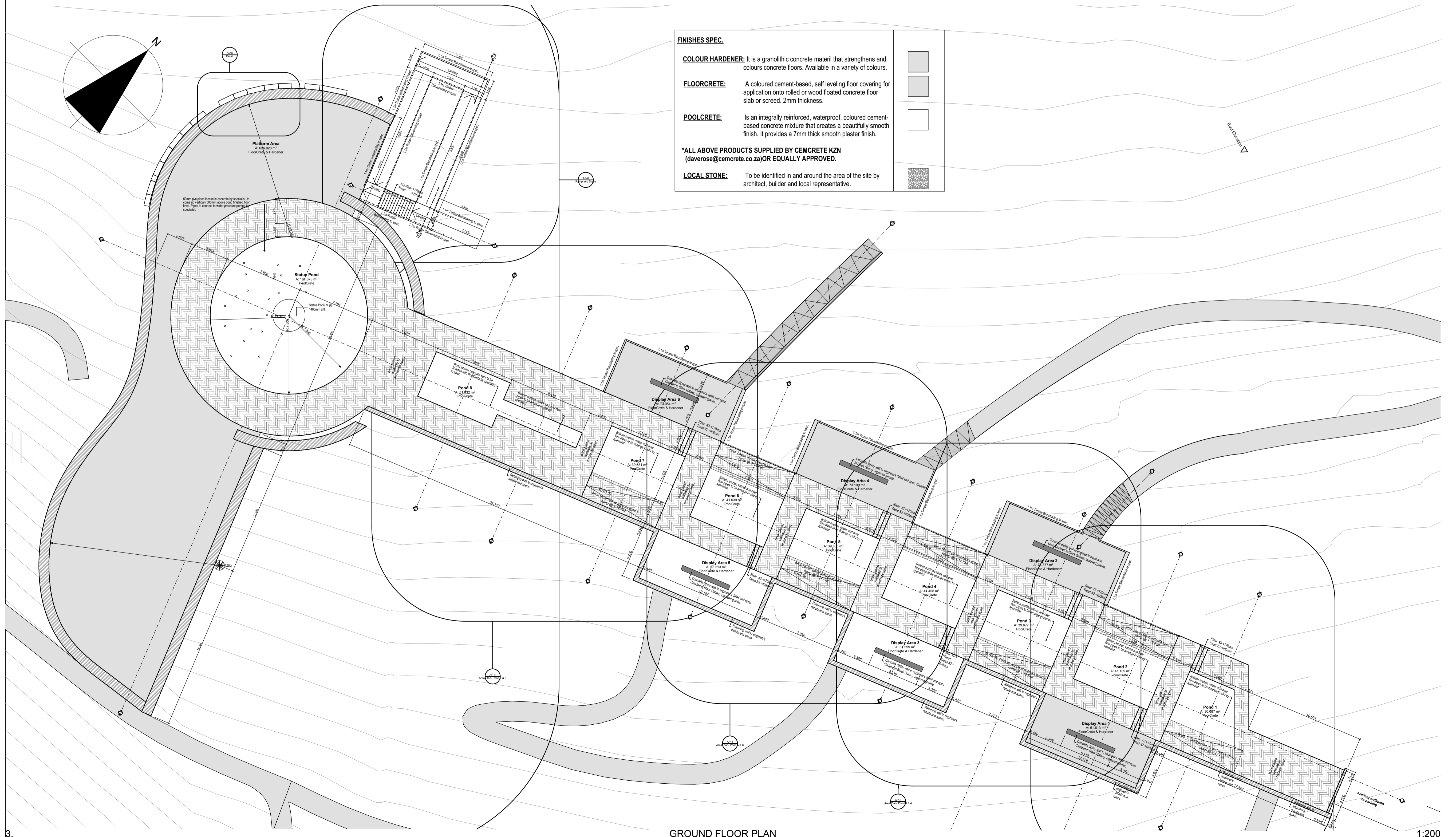

3.

GROUND FLOOR PLAN

1:200

NOTES:

ALL SPECIFICATIONS TO BE CHECKED WITH ARCHITECTS OR PRIMI PIATTI REPRESENTATIVE ON SITE.
 ALL LIGHT FITTINGS TO BE SPECIFIED BY PRIMI PIATTI REPRESENTATIVE AND BE FITTED BY LIGHT SPECIALIST.
 KITCHEN EQUIPMENT TO BE SPECIFIED BY KITCHEN SPECIALIST.

REVISIONS:

No.	Date	Description

FINISHES SPEC.

COLOUR HARDENER: It is a granolithic concrete material that strengthens and colours concrete floors. Available in a variety of colours.

FLOORCRETE: A coloured cement-based, self leveling floor covering for application onto rolled or wood floated concrete floor slab or screed. 2mm thickness.

POOLCRETE: Is an integrally reinforced, waterproof, coloured cement-based concrete mixture that creates a beautifully smooth finish. It provides a 7mm thick smooth plaster finish.

***ALL ABOVE PRODUCTS SUPPLIED BY CEMCRETE KZN (daverose@cemcrete.co.za) OR EQUALLY APPROVED.**

LOCAL STONE: To be identified in and around the area of the site by architect, builder and local representative.

Architect : **B. ILORI**

SACAP REG NO : **4849**

Client :

IDC Architects
 East London • Port Elizabeth • Cape Town

IDC House
 15 Belgrave Road
 Belgravia
 East London
 5201

Tel : 043 743 0522
 Fax : 043 743 0534
 E-mail : info@idcarch.co.za
 E-mail : idcare@imweb.co.za

Client : **arts and culture**
 Department:
 Arts and Culture
 REPUBLIC OF SOUTH AFRICA

Implementing Agent:

idt
 independent development trust

Project title :
OR TAMBO MEMORIAL

Building : **O.R TAMBO MEMORIAL**
 Dwg title : **O.R TAMBO MEMORIAL**

Dwg purpose : **WORKING DRAWING**

Checked :	Drawn :	Scale :
B. Ilori	L. Maliwa	1:200
Rev. no.	Date	Paper size
	15 July 2013	A1

Project no. **BIZ/ORTH/**

Dwg. no. **BIZ/ORTH/A.01.1-WD**

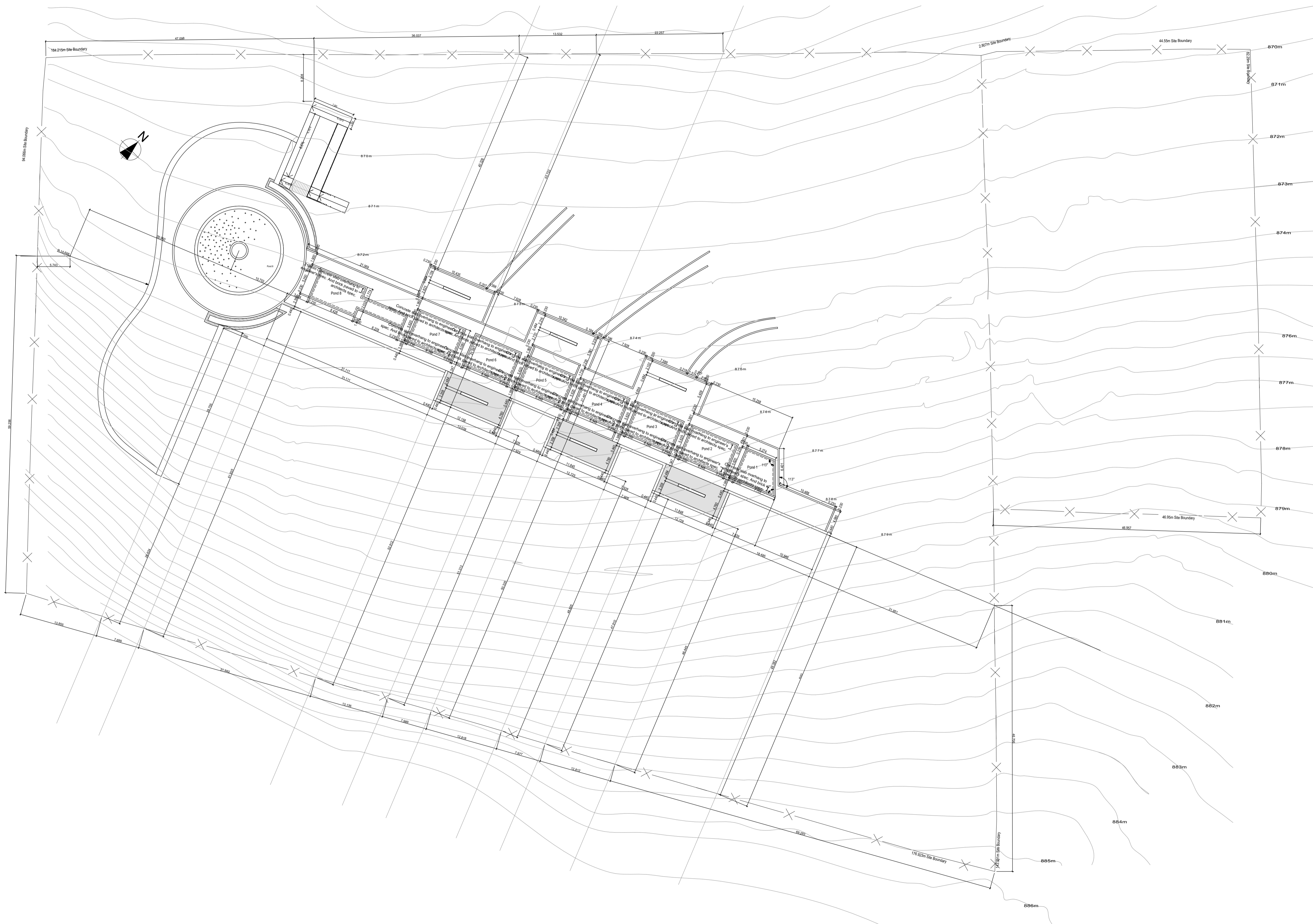

NOTES:

ALL SPECIFICATIONS TO BE CHECKED WITH ARCHITECTS OR PRIMI PIATTI REPRESENTATIVE ON SITE.
 ALL LIGHT FITTINGS TO BE SPECIFIED BY PRIMI PIATTI REPRESENTATIVE AND BE FITTED BY LIGHT SPECIALIST.
 KITCHEN EQUIPMENT TO BE SPECIFIED BY KITCHEN SPECIALIST.

REVISIONS:

No	Date	Description

Architect : **B. ILORI**
 SACAP REG NO : **4849**

Client :

IDC Architects
 East London • Port Elizabeth • Cape Town

IDC House
 15 Beilgrave Road
 Beilgravia
 East London
 5201

Tel : 043 743 0522
 Fax : 043 743 0534
 E-mail : info@idcarch.co.za
 E-mail : idcarch@web.co.za

Client : **arts and culture**
 Department:
 Arts and Culture
 REPUBLIC OF SOUTH AFRICA

Implementing Agent:

Project title :
OR TAMBO MEMORIAL

Building :	O.R TAMBO MEMORIAL
Dwg title :	SITE PLAN/ SETTING -OUT PLAN

Dwg purpose : **WORKING DRAWING**

Checked :	Drawn :	Scale :
B. Ilori	L. Maliwa	1:350
Rev. no.	Date	Paper size
	15 July 2013	A1

Project no. **BIZ/ORTH/**

Dwg. no. **BIZ/ORTH/A.01.2-WD**

Site & Setting-out Plan

1:350

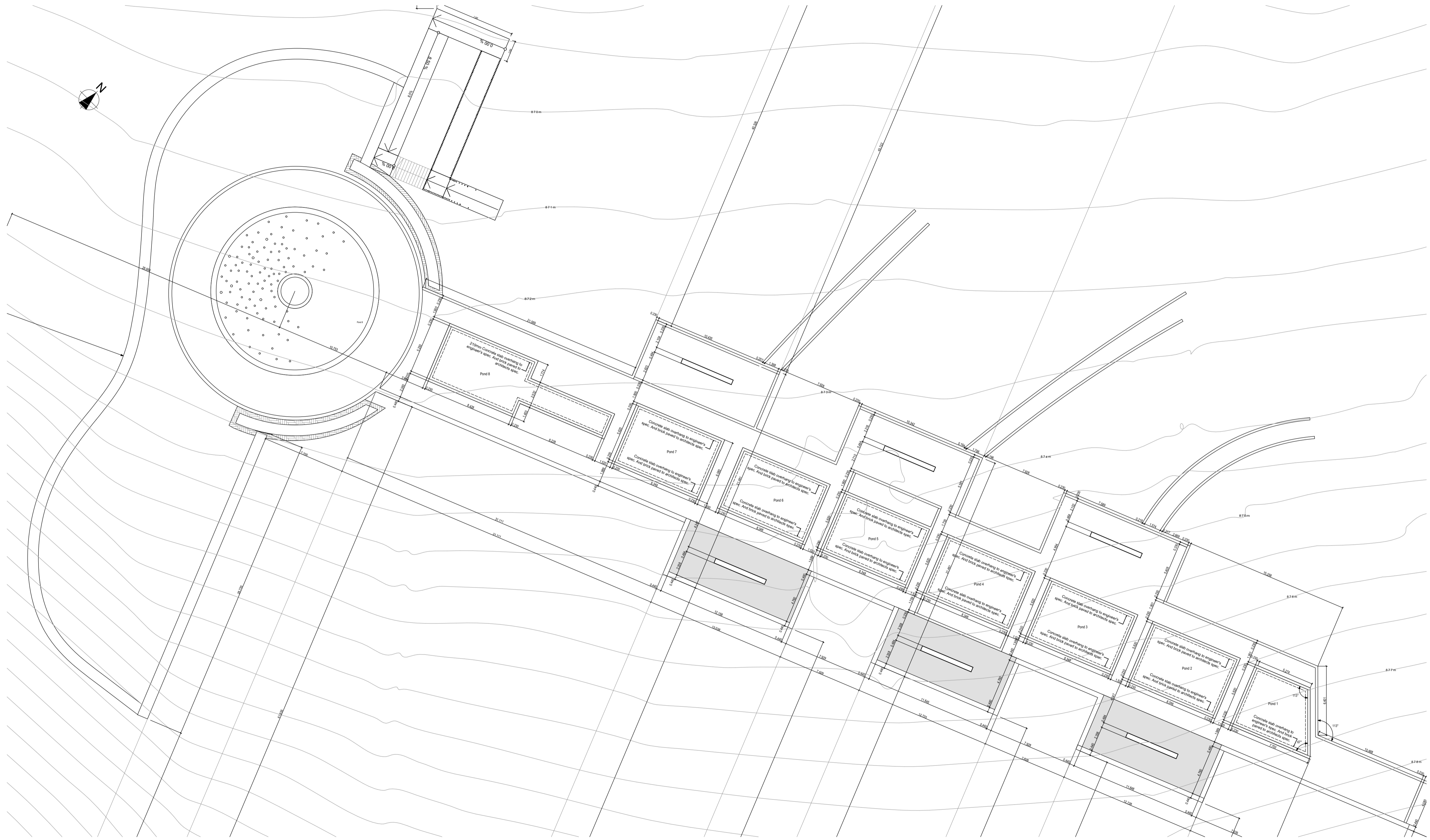

NOTES :

ALL SPECIFICATIONS TO BE CHECKED WITH ARCHITECTS OR PRIMI PIATTI REPRESENTATIVE ON SITE.
 ALL LIGHT FITTINGS TO BE SPECIFIED BY PRIMI PIATTI REPRESENTATIVE AND BE FITTED BY LIGHT SPECIALIST.
 KITCHEN EQUIPMENT TO BE SPECIFIED BY KITCHEN SPECIALIST.

REVISIONS :

No :	Date :	Description :

Architect : **B. ILORI**
 SACAP REG NO : **4849**

Client :

IDC Architects
 East London • Port Elizabeth • Cape Town

IDC House
 15 Belgrave Road
 Belgravia
 East London
 5201

Tel : 043 743 0522
 Fax : 043 743 0534
 E-mail : info@idcarch.co.za
 E-mail : idcare@imweb.co.za

Client :



Department:
 Arts and Culture
 REPUBLIC OF SOUTH AFRICA

Implementing Agent:



Independent development trust

Project title :
OR TAMBO MEMORIAL

Building : **O.R TAMBO MEMORIAL**
 Dwg title : **STRUCTURAL/ FOUNDATION PLAN**

Dwg purpose : **WORKING DRAWING**

Checked :	Drawn :	Scale :
B. Ilori	L. Maliwa	1:200
Rev. no.	Date	Paper size
	15 July 2013	A1
Project no.	BIZ/ORTH/	
Dwg. no.	BIZ/ORTH/A.01.3-WD	

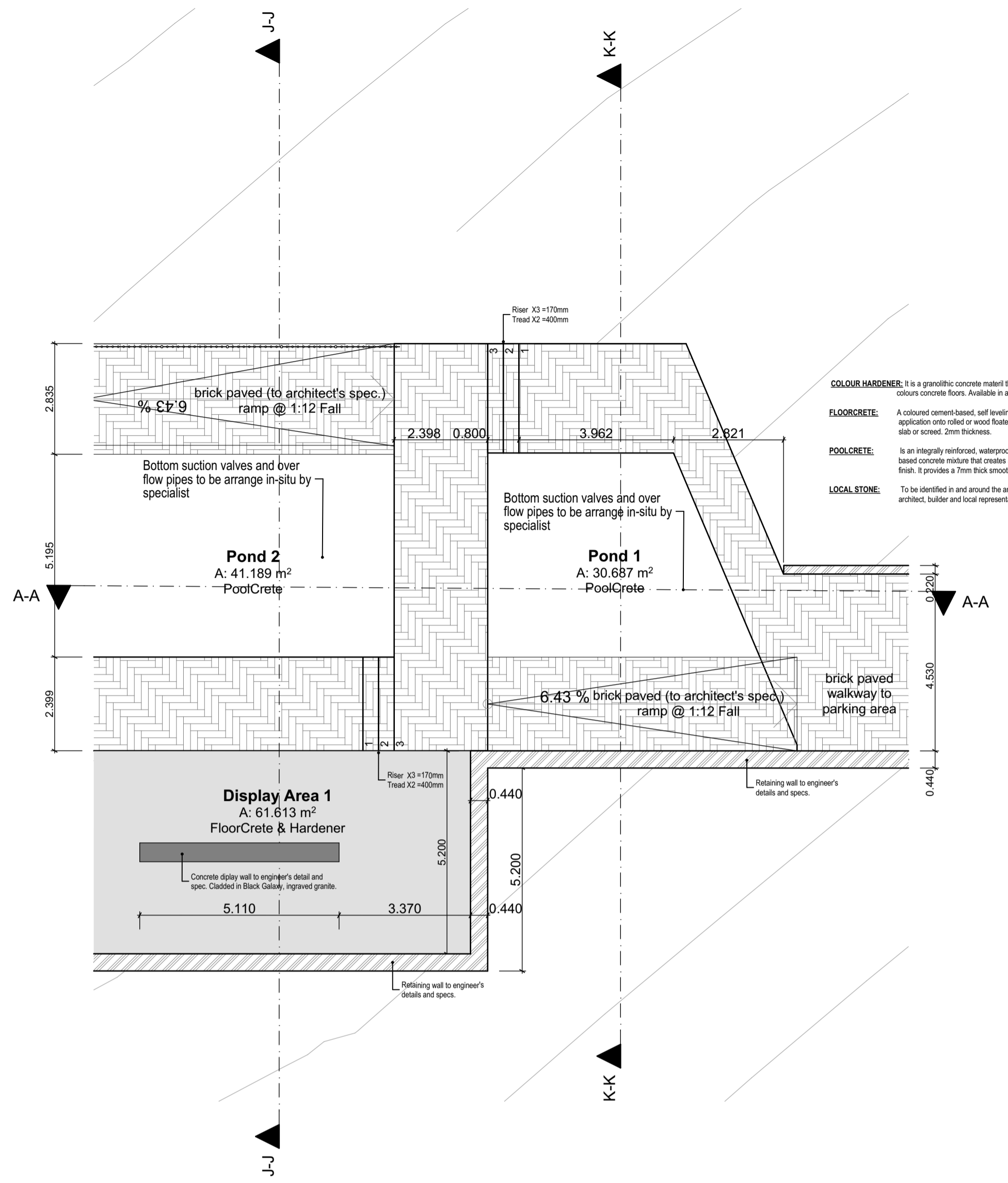

COLOUR HARDENER: It is a granitic concrete material that strengthens and colours concrete floors. Available in a variety of colours.
FLOORCRETE: A coloured cement-based, self-leveling floor covering for application onto tiled or wood floated concrete floor slab or screed. 2mm thickness.
POOLCRETE: Is an integrally reinforced, waterproof, coloured cement-based concrete mixture that creates a beautifully smooth finish. It provides a 7mm thick smooth plaster finish.
LOCAL STONE: To be identified in and around the area of the site by architect, builder and local representative.

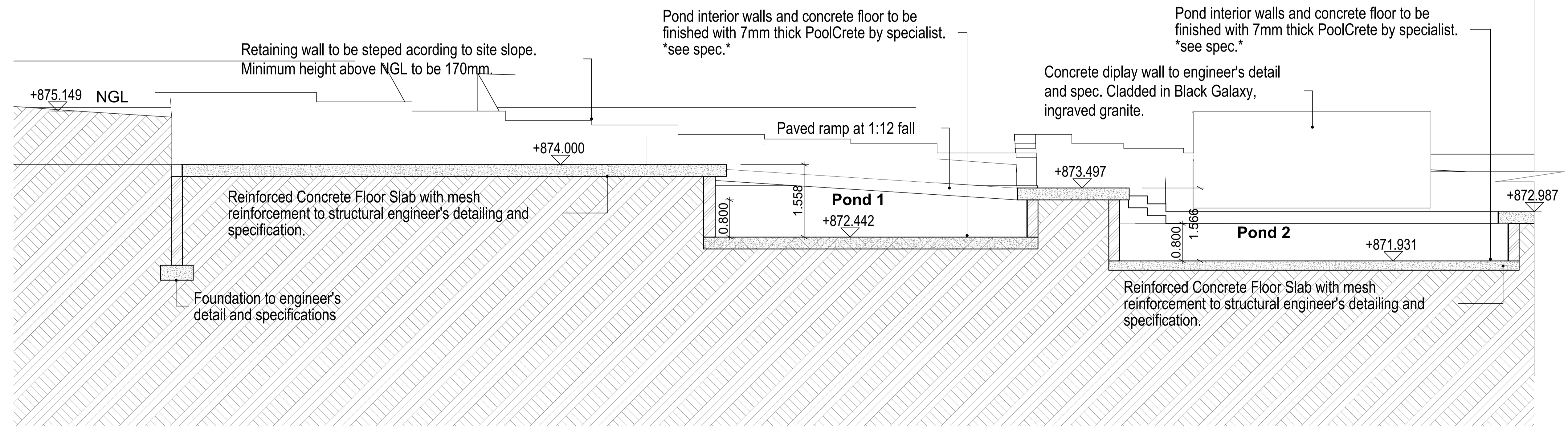
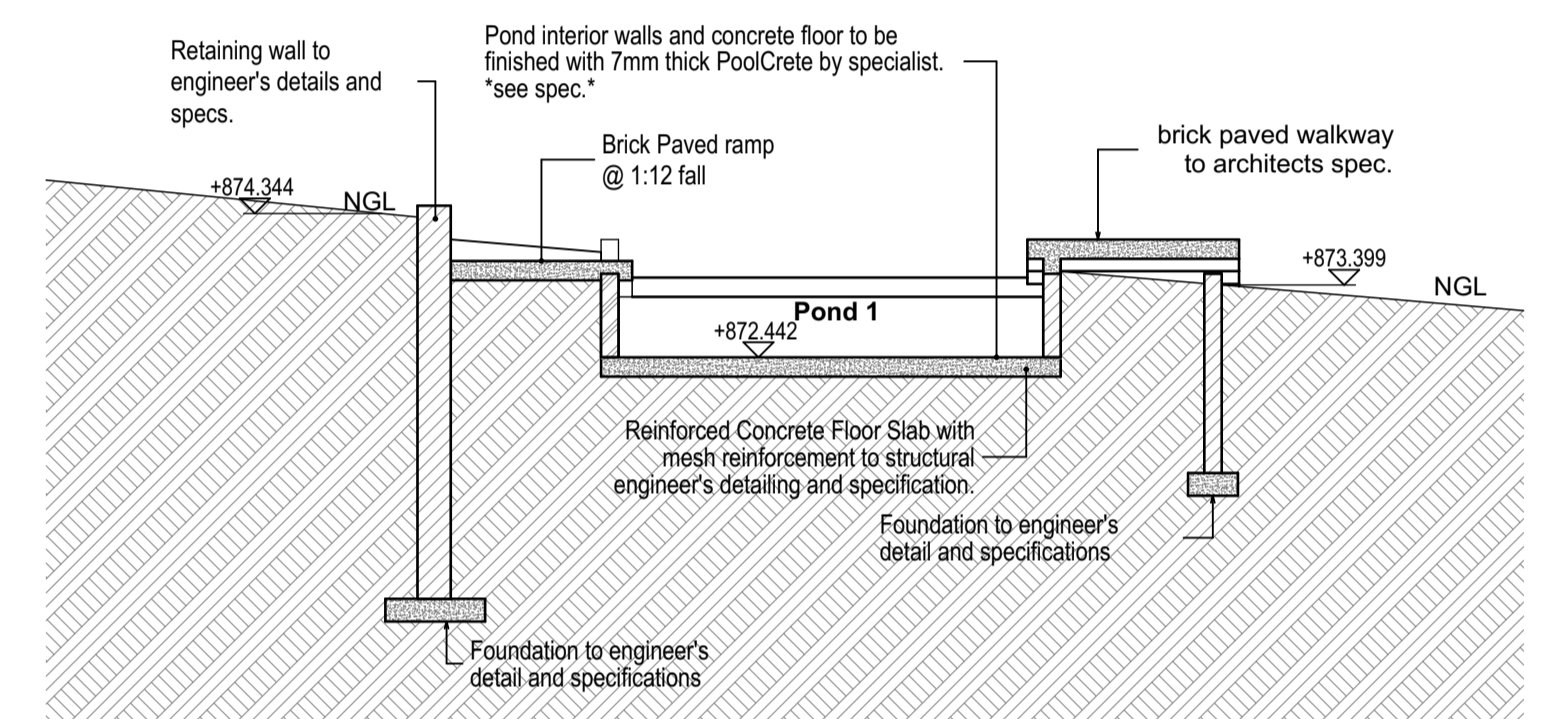
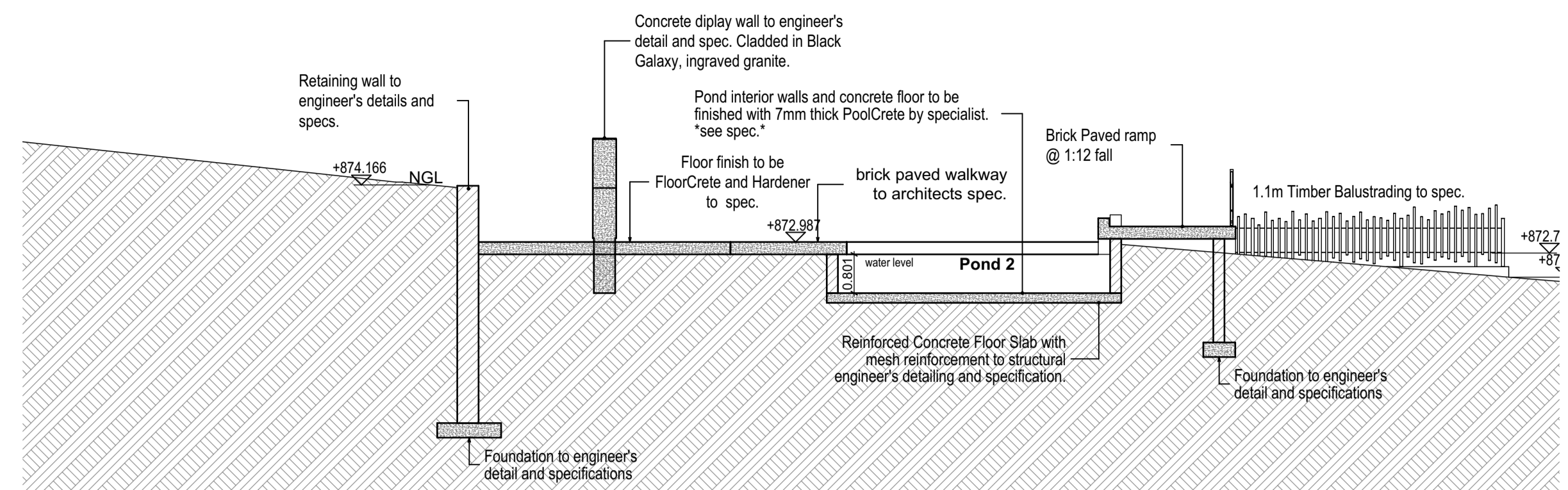

NOTES:
 ALL SPECIFICATIONS TO BE CHECKED WITH ARCHITECTS OR PRIMI PIATTI REPRESENTATIVE ON SITE.
 ALL LIGHT FITTINGS TO BE SPECIFIED BY PRIMI PIATTI REPRESENTATIVE AND BE FITTED BY LIGHT SPECIALIST.
 KITCHEN EQUIPMENT TO BE SPECIFIED BY KITCHEN SPECIALIST.

REVISIONS:

No.	Date	Description

Architect : **B. ILORI**
 SACAP REG NO : **4849**
 Client :

IDC Architects
 East London • Port Elizabeth • Cape Town

IDC House
 15 Beilgrave Road
 Beilgravia
 East London
 5201

Tel : 043 743 0522
 Fax : 043 743 0534
 E-mail : info@idcarch.co.za
 E-mail : idcarch@iweb.co.za

Client : **arts and culture**
 Department: Arts and Culture
 REPUBLIC OF SOUTH AFRICA

Implementing Agent:

 independent development trust

Project title :
OR TAMBO MEMORIAL

Building :	O.R TAMBO MEMORIAL
Dwg title :	AREA PLAN 1; SECTION J-J; SECTION K-K; SECTION DETAIL 1

Dwg purpose : **WORKING DRAWING**

Checked :	Drawn :	Scale :
B. Ilori	L. Maliwa	1:100, 1:50
Rev. no. :	Date :	Paper size :
	15 July 2013	A1
Project no. :	BIZ/ORTH/	
Dwg. no. :	BIZ/ORTH/A.01.4-WD	

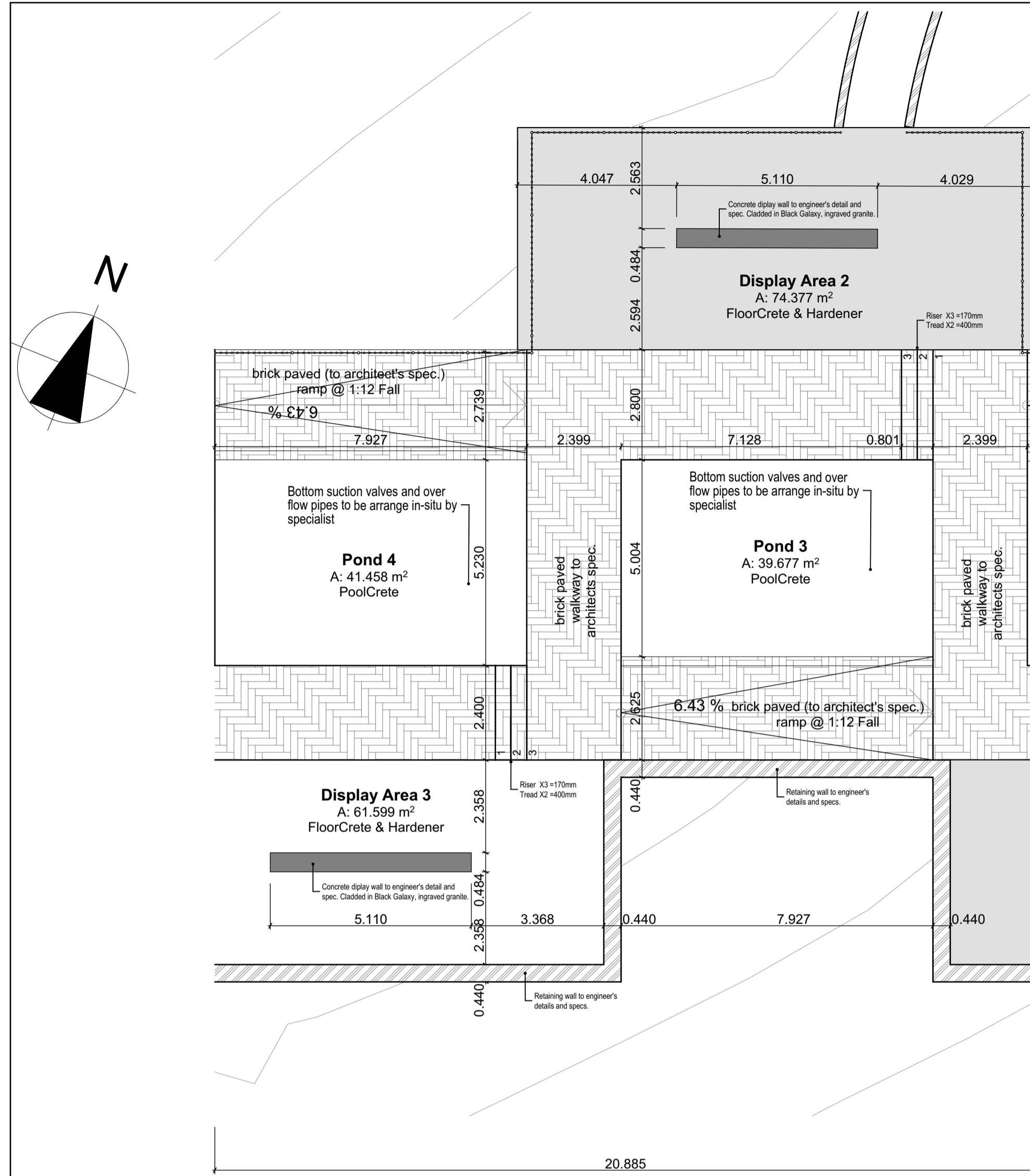

COLOUR HARDENER: It is a granolithic concrete material that strengthens and colours concrete floors. Available in a variety of colours.

FLOORCRETE: A coloured cement-based, self leveling floor covering for application onto wet or wood floated concrete floor slab or screed. 20mm thickness.

POOLCRETE: Is an integrally reinforced, waterproof, coloured cement-based concrete mixture that creates a beautifully smooth finish. It provides a 7mm thick smooth plaster finish.

LOCAL STONE: To be identified in and around the area of the site by architect, builder and local representative.

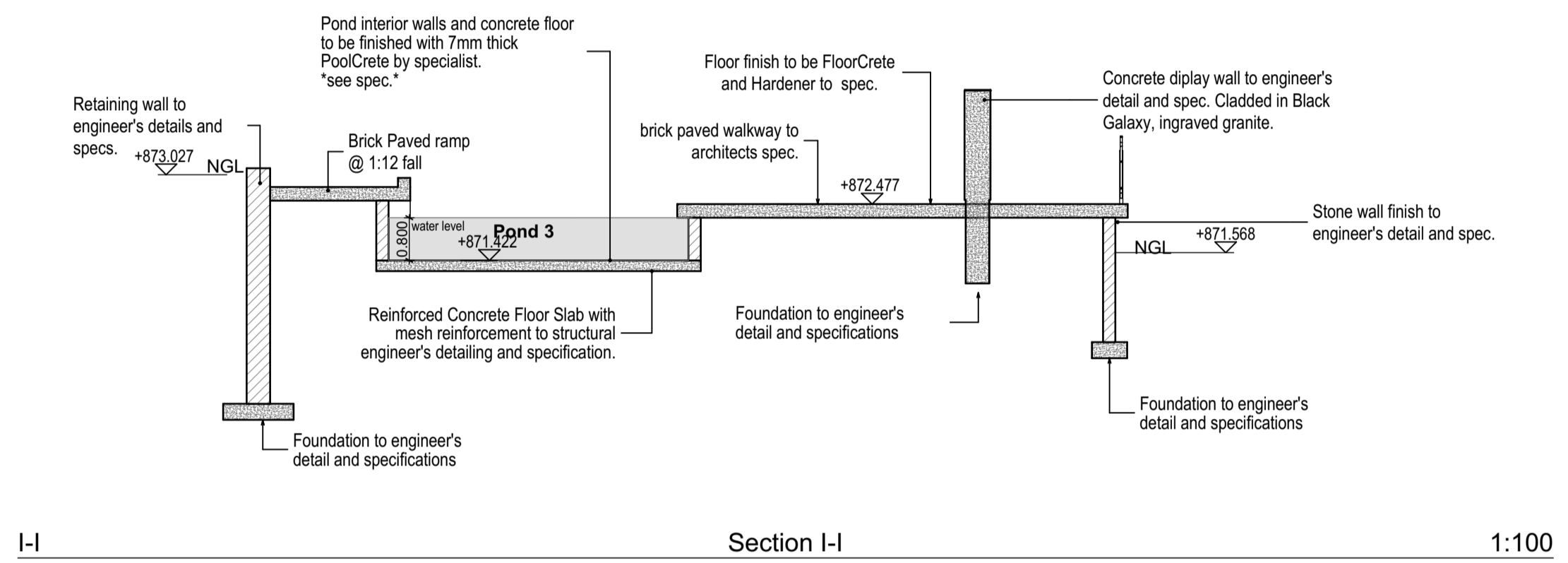
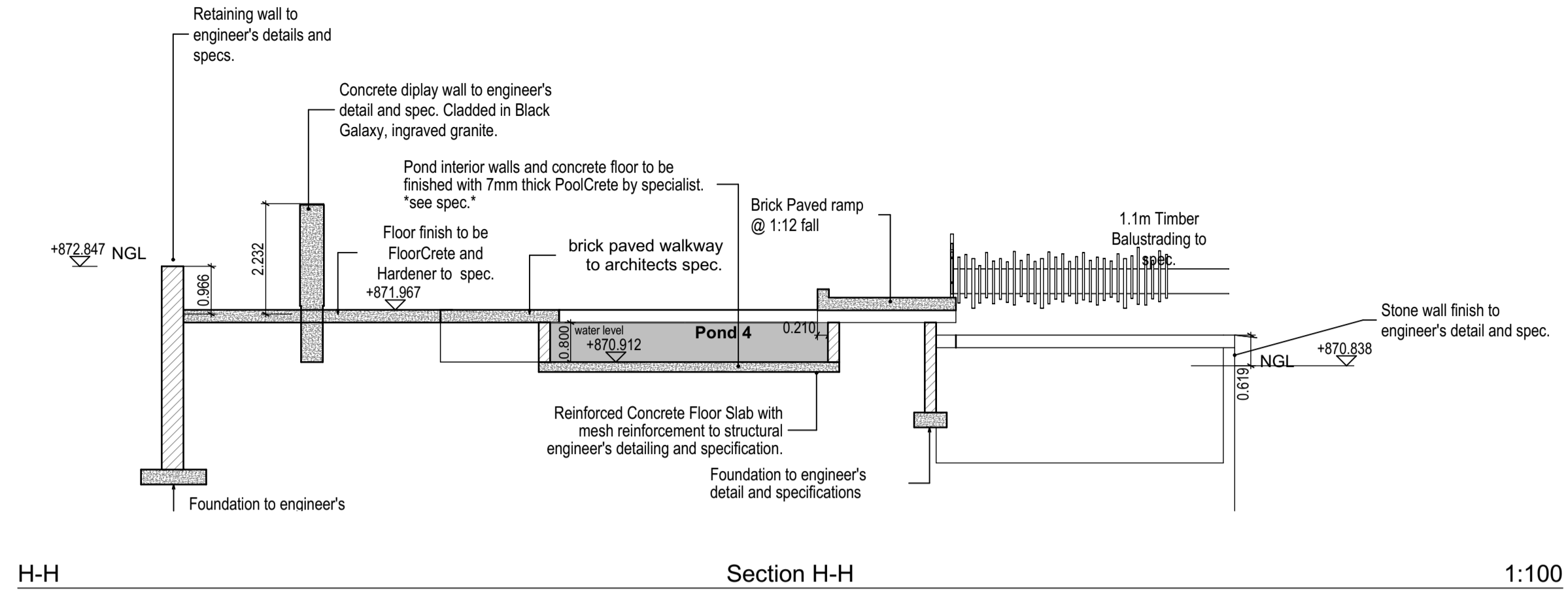

AP-2 Area Plan- Pond 3 & 4 1:100

Reinforced Concrete Floor Slab with mesh reinforcement to structural engineer's detailing and specification.

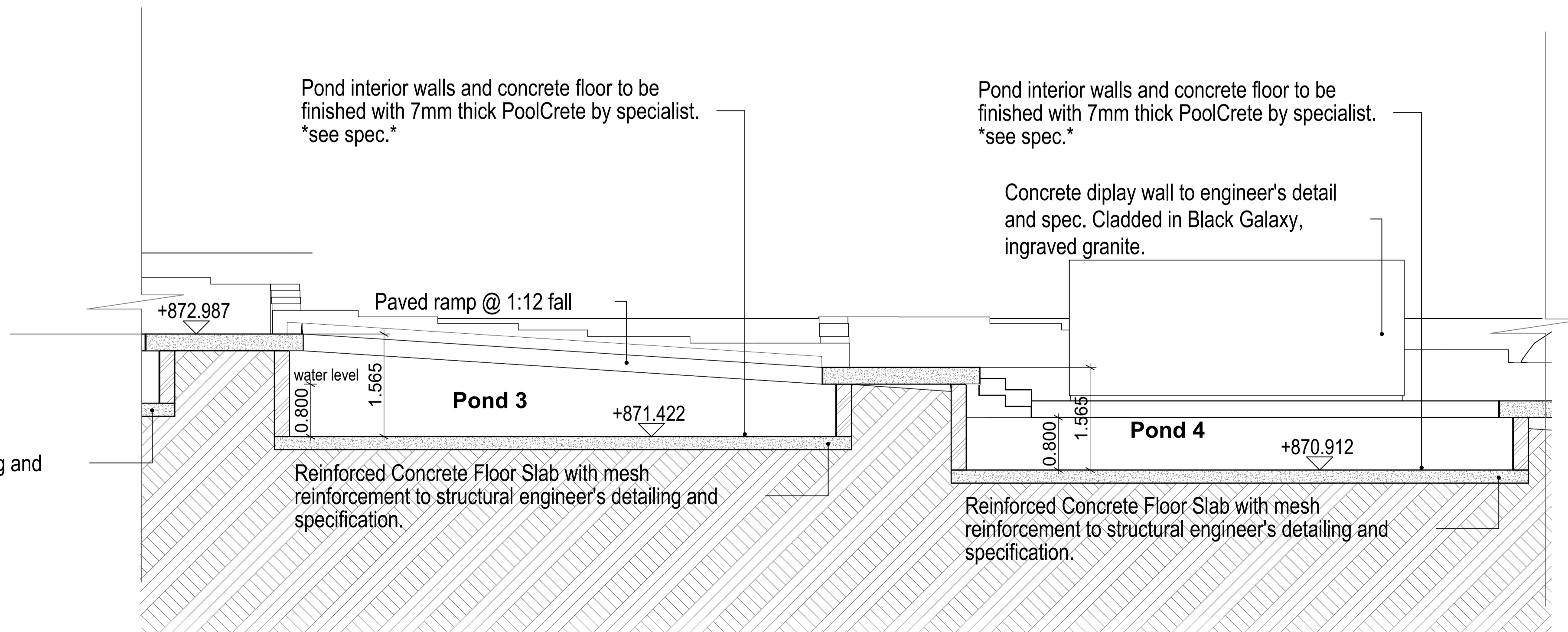

SD-2 Section Detail -2 1:50

NOTES:

ALL SPECIFICATIONS TO BE CHECKED WITH ARCHITECTS OR PRIMI PIATTI REPRESENTATIVE ON SITE.

ALL LIGHT FITTINGS TO BE SPECIFIED BY PRIMI PIATTI REPRESENTATIVE AND BE FITTED BY LIGHT SPECIALIST.

KITCHEN EQUIPMENT TO BE SPECIFIED BY KITCHEN SPECIALIST.

REVISIONS:

No :	Date :	Description :

Architect : **B. ILORI**

SACAP REG NO : **4849**

Client :



IDC House
15 Beigrave Road
Belgravia
East London
5201

Tel : 043 743 0522
Fax : 043 743 0534
E-mail : info@idcarch.co.za
E-mail : idcare@imweb.co.za



Project title :
OR TAMBO MEMORIAL

Building : **O.R TAMBO MEMORIAL**

Dwg title : **AREA PLAN 2;
SECTION H-H;
SECTION I-I;
SECTION DETAIL 2**

Dwg purpose : **WORKING DRAWING**

Checked :	Drawn :	Scale :
B. Ilori	L. Maliwa	1:100, 1:50
Rev. no.	Date	Paper size
	15 July 2013	A1

Project no. : **BIZ/ORTH/**

Dwg. no. : **BIZ/ORTH/A.01.5-WD**

NOTES :

ALL SPECIFICATIONS TO BE CHECKED WITH ARCHITECTS OR PRIMI PIATTI REPRESENTATIVE ON SITE.

ALL LIGHT FITTINGS TO BE SPECIFIED BY PRIMI PIATTI REPRESENTATIVE AND BE FITTED BY LIGHT SPECIALIST.

KITCHEN EQUIPMENT TO BE SPECIFIED BY KITCHEN SPECIALIST.

REVISIONS :

No :	Date :	Description :

Architect : **B. ILORI**
SACAP REG NO : **4849**

Client :

IDC Architects
East London • Port Elizabeth • Cape Town

IDC House
15 Belgrave Road
Belgravia
East London
5201

Tel : 043 743 0522
Fax : 043 743 0534
E-mail : info@idcarch.co.za
 : idcarch@imweb.co.za

Client : **arts and culture**
Department:
Arts and Culture
REPUBLIC OF SOUTH AFRICA

Implementing Agent:
idt
Independent Development Trust

Project title :
OR TAMBO MEMORIAL

Building : **O.R TAMBO MEMORIAL**

Dwg title : **AREA PLAN 3;
SECTION F-F;
SECTION G-G;
SECTION DETAIL 4**

Dwg purpose : **WORKING DRAWING**

Checked : B. Ilori	Drawn : L. Maliwa	Scale : 1:100, 1:50
Rev. no.	Date 15 July 2013	Paper size A1
Project no.	BIZ/ORTH/	
Dwg. no.	BIZ/ORTH/A.01.6-WD	

COLOUR HARDENER: It is a granitic concrete material that strengthens and colours concrete floors. Available in a variety of colours.

FLOORCRETE: A coloured cement-based, self leveling floor covering for application onto tiled or wood floated concrete floor slabs or screed. 2mm thickness.

POOLCRETE: Is an integrally reinforced, waterproof, coloured cement-based concrete mixture that creates a beautifully smooth finish. It provides a 7mm thick smooth plaster finish.

LOCAL STONE: To be identified in and around the area of the site by architect, builder and local representative.

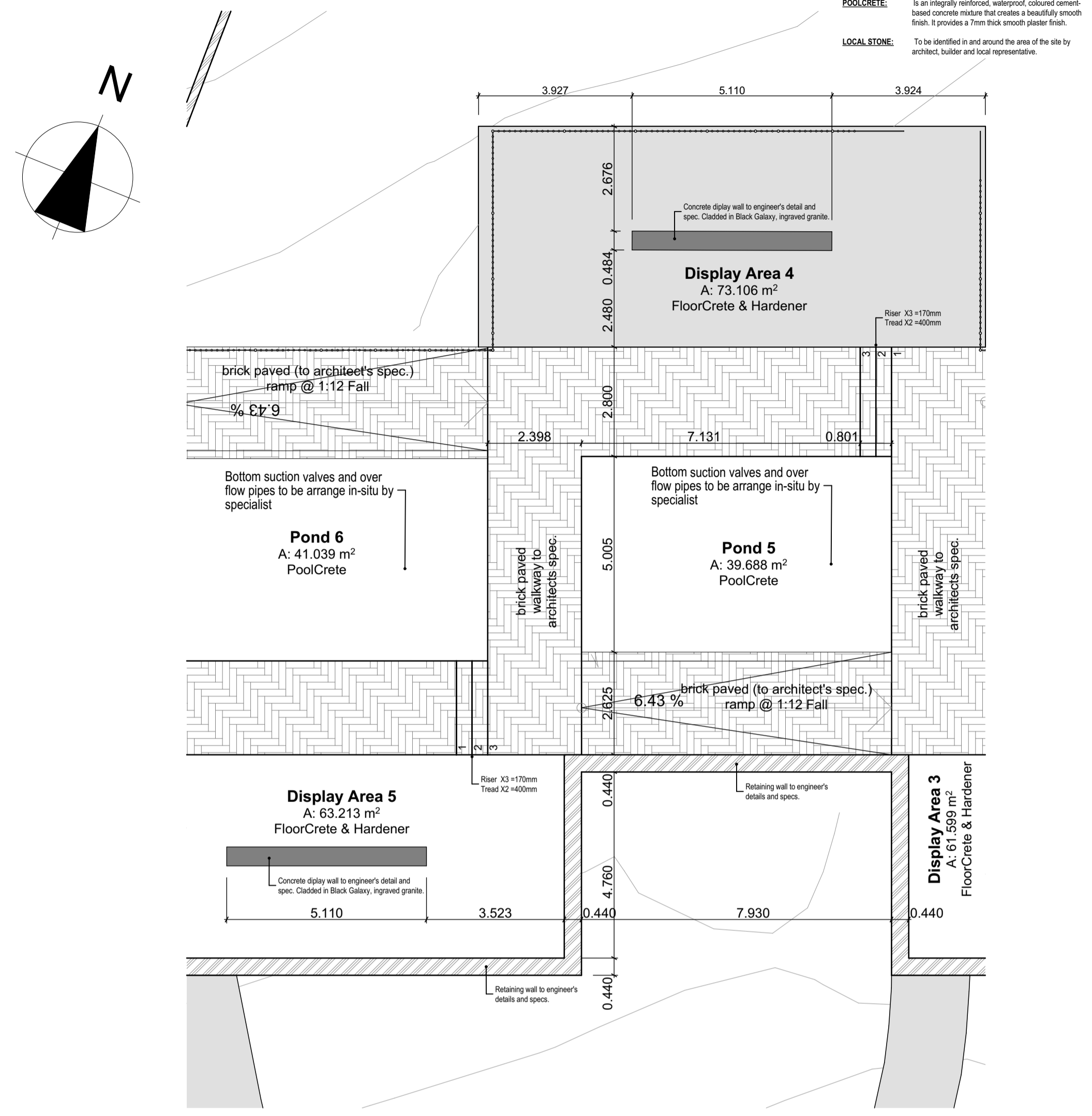

AP-3 Area Plan- Pond 5 & 6 1:100

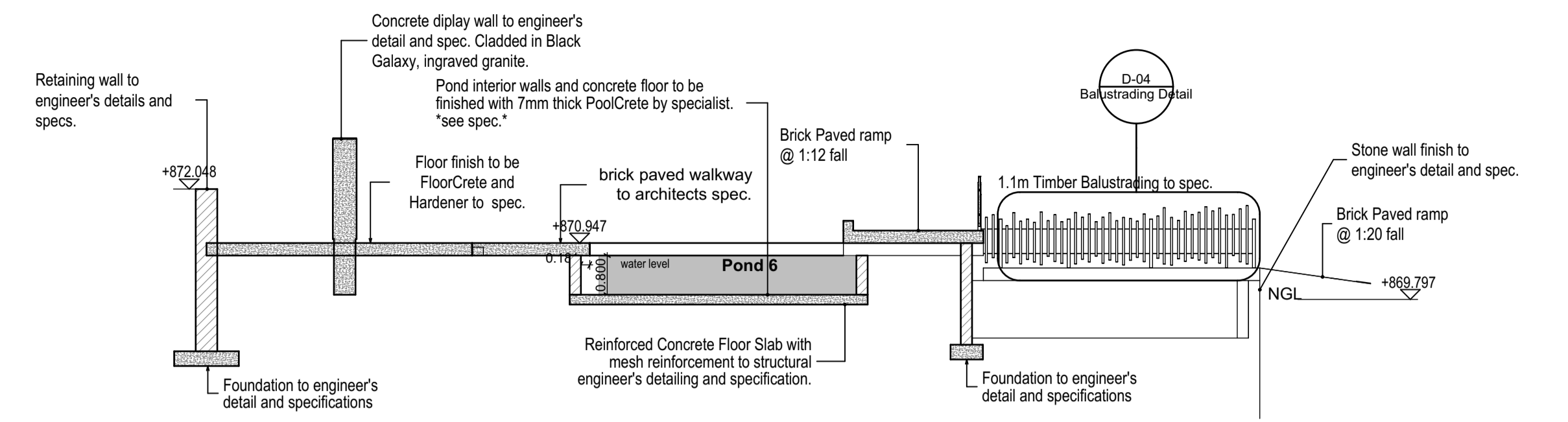

F-F Section F-F 1:100

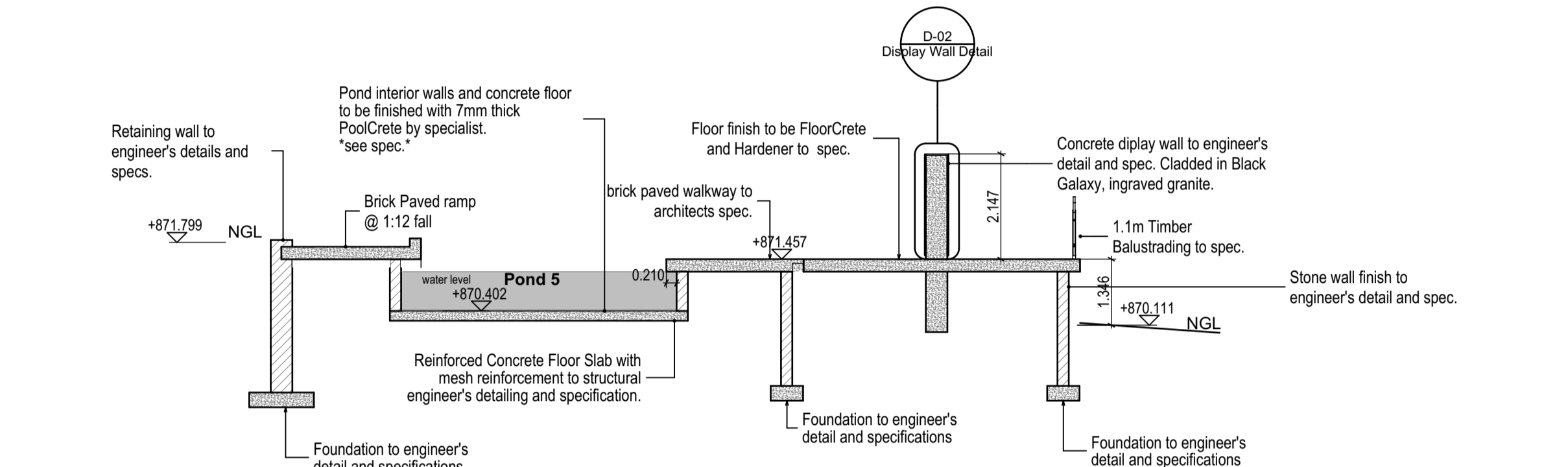

G-G Section G-G 1:100

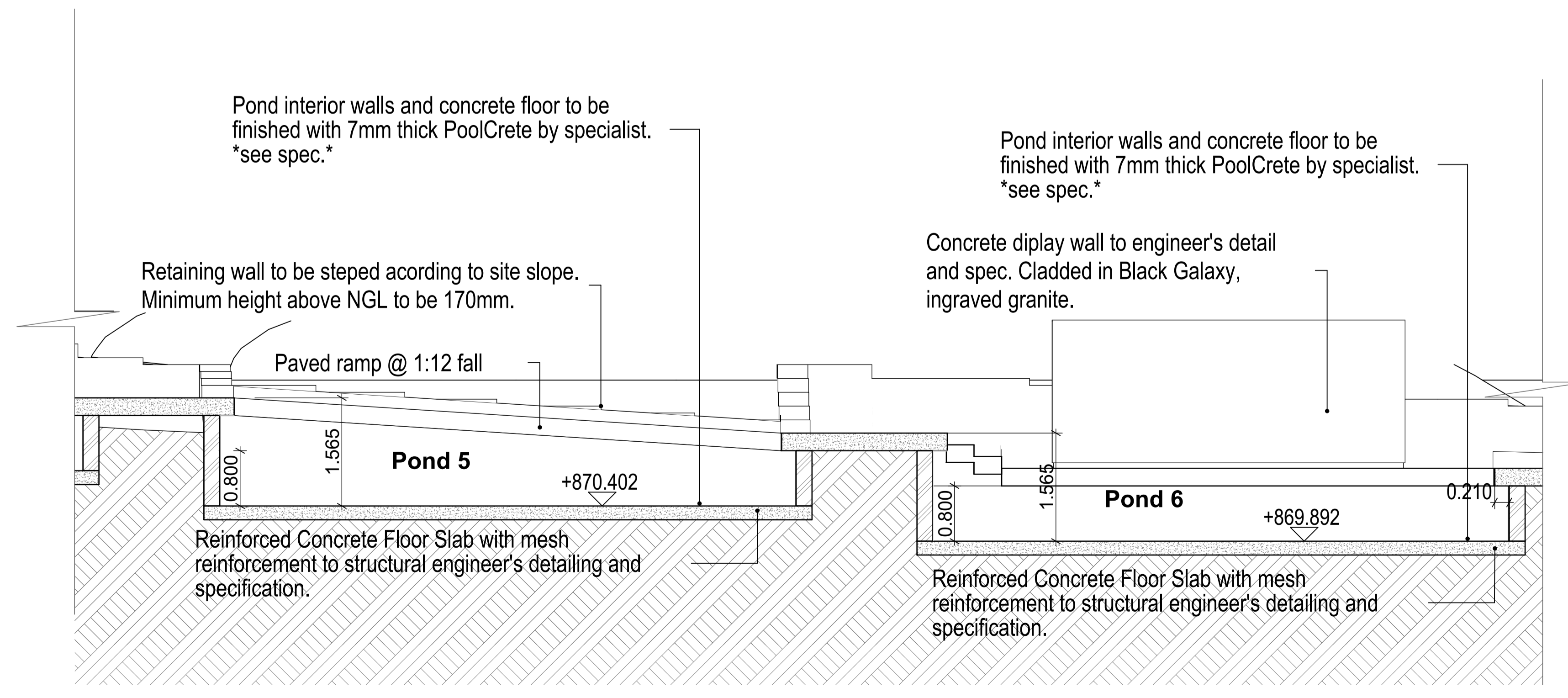

SD-3 Section Detail -3 1:50

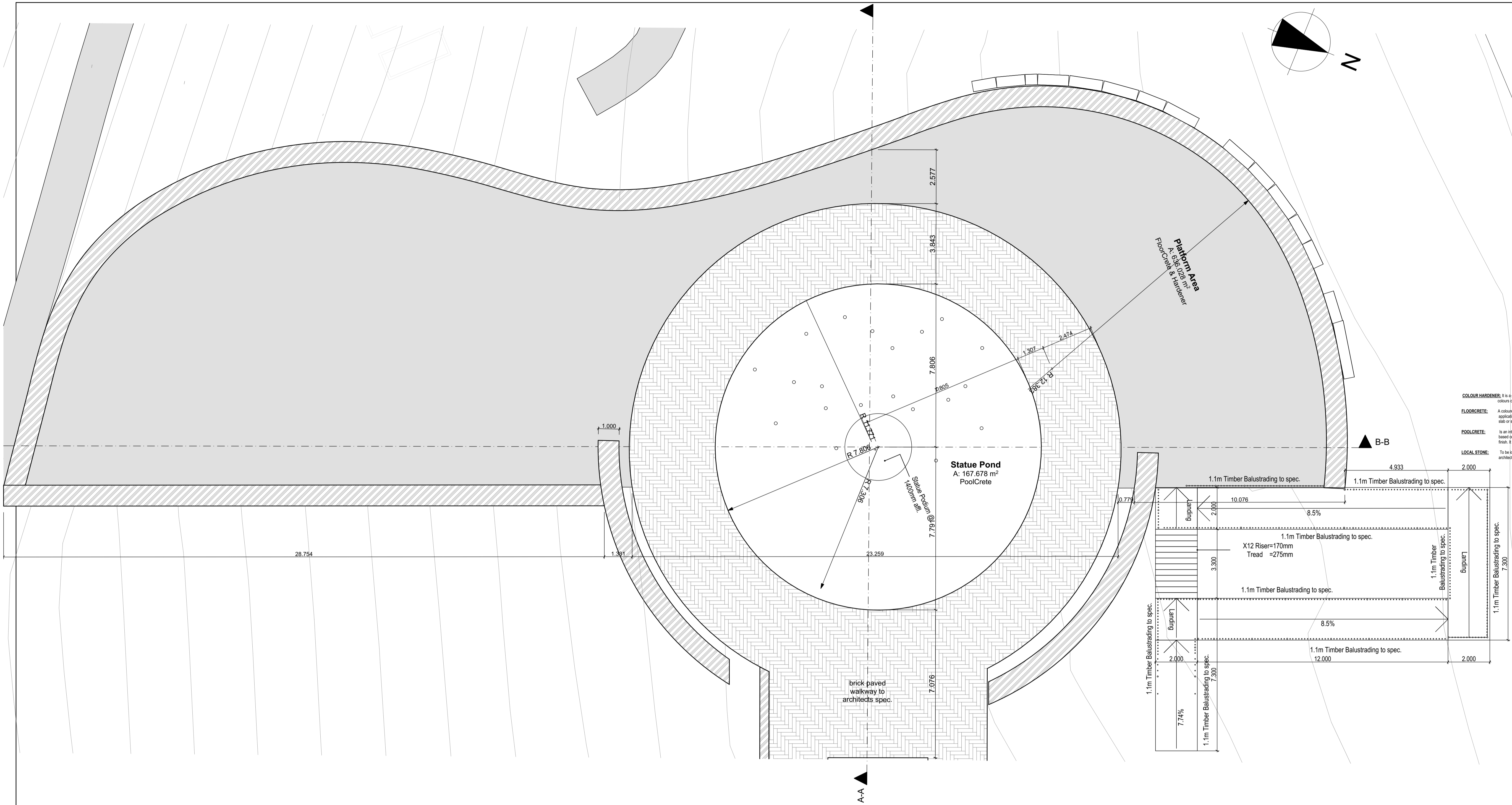

NOTES:

ALL SPECIFICATIONS TO BE CHECKED WITH ARCHITECTS OR PRIMI PIATTI REPRESENTATIVE ON SITE.
 ALL LIGHT FITTINGS TO BE SPECIFIED BY PRIMI PIATTI REPRESENTATIVE AND BE FITTED BY LIGHT SPECIALIST.
 KITCHEN EQUIPMENT TO BE SPECIFIED BY KITCHEN SPECIALIST.

REVISIONS:

No.	Date	Description

Architect : **B. ILORI**
 SACAP REG NO : **4849**

Client :

IDC Architects
 East London • Port Elizabeth • Cape Town

IDC House
 15 Beigrave Road
 Belgravia
 East London
 5201

Tel : 043 743 0522
 Fax : 043 743 0534
 E-mail : info@idcarch.co.za
 E-mail : idcarch@imweb.co.za

Client :

arts and culture
 Department:
 Arts and Culture
 REPUBLIC OF SOUTH AFRICA

Implementing Agent:

idt
 independent development trust

Project title :
O.R TAMBO MEMORIAL

Building : **O.R TAMBO MEMORIAL**
 Dwg title : **AREA PLAN 5; SECTION DETAIL 5**

Dwg purpose : **WORKING DRAWING**

Checked :	Drawn :	Scale :
B. Ilori	L. Maliwa	1:100
Rev. no.	Date	Paper size
	15 July 2013	A1

Project no. **BIZ/ORTH/**

Dwg. no. **BIZ/ORTH/A.01.8-WD**

AP-5

Area Plan- Statue Pond Area

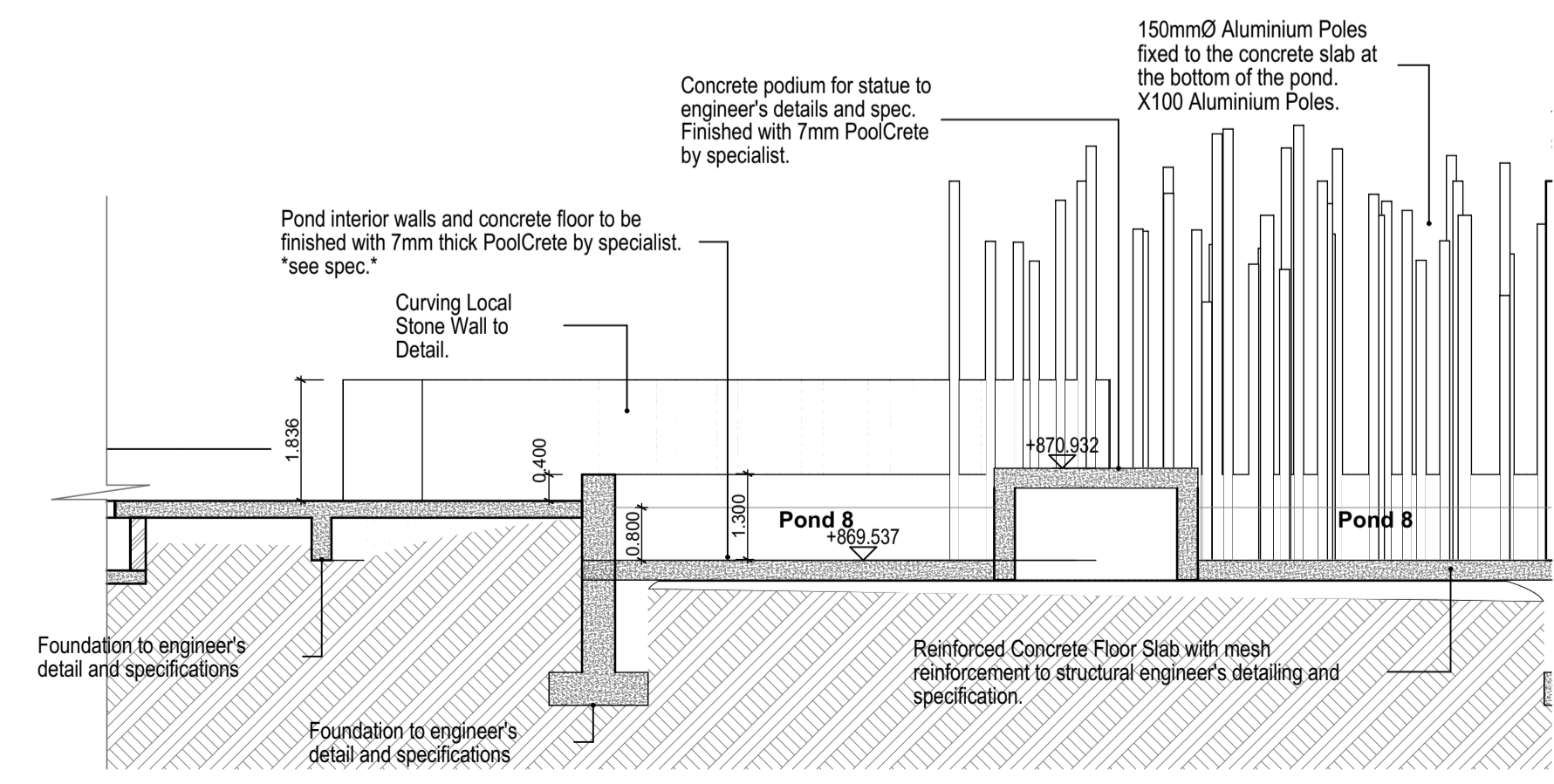

SD-5 Section Detail -5 1:100

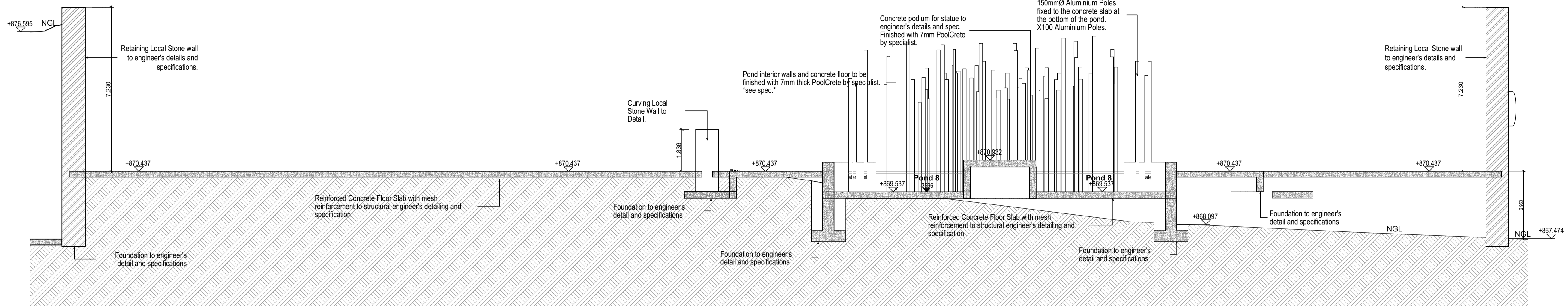

B-B

Section B-B

1:100

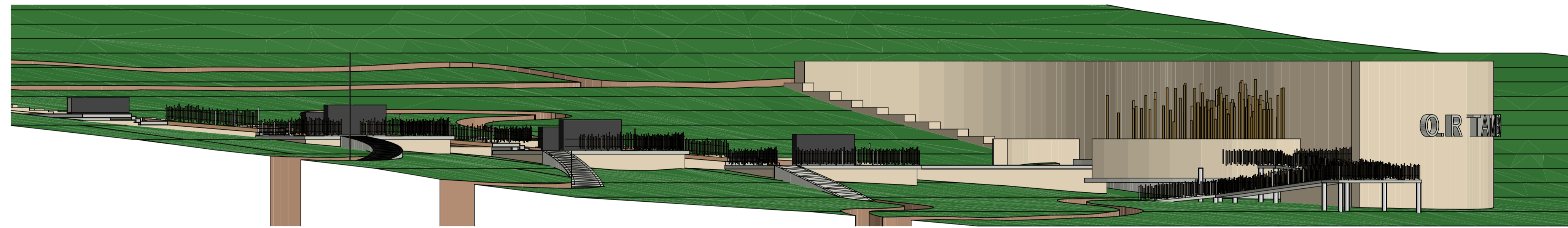

East Elevation

1:200

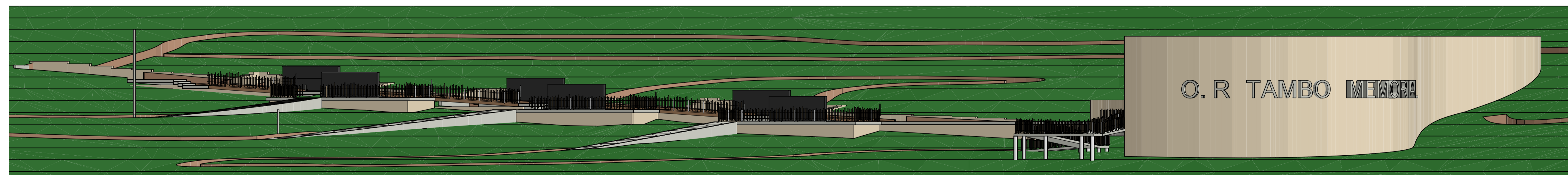

North Elevation

1:200

NOTES :

ALL SPECIFICATIONS TO BE CHECKED WITH ARCHITECTS OR PRIMI PIATTI REPRESENTATIVE ON SITE.
ALL LIGHT FITTINGS TO BE SPECIFIED BY PRIMI PIATTI REPRESENTATIVE AND BE FITTED BY LIGHT SPECIALIST.
KITCHEN EQUIPMENT TO BE SPECIFIED BY KITCHEN SPECIALIST.

REVISIONS :

No :	Date :	Description :

Architect : **B. ILORI**
SACAP REG NO : **4849**

Client :

IDC Architects
East London • Port Elizabeth • Cape Town
IDC House
15 Beigrave Road
Belgravia
East London
5201
Tel : 043 743 0522
Fax : 043 743 0534
E-mail : info@idcarch.co.za
 : idcare@mweb.co.za

Client :
 **arts and culture**
Department:
Arts and Culture
REPUBLIC OF SOUTH AFRICA

Implementing Agent:
 **idt**
independent development trust

Project title :
OR TAMBO MEMORIAL

Building :	O.R TAMBO MEMORIAL
Dwg title :	SECTION B-B; NORTH ELEVATION; EAST ELEVATION

Dwg purpose : **WORKING DRAWING**

Checked :	Drawn :	Scale :
B. Ilori	L. Maliwa	1:200, 1:100
Rev. no.:	Date :	Paper size
	15 July 2013	A1

Project no. **BIZ/ORTH/**

Dwg. no. **BIZ/ORTH/A.01.9-WD**

NOTES :

ALL SPECIFICATIONS TO BE CHECKED WITH ARCHITECTS OR PRIMI PIATTI REPRESENTATIVE ON SITE.

ALL LIGHT FITTINGS TO BE SPECIFIED BY PRIMI PIATTI REPRESENTATIVE AND BE FITTED BY LIGHT SPECIALIST.

KITCHEN EQUIPMENT TO BE SPECIFIED BY KITCHEN SPECIALIST.

REVISIONS :

No	Date	Description

Architect : **B. ILORI**

SACAP REG NO : **4849**

Client :

IDC Architects

East London • Port Elizabeth • Cape Town

IDC House
15 Beigrave Road
Belgravia
East London
5201

Tel : 043 743 0522
Fax : 043 743 0534
E-mail : info@idcarch.co.za
E-mail : idcare@imweb.co.za

Client :



Implementing Agent:



Project title :
OR TAMBO MEMORIAL

Building : **O.R TAMBO MEMORIAL**

Dwg title :
CEMCRETE FLOOR & PAVING DETAIL; DISPLAY WALL

Dwg purpose : **WORKING DRAWING**

Checked :	Drawn :	Scale :
B. Ilori	L. Maliwa	1:5
Rev. no.	Date	Paper size
	15 July 2013	A1

Project no. : **BIZ/ORTH/**

Dwg. no. : **BIZ/ORTH/A.02.5.1-WD**

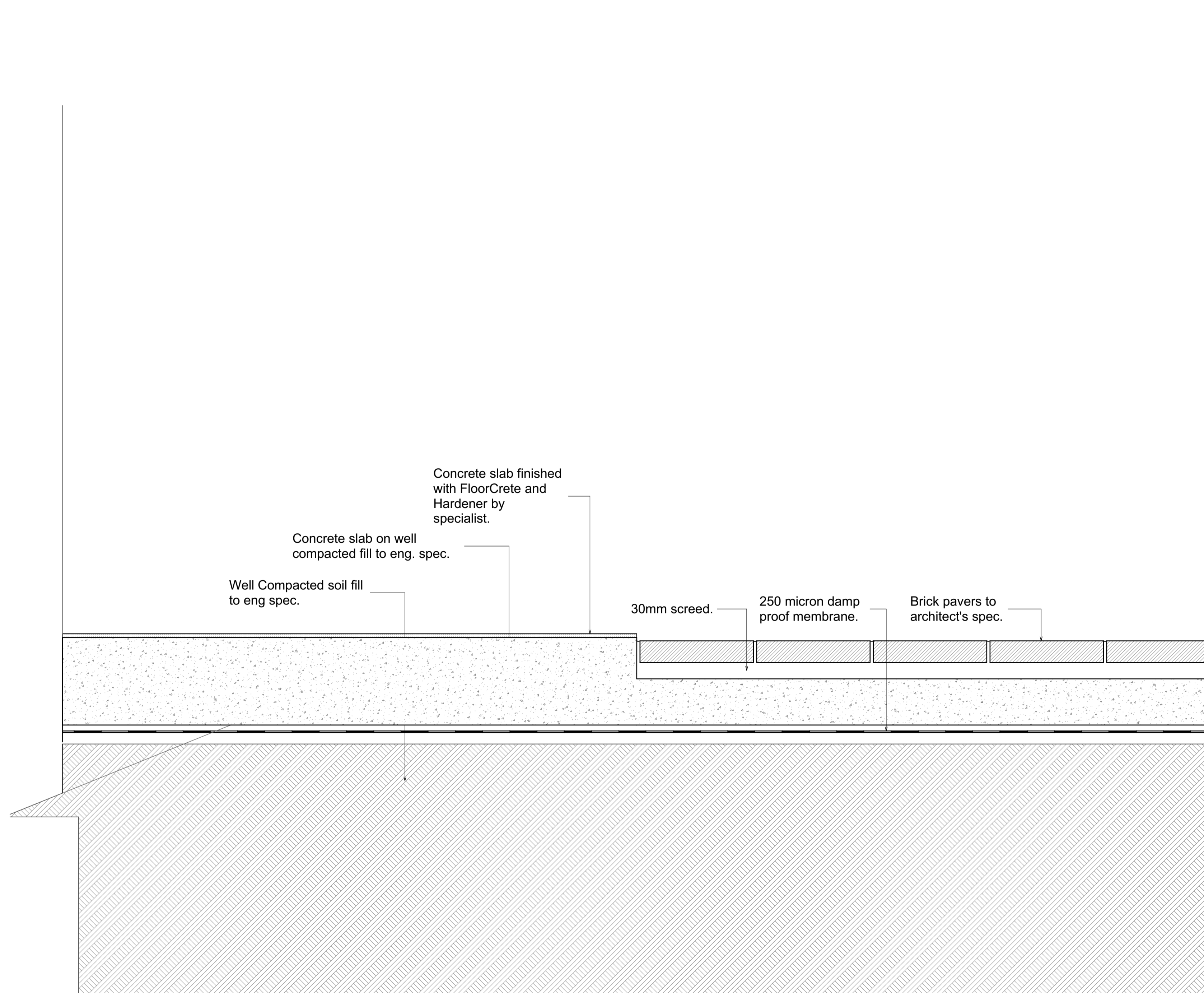

D - 1 Cemcrete & Paving Section Detail 1:5

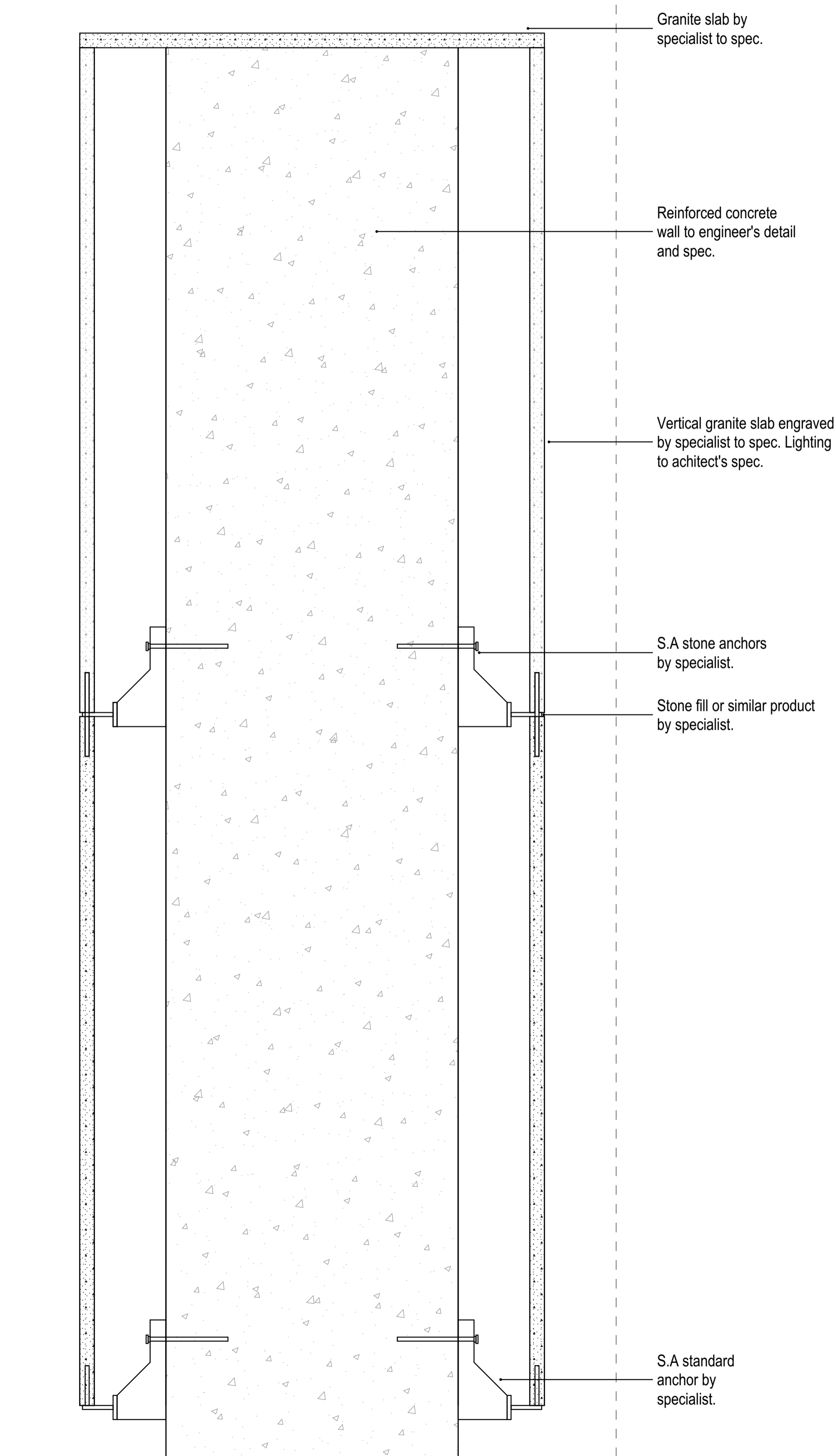

D-02 Display Wall Detail 1:5

NOTES :

- ALL SPECIFICATIONS TO BE CHECKED WITH ARCHITECTS OR PRIMI PIATTI REPRESENTATIVE ON SITE.
- ALL LIGHT FITTINGS TO BE SPECIFIED BY PRIMI PIATTI REPRESENTATIVE AND BE FITTED BY LIGHT SPECIALIST.
- KITCHEN EQUIPMENT TO BE SPECIFIED BY KITCHEN SPECIALIST.

REVISIONS :

No	Date	Description

Architect : **B. ILORI**
SACAP REG NO : **4849**

Client :

IDC Architects
East London • Port Elizabeth • Cape Town

IDC House
15 Beigrave Road
Belgravia
East London
5201

Tel : 043 743 0522
Fax : 043 743 0534
E-mail : info@idcarch.co.za
E-mail : idcarch@nwweb.co.za

Client :

 **arts and culture**
Department:
Arts and Culture
REPUBLIC OF SOUTH AFRICA

Implementing Agent:

 **idt**
Independent Development Trust

Project title :
OR TAMBO MEMORIAL

Building : **O.R TAMBO MEMORIAL**

Dwg title : **BRICK PAVED STEPS**

Dwg purpose : **WORKING DRAWING**

Checked :	Drawn :	Scale :
B. Ilori	L. Maliwa	1:5, 1:10
Rev. no.	Date	Paper size
	15 July 2013	A1
Project no.	BIZ/ORTH/	
Dwg. no.	BIZ/ORTH/A.02.5.2-WD	

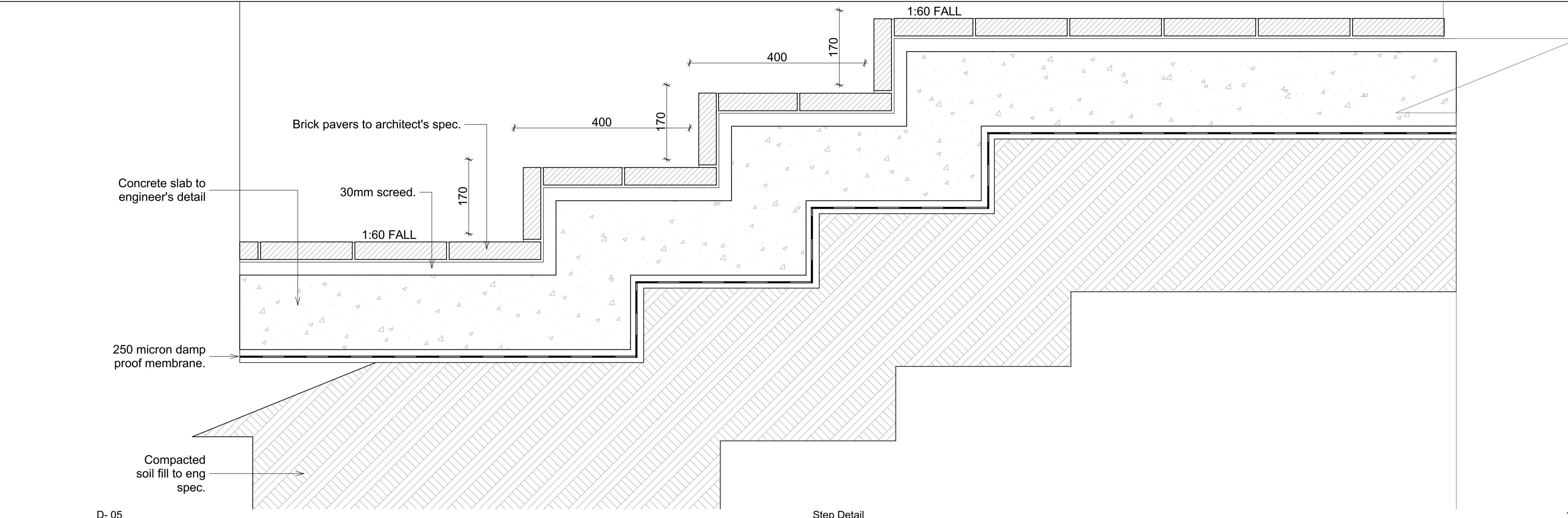

D-05

1:5

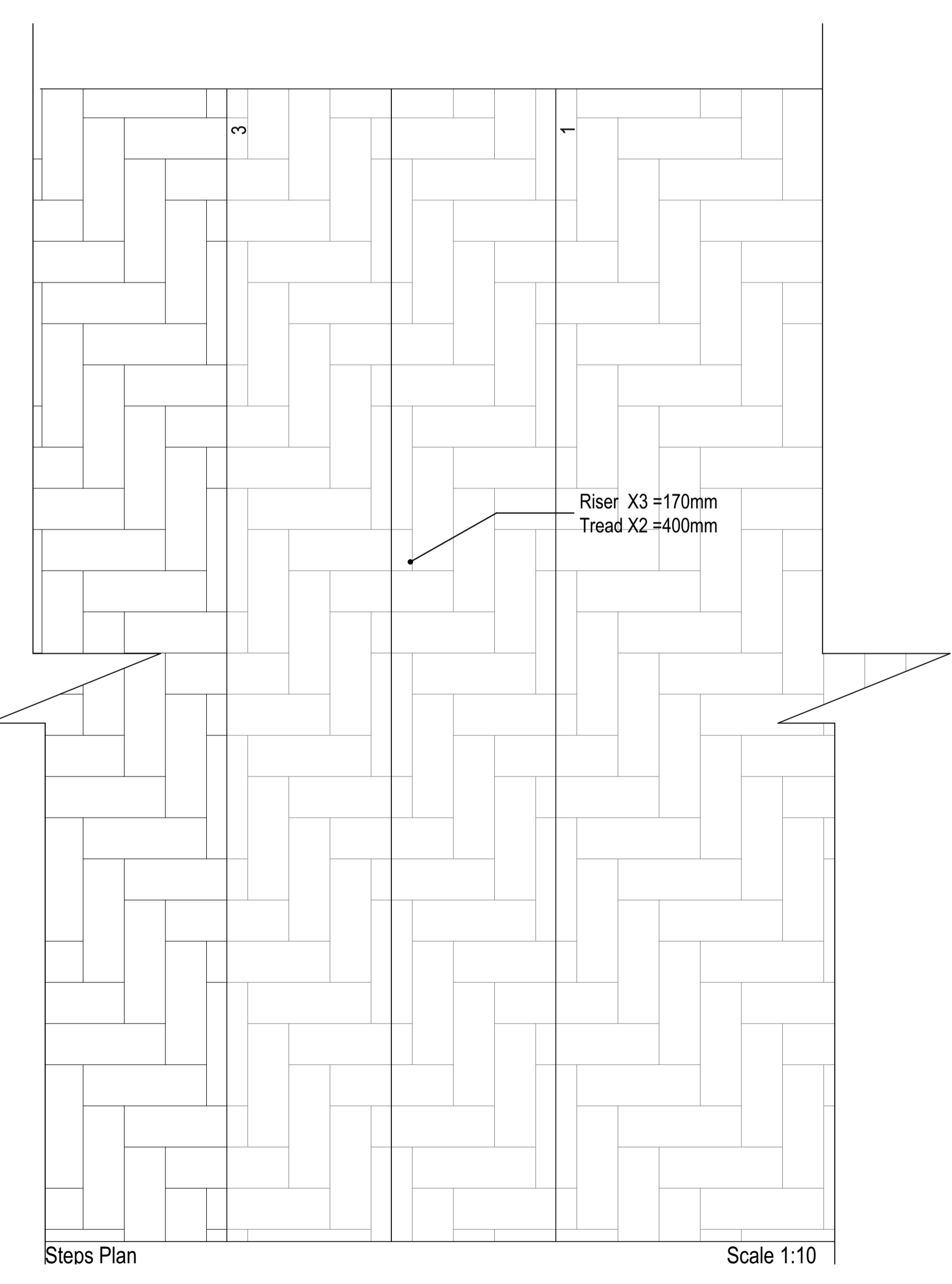

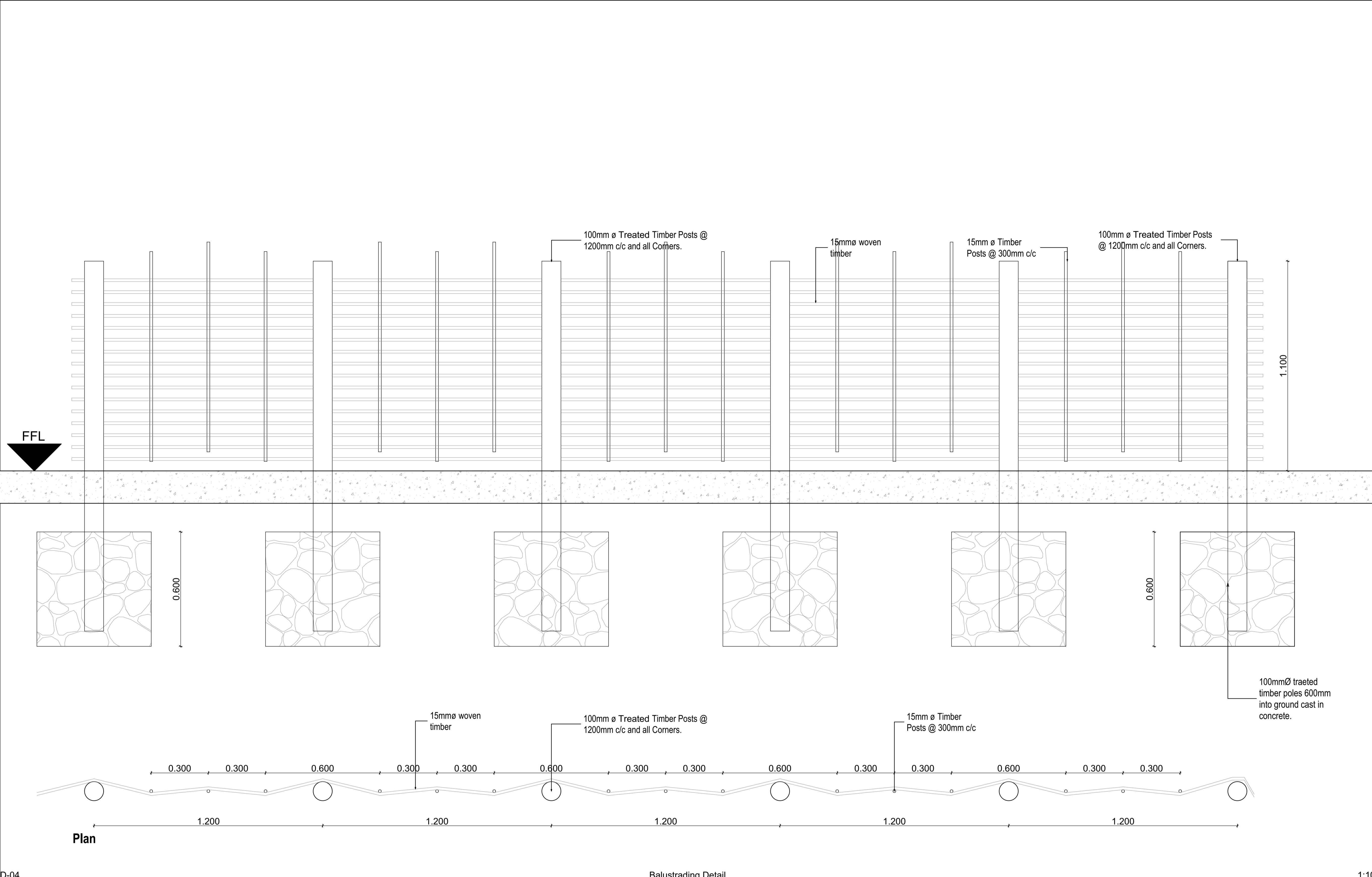

NOTES:
 ALL SPECIFICATIONS TO BE CHECKED WITH ARCHITECTS OR PRIMI PIATTI REPRESENTATIVE ON SITE.
 ALL LIGHT FITTINGS TO BE SPECIFIED BY PRIMI PIATTI REPRESENTATIVE AND BE FITTED BY LIGHT SPECIALIST.
 KITCHEN EQUIPMENT TO BE SPECIFIED BY KITCHEN SPECIALIST.

REVISIONS:

No.	Date	Description

Architect : **B. ILORI**
 SACAP REG NO : **4849**
 Client :

IDC Architects
 East London • Port Elizabeth • Cape Town

IDC House
 15 Beilgrave Road
 Belgrave
 East London
 5201

Tel : 043 743 0522
 Fax : 043 743 0534
 E-mail : info@idcarch.co.za
 : idcarch@myweb.co.za

Client :



arts and culture
 Department:
 Arts and Culture
 REPUBLIC OF SOUTH AFRICA

Implementing Agent:



idt
 independent development trust

Project title :
OR TAMBO MEMORIAL

Building : **O.R TAMBO MEMORIAL**
 Dwg title : **BALUSTRADING DETAIL**

Dwg purpose : **WORKING DRAWING**

Checked :	Drawn :	Scale :
B. Ilori	L. Maliwa	1:10
Rev. no.	Date	Paper size
	15 July 2013	A1
Project no.	BIZ/ORTH/	
Dwg. no.	BIZ/ORTH/A.03-WD	

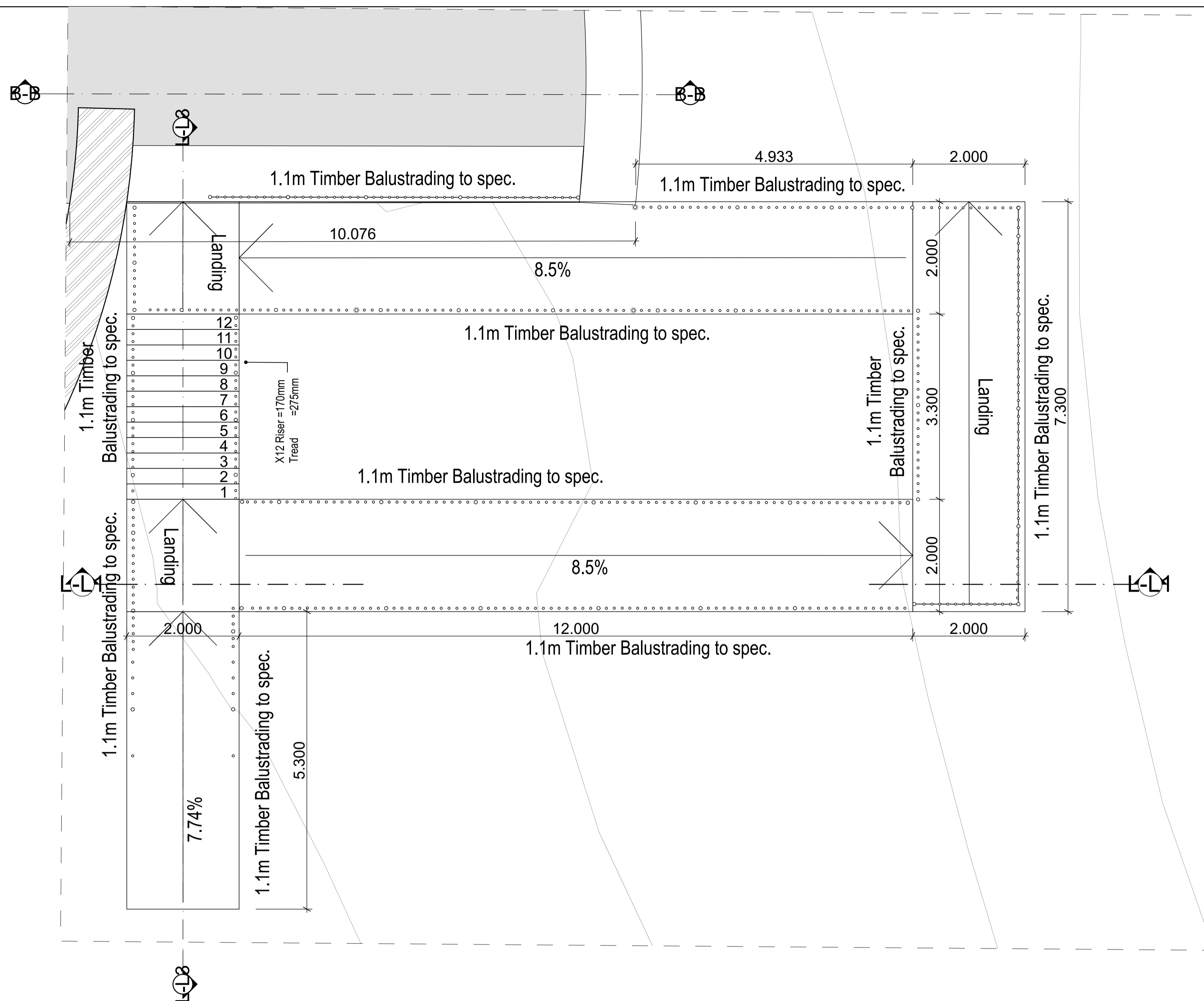

AP-6 Ramp and Steps 1:50

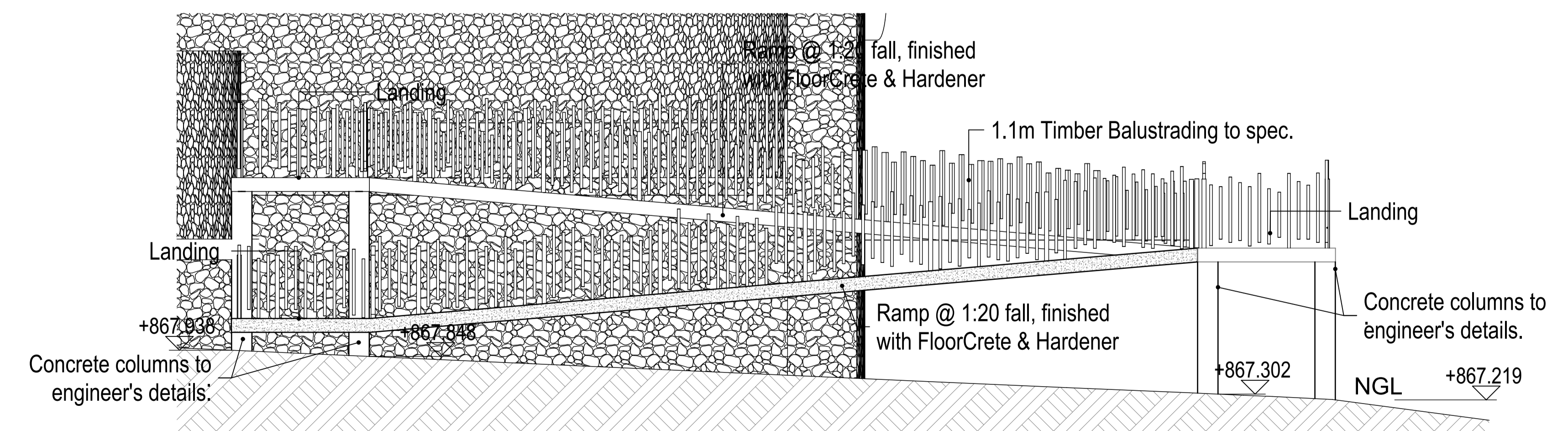

L-L1 Section L-L 1:50

NOTES:

ALL SPECIFICATIONS TO BE CHECKED WITH ARCHITECTS OR PRIMI PIATTI REPRESENTATIVE ON SITE.
ALL LIGHT FITTINGS TO BE SPECIFIED BY PRIMI PIATTI REPRESENTATIVE AND BE FITTED BY LIGHT SPECIALIST.
KITCHEN EQUIPMENT TO BE SPECIFIED BY KITCHEN SPECIALIST.

REVISIONS:

No.	Date	Description

Architect : **B. ILORI**
SACAP REG NO : **4849**

Client :

IDC Architects
East London • Port Elizabeth • Cape Town

IDC House
15 Belgrave Road
Belgravia
East London
5201

Tel : 043 743 0522
Fax : 043 743 0534
E-mail : info@idcarch.co.za
 : idcarch@mweb.co.za

Client : **arts and culture**
Department:
Arts and Culture
REPUBLIC OF SOUTH AFRICA

Implementing Agent:
idt
Independent Development Trust

Project title :
OR TAMBO MEMORIAL

Building : **O.R TAMBO MEMORIAL**
Dwg title : **AREA PLAN 6;
SECTION L-L1**

Dwg purpose : **WORKING DRAWING**

Checked : B. Ilori	Drawn : L. Maliwa	Scale : 1:50
-----------------------	----------------------	-----------------

Rev. no.	Date	Paper size
	15 July 2013	A1

Project no. **BIZ/ORTH/**

Dwg. no. **BIZ/ORTH/A.04-WD**

NOTES:

ALL SPECIFICATIONS TO BE CHECKED WITH ARCHITECTS OR PRIMI PIATTI REPRESENTATIVE ON SITE.
 ALL LIGHT FITTINGS TO BE SPECIFIED BY PRIMI PIATTI REPRESENTATIVE AND BE FITTED BY LIGHT SPECIALIST.
 KITCHEN EQUIPMENT TO BE SPECIFIED BY KITCHEN SPECIALIST.

REVISIONS:

No	Date	Description

Architect : **B. ILORI**
 SACAP REG NO : **4849**

Client :

IDC Architects

East London • Port Elizabeth • Cape Town

IDC House
 15 Beilgrave Road
 Belgrave
 East London
 5201
 Tel : 043 743 0522
 Fax : 043 743 0534
 E-mail : info@idcarch.co.za
 : idcarch@web.co.za



Project title :
OR TAMBO MEMORIAL

Building : **O.R TAMBO MEMORIAL**
 Dwg title : **SECTION L-L; L-L1; L-L2; L-L3**

Dwg purpose : **WORKING DRAWING**

Checked : B. Ilori	Drawn : L. Malwa	Scale : 1:100, 1:50
Rev. no.	Date 15 July 2013	Paper size A1

Project no. **BIZ/ORTH/**

Dwg. no. **BIZ/ORTH/A.05-WD**

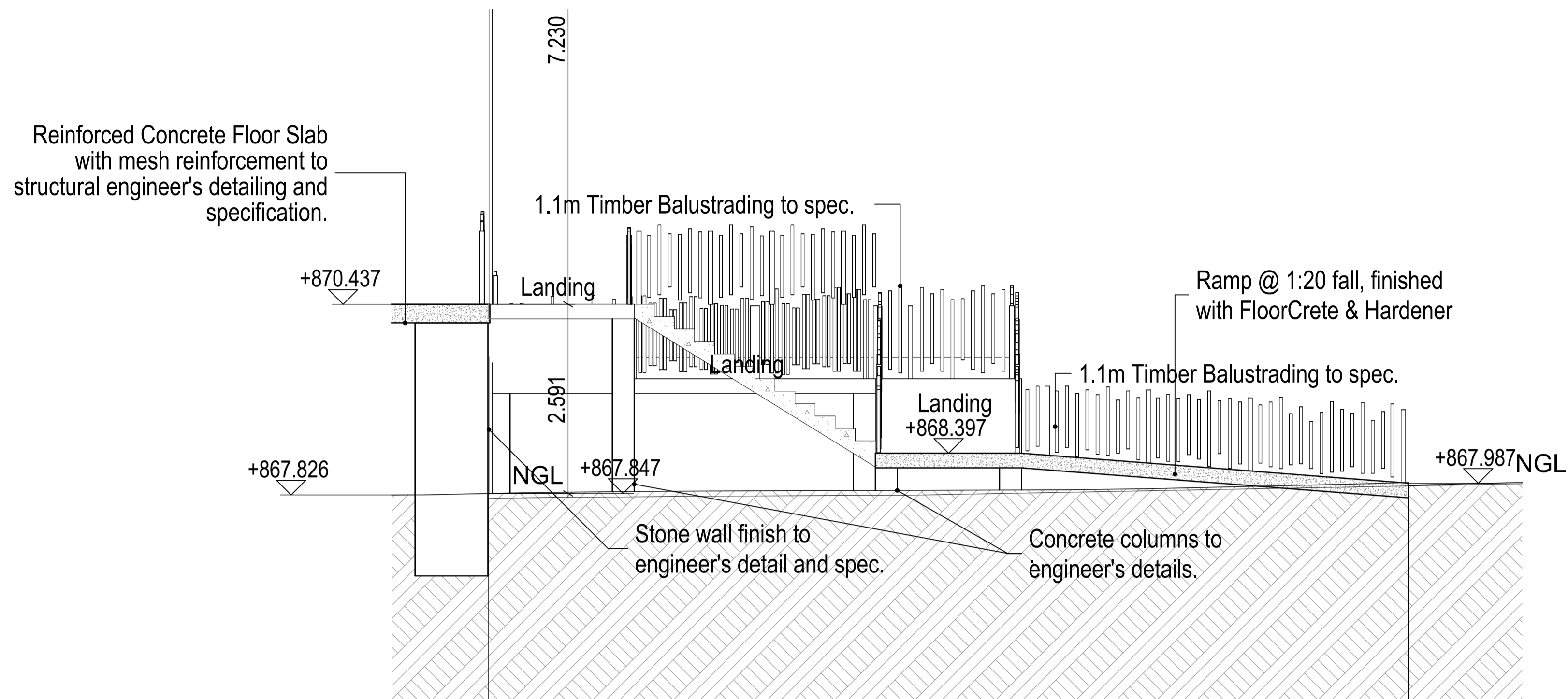

L-L3 Section L-L 1:50

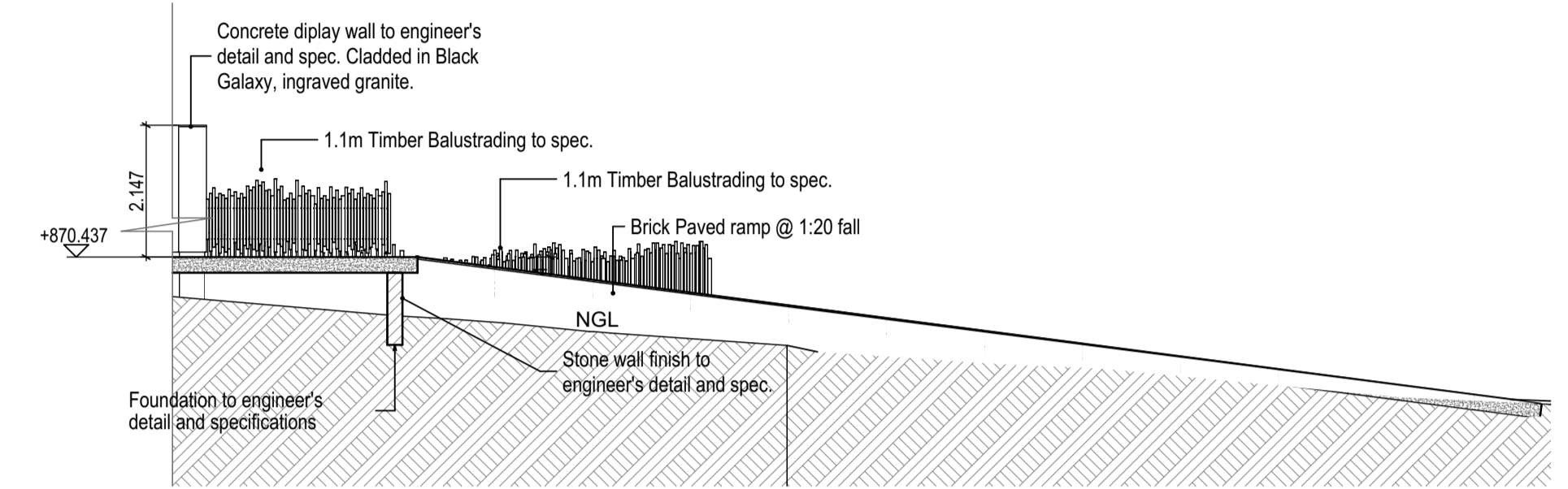

L-L Section L-L 1:100

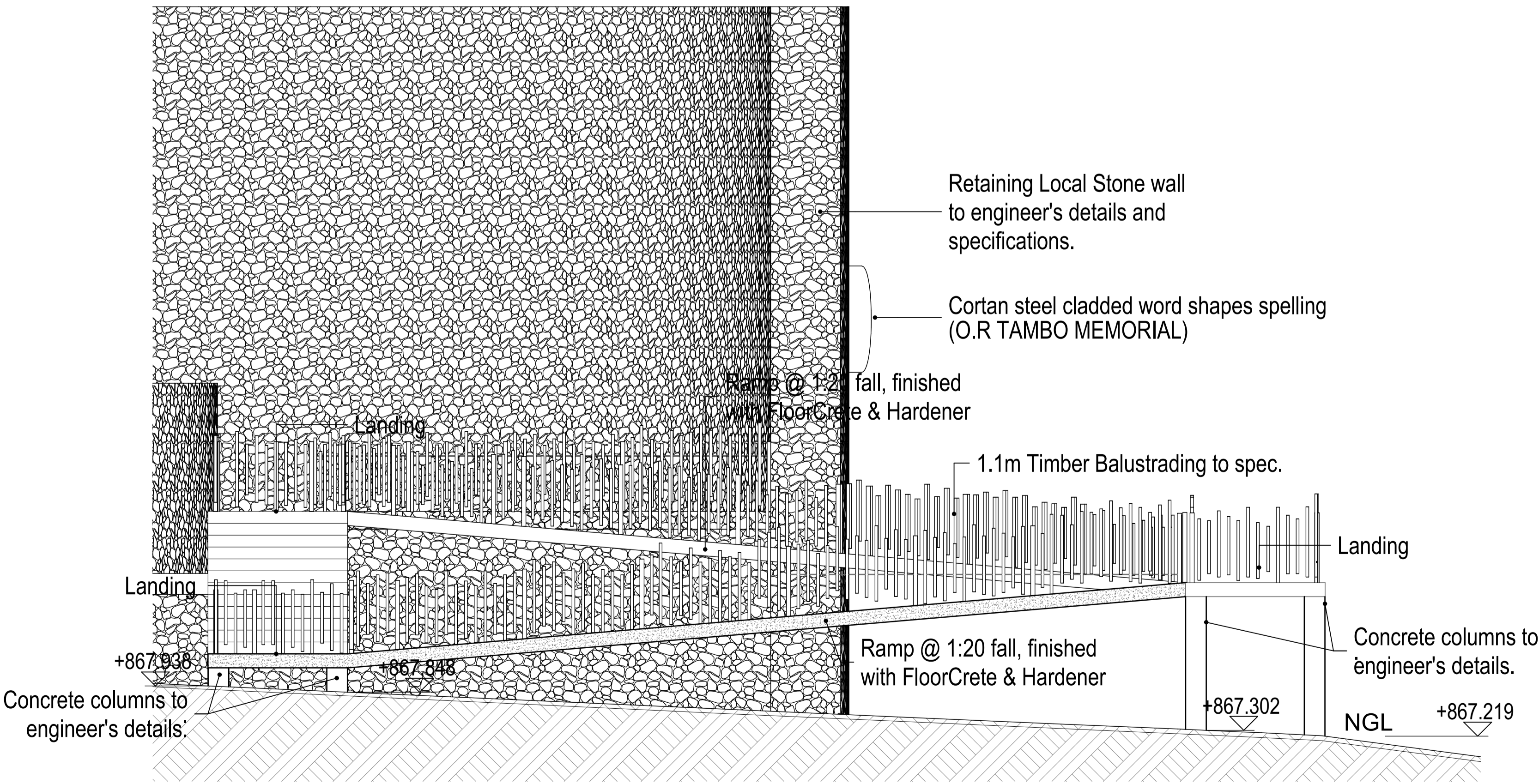

L-L1 Section L-L 1:50

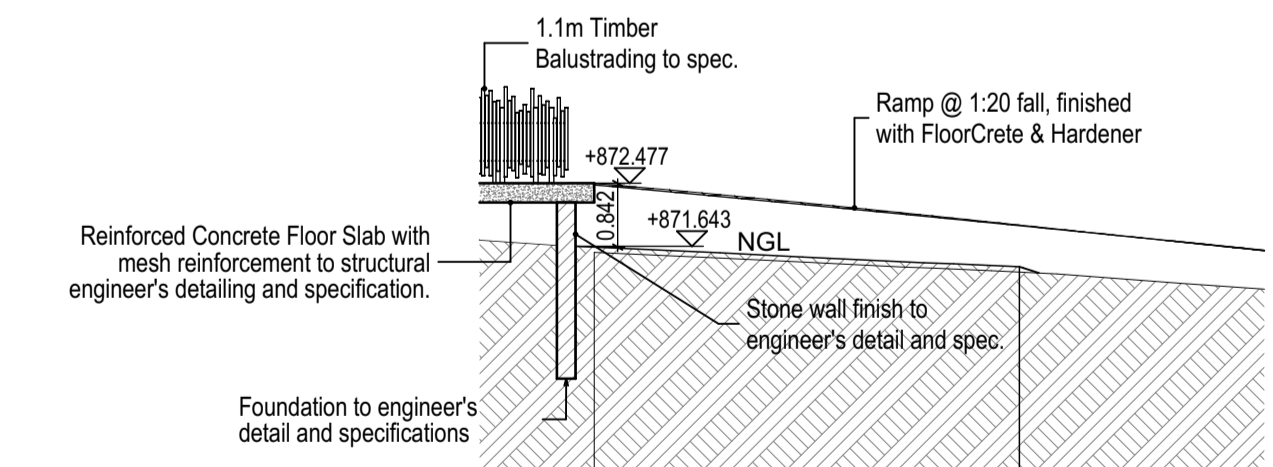

L-L2 Section L-L 1:100