

PROPOSED RESIDENCE ON LOT 1522  
 BRIDGEVALE DURBAN NORTH ESTATE  
 FOR E. HAZARD ESQ. SCALE 1/8" TO 1 FT.

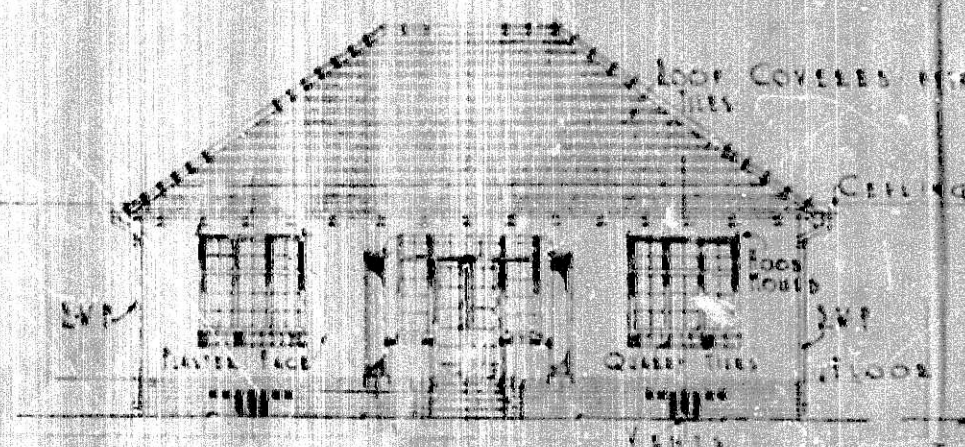

£800

SANITARY  
 INSPECTOR



FRONT ELEVATION

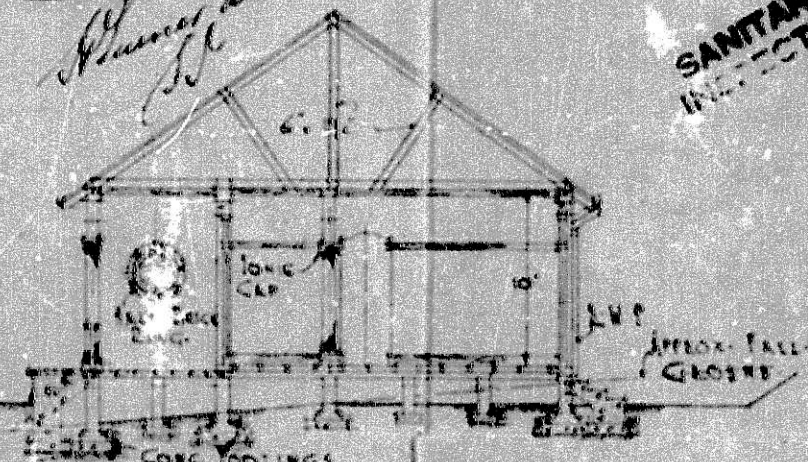

SECTION A-A

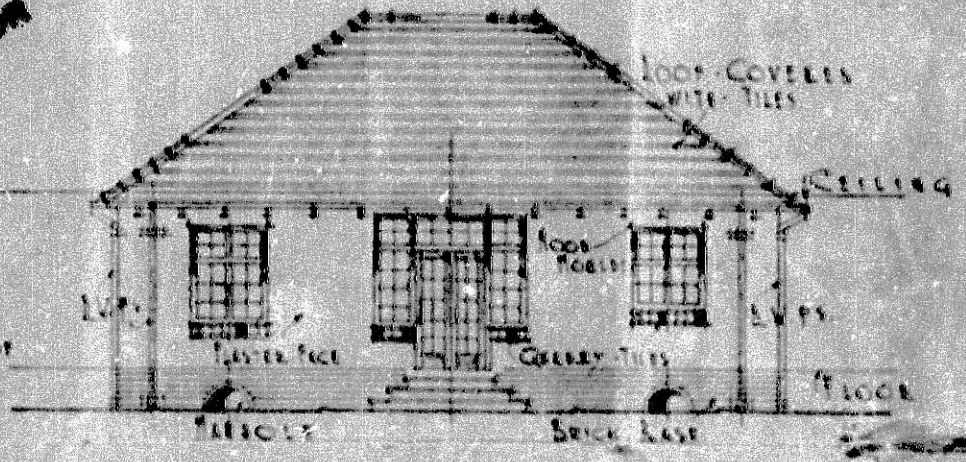

BACK ELEVATION

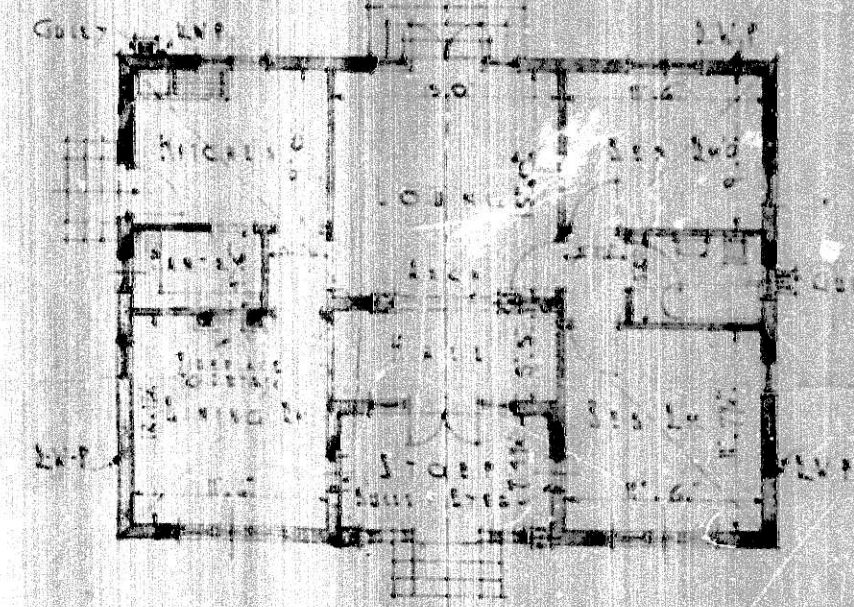

GROUND PLAN

THE ARCHITECT'S BEARING REFERS TO THE CONTRACT DATED THE 15th SEPTEMBER 1930.  
 EMPLOYER: \_\_\_\_\_  
 WITNESS: \_\_\_\_\_

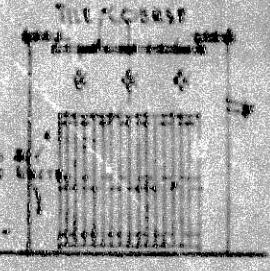
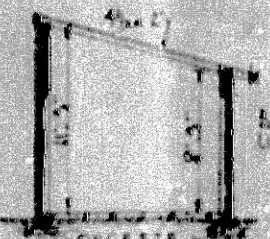
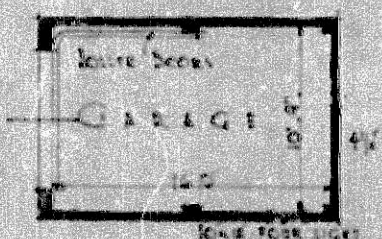

SECTION ELEVATION

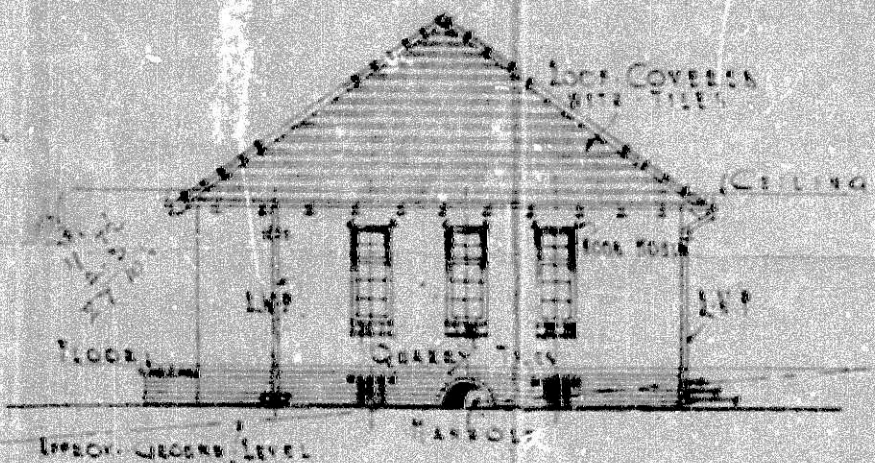

SIDE ELEVATION

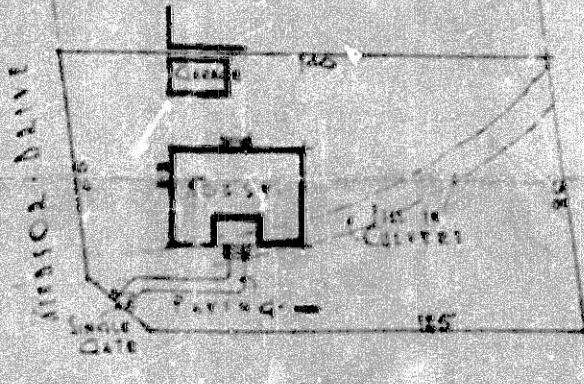

THE POSTAL ADDRESS IS 51 WINDSOR DRIVE  
 THE BUILDINGS TO BE COMPLETED BY 31st JULY 1931.

L.G.E. NEIL

