

CITY ENGINEER'S OFFICE  
 RECEIVED  
 17 SEP 1952  
 PLAN No 419/52

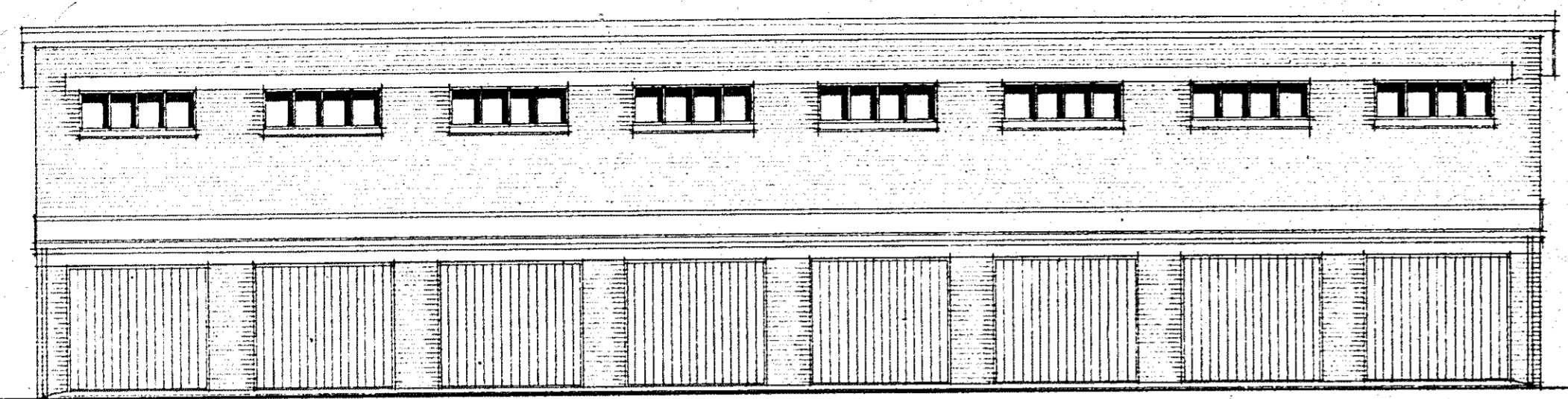

front elevation.

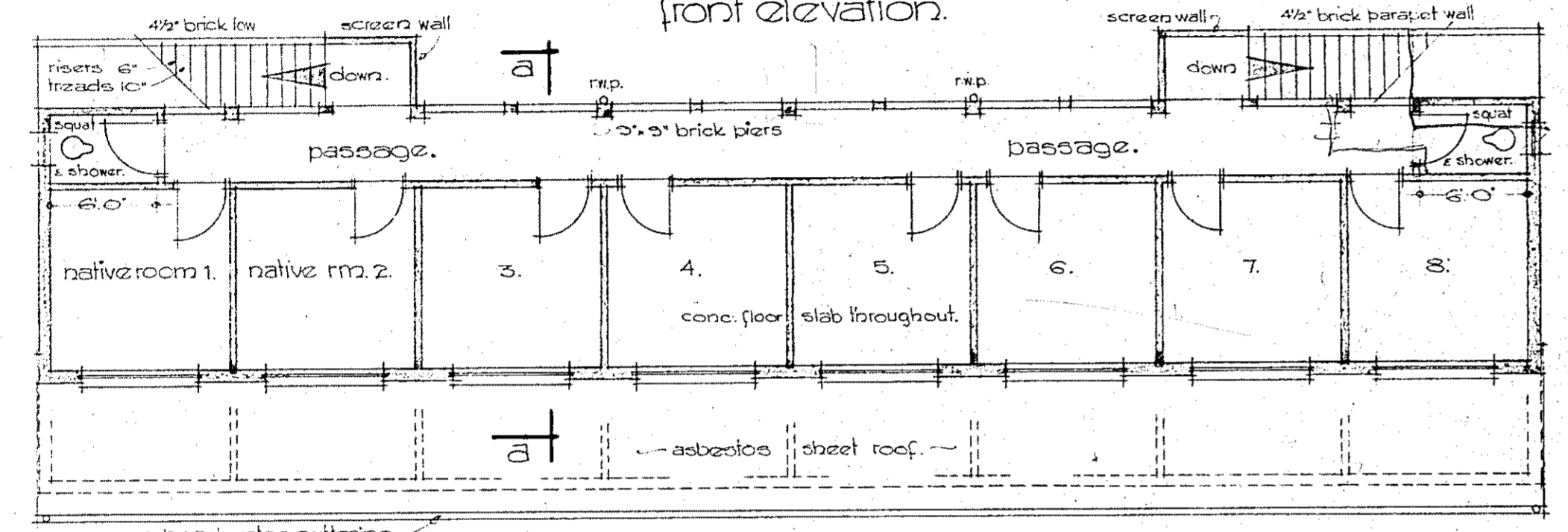

first floor plan.  
 servants quarters.

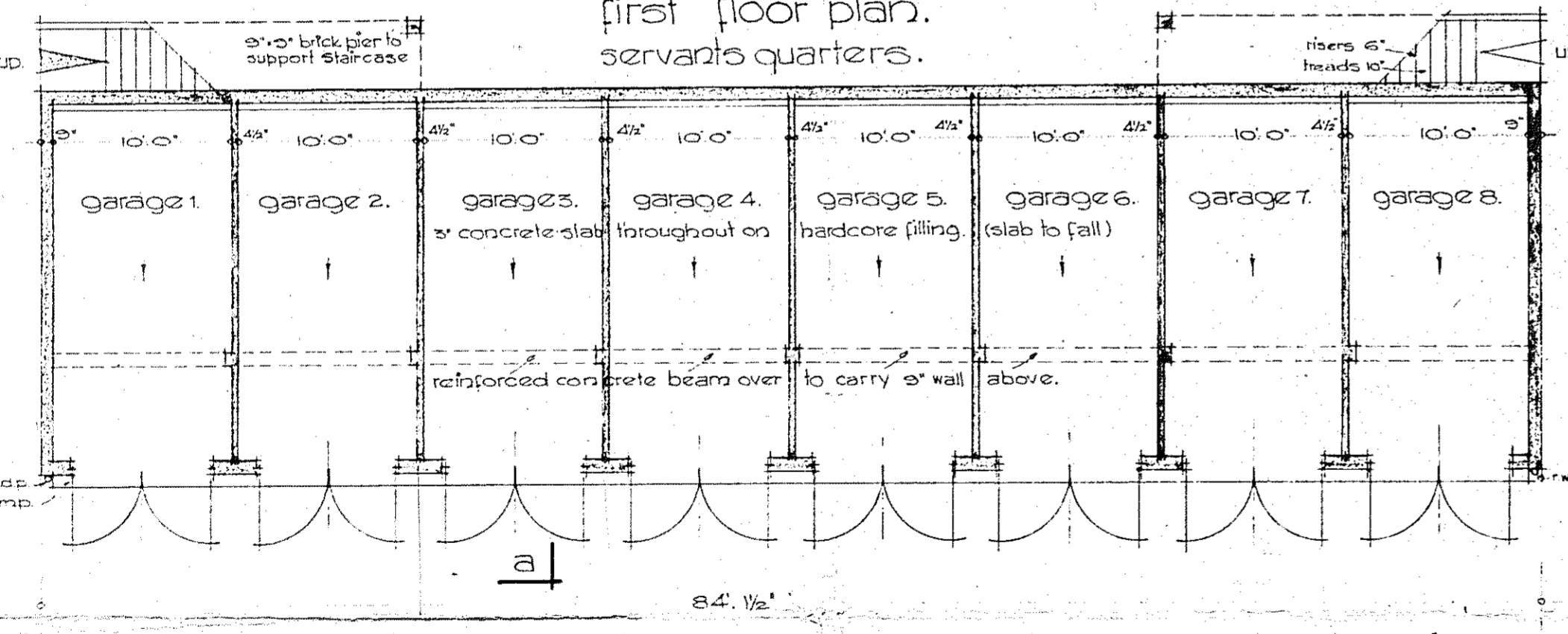

ground floor plan. scale 1" to 8'

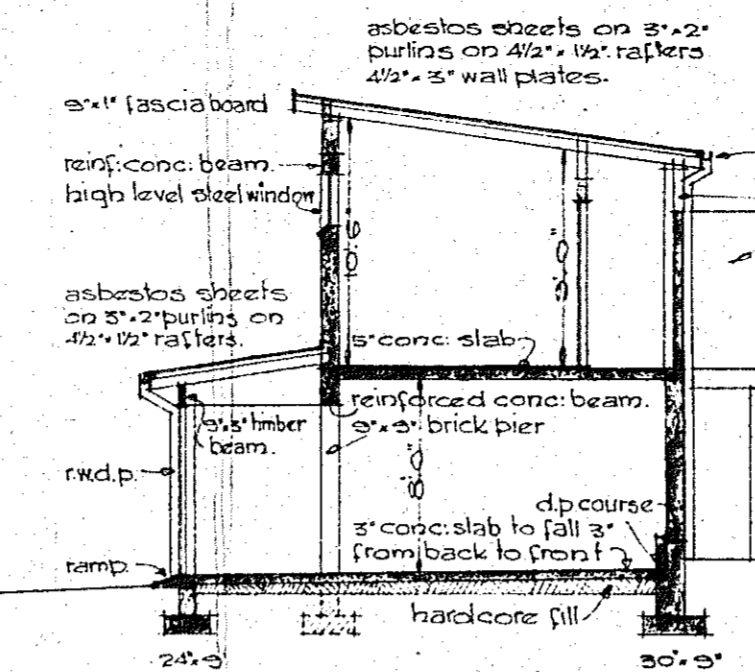

cross section 'aa'

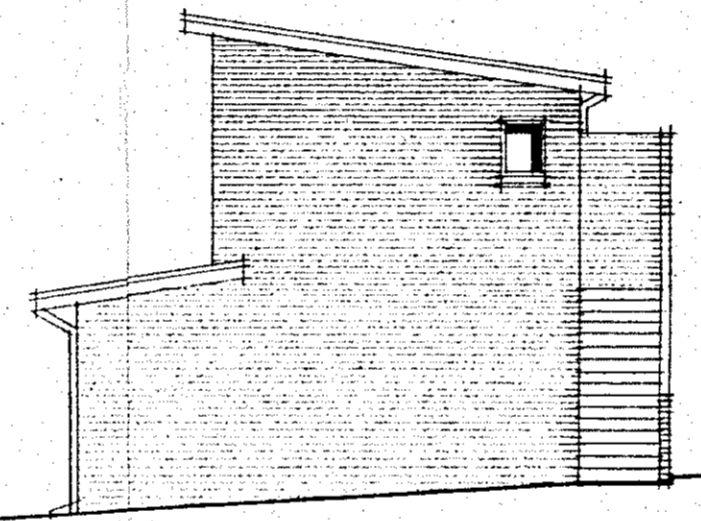

side elevation.

**APPROVED**

17 SEP 1952  
 J. S. Davill  
 CITY ENGINEER.

Approved subject to outbuildings being sited to City Engineers satisfaction and being roofed with tiles; wall of outbuilding verandah being 8 feet high and submission and approval of Reinforcement details; provision of a washing area in yard.

THE NECESSARY DRAIN CONNECTIONS UNDER THE CARRIAGEWAY AND FOOTPATH MUST BE COMPLETED BEFORE THE DRAINS ON PRIVATE PROPERTY ARE COMMENCED.

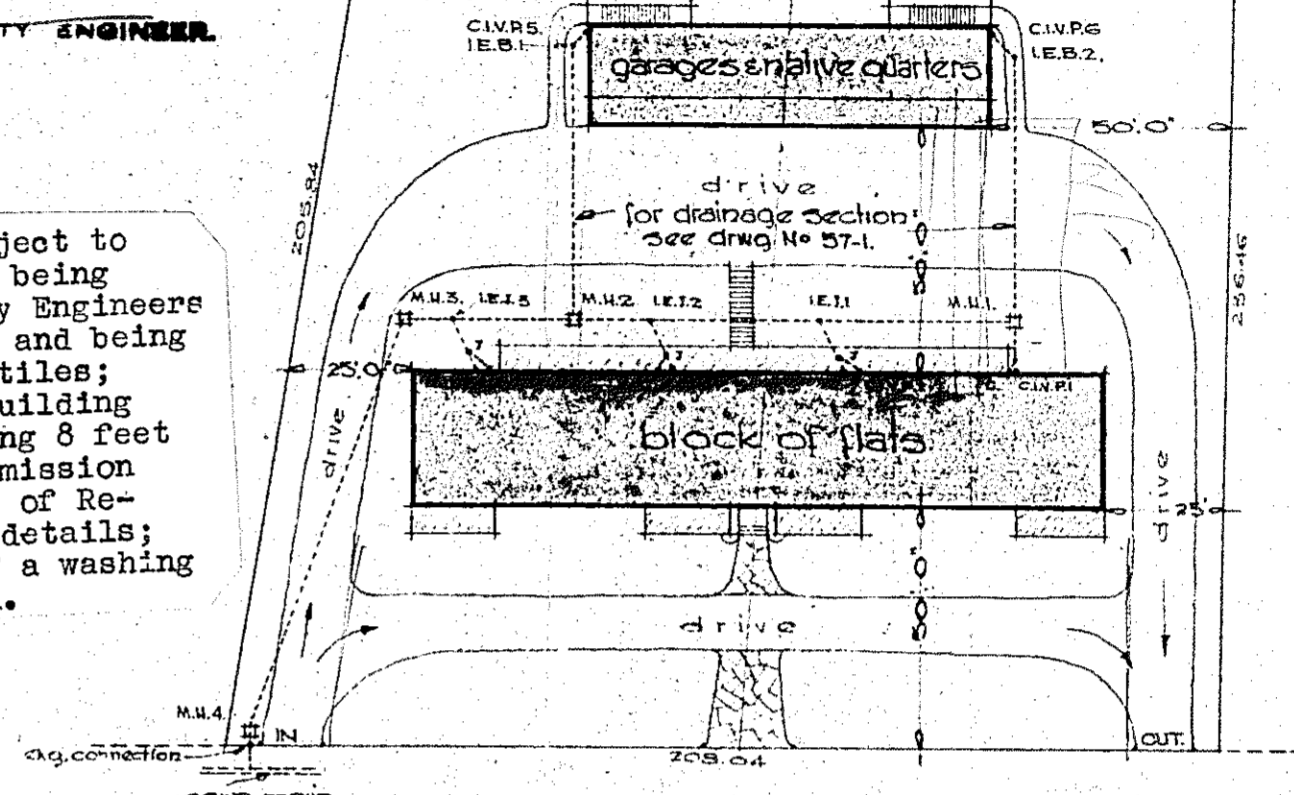

christie road.  
 site plan.  
 scale 1" to 40'

mrs. J. Pugin  
 for mr. R.L. Pugin.

	CIM.P1	M.H.1	M.H.1	M.H.2	M.H.3	M.H.4
datum 0.00						
charrage	0	10	50	85	102	230
ground level	21.0	20.75	19.8	18.90	18.40	17.8
invert level	21.0	20.75	19.8	18.90	18.40	17.8

drainage section scale = vertic. 1" to 10' horiz. 1" to 20'

C.H. ARMITAGE  
 draughtsman.  
 20, Theatre Lane,  
 Pietermaritzburg.

**PROPOSED GARAGES & NATIVE QUARTERS TO BLOCK OF FLATS FOR R.L. PUGIN ESQ 57-2.**

on subs 52 & 53 of lot 302, townlands of pietermaritzburg.

57-2.  
 september, 1952.