

SITE PLAN

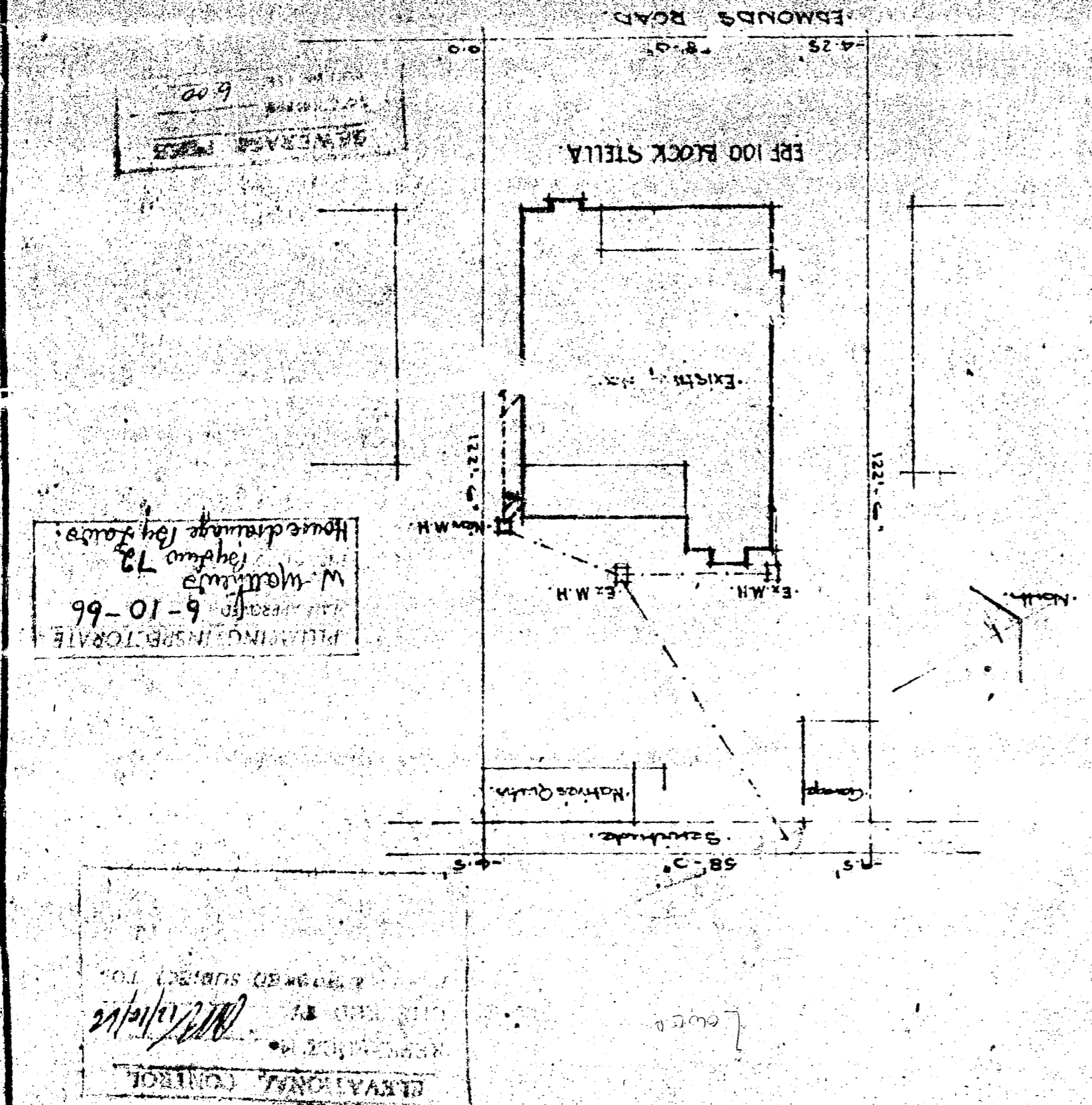

HOUSE DRAINAGE BY STORM
 W. WALLING
 6-10-66
 P.L.M. INSPECTOR

APPROVED BY
 M.C. 10/1/66
 ELEVATION CONTROL

SECTION ON A-A

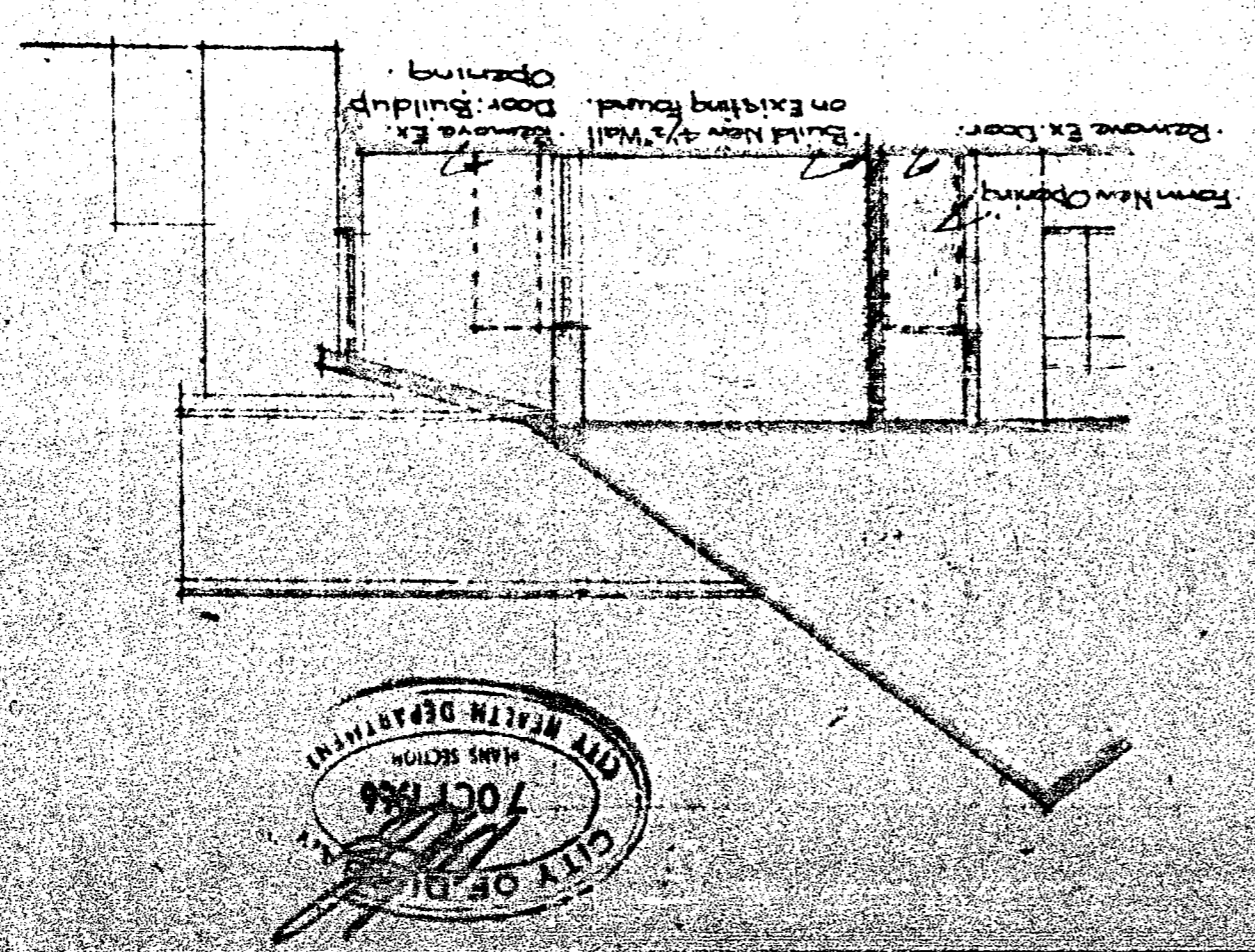

PLAN

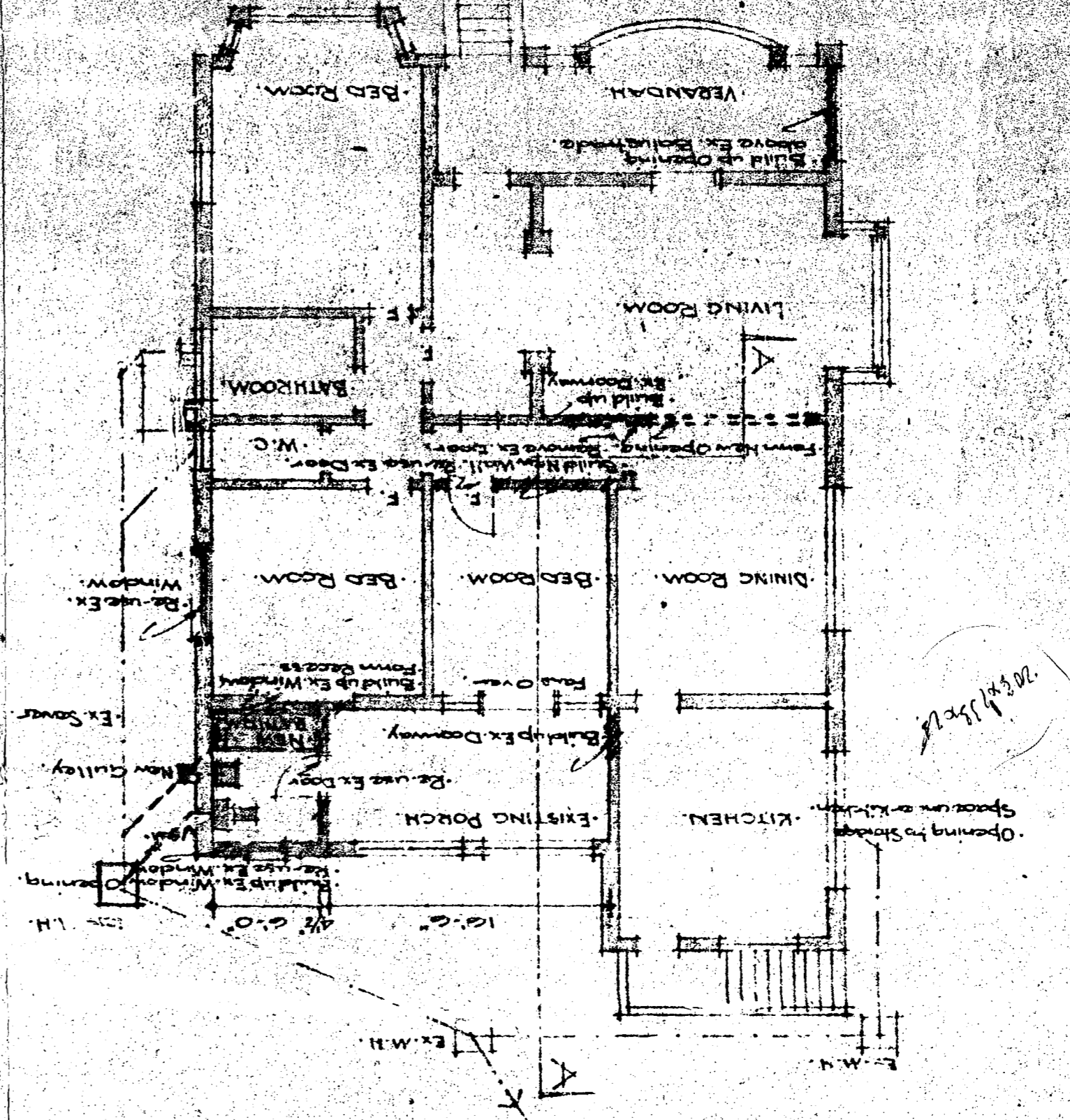

REAR ELEVATION

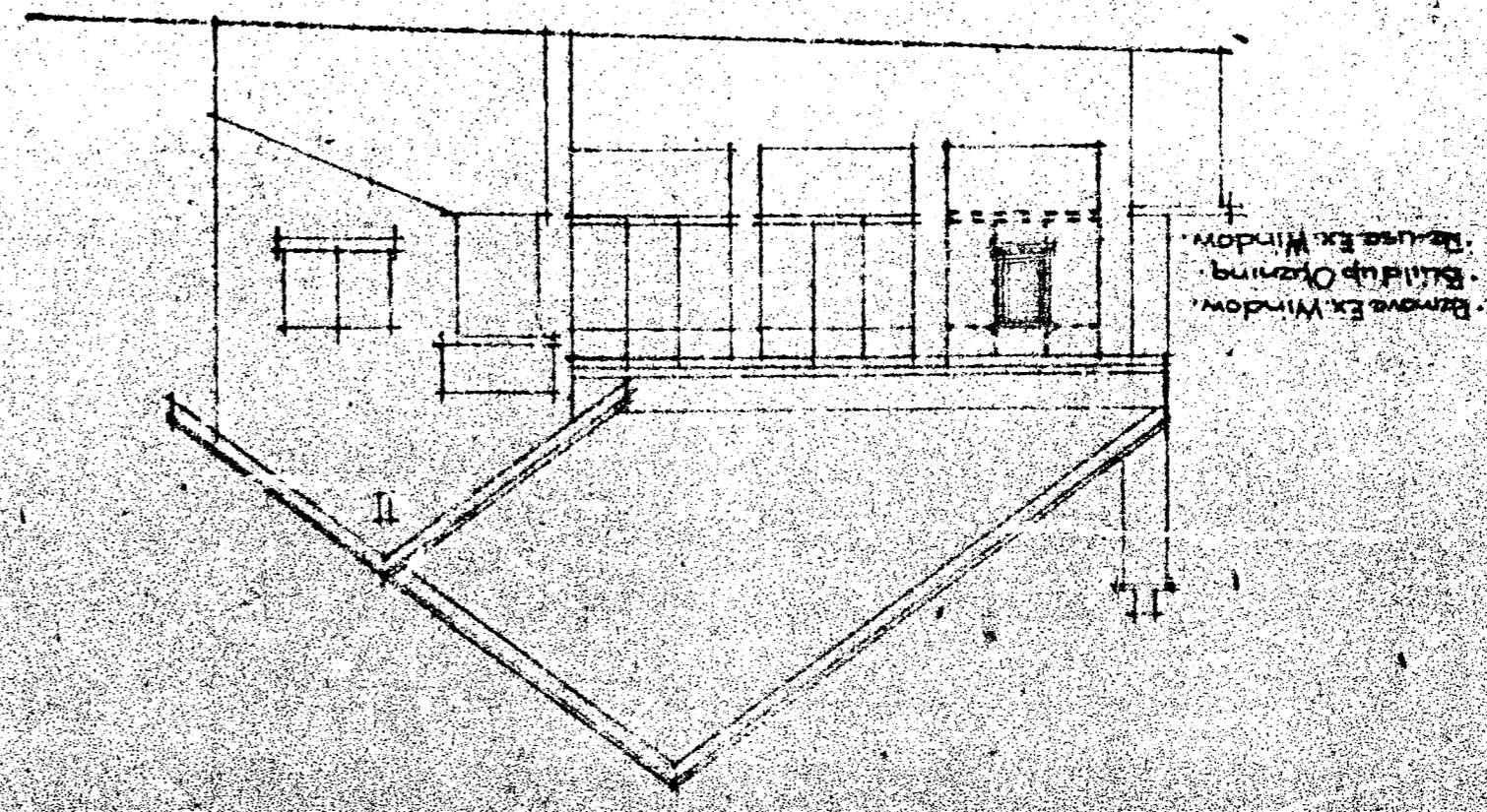

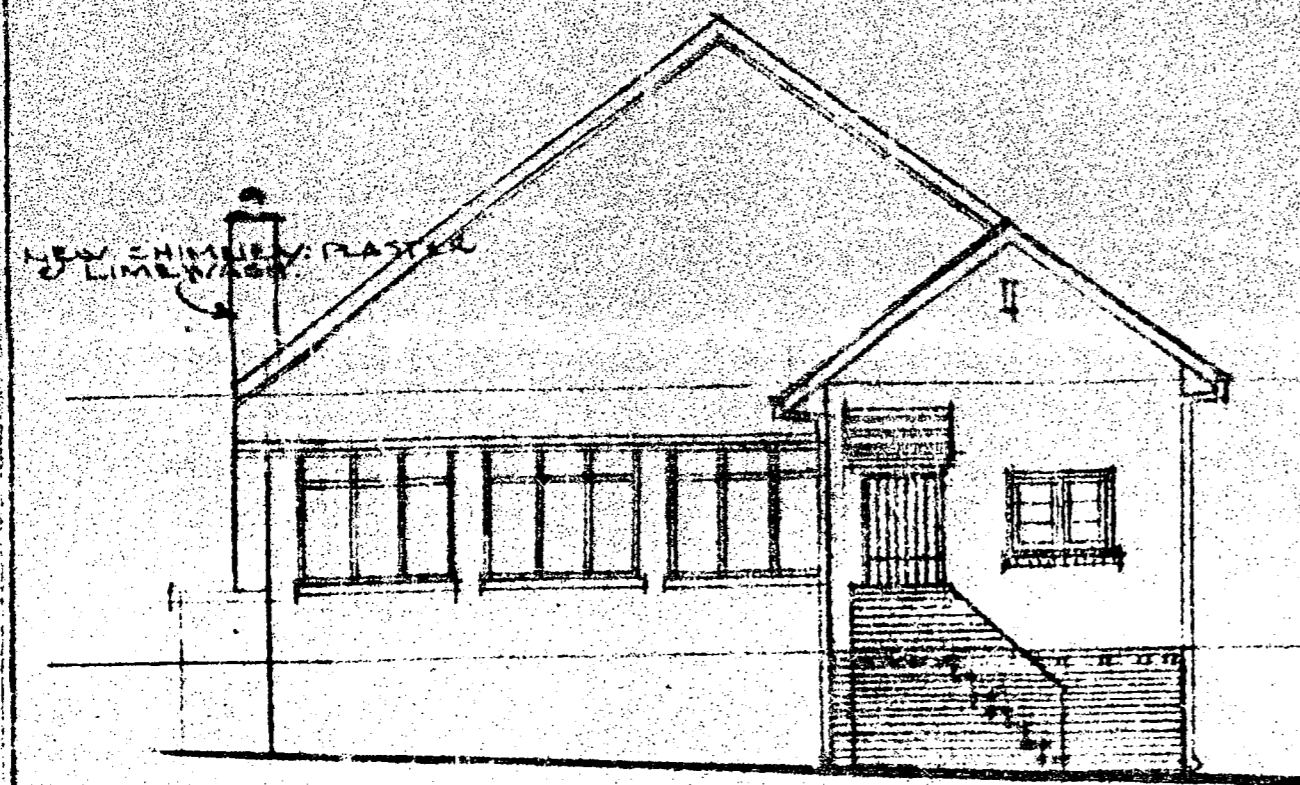

BACK ELEVATION.

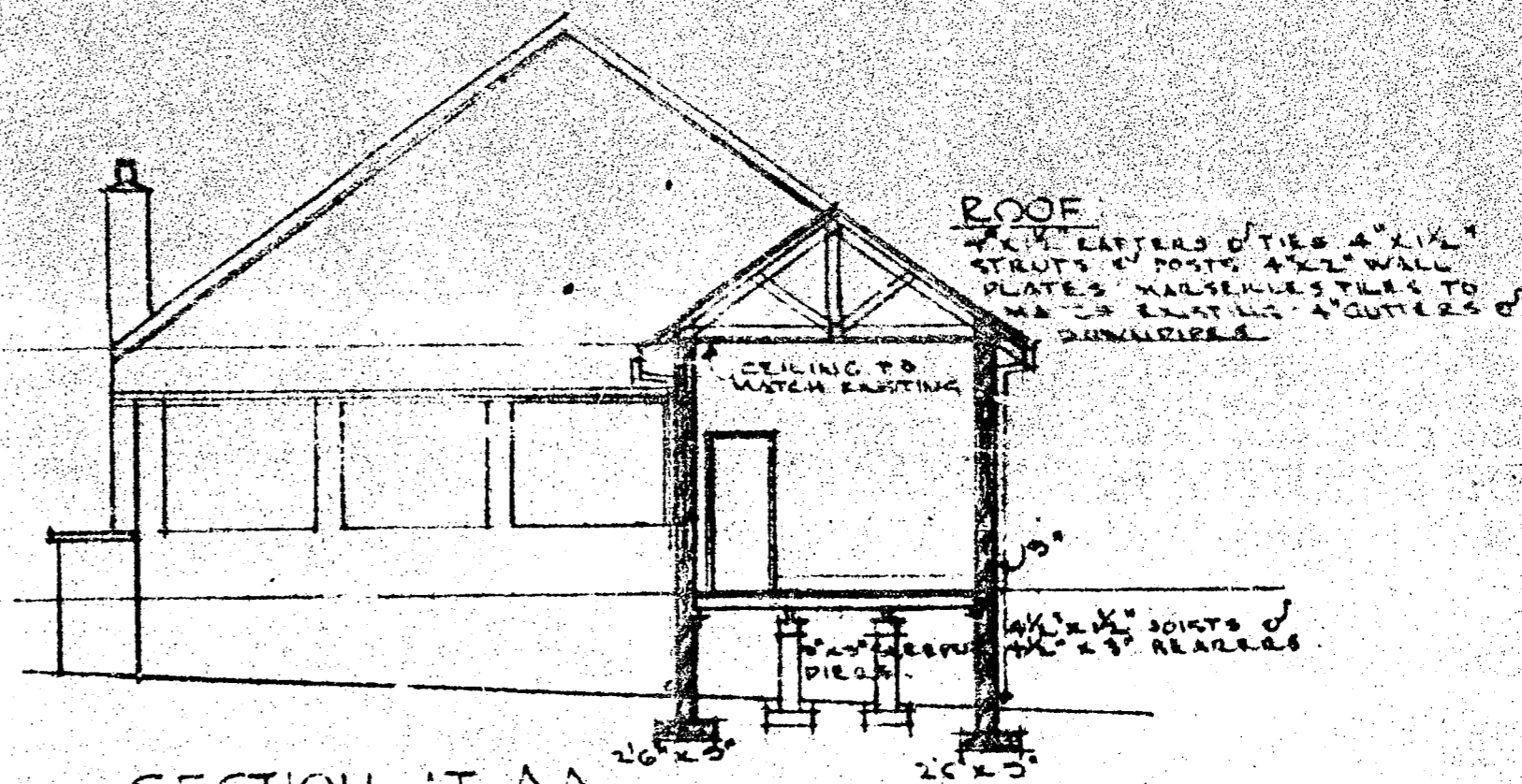

SECTION AT AA.

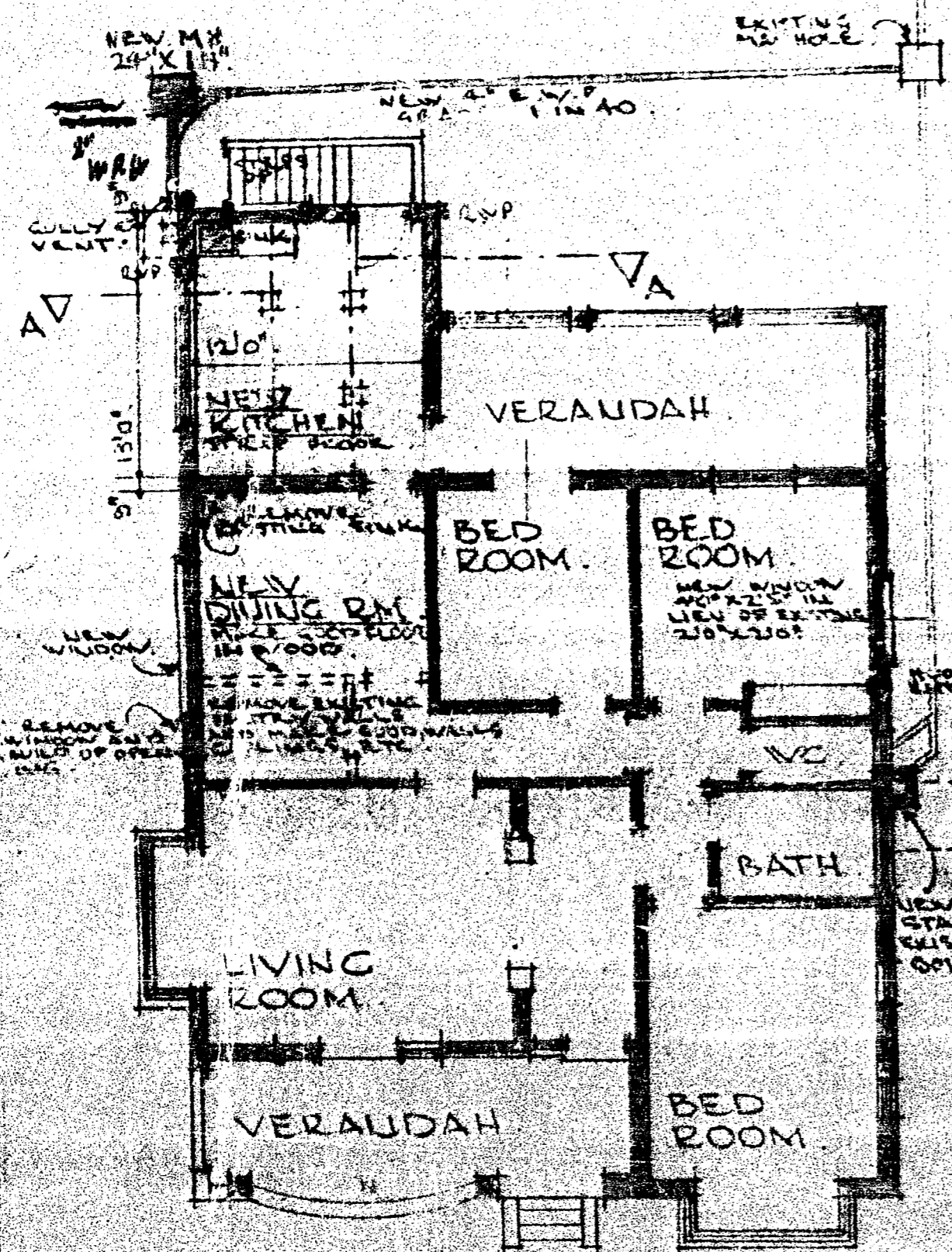

PLAN

- NOTE:
- SUPPLY NEW SINK (PIECE) AND TERRAZZO DRAINING BOARD.
 - BUILD UNDER SINK & DRAINING BOARD, CUPBOARD SIMILAR TO KITCHEN TYPE.
 - ALLOW PIPE EXTENDING HOT WATER SYSTEM TO SUPPLY KITCHEN SINK.
 - WHITE GLAZED TILE BEHIND SINK & NEW POSITION OF STOVE.

ADDITION TO RESIDENCE AT NO 71 EDMONDS ROAD DURBAN FOR

D. J. C. COVE ESQ.
SCALE: 1/8\"/>

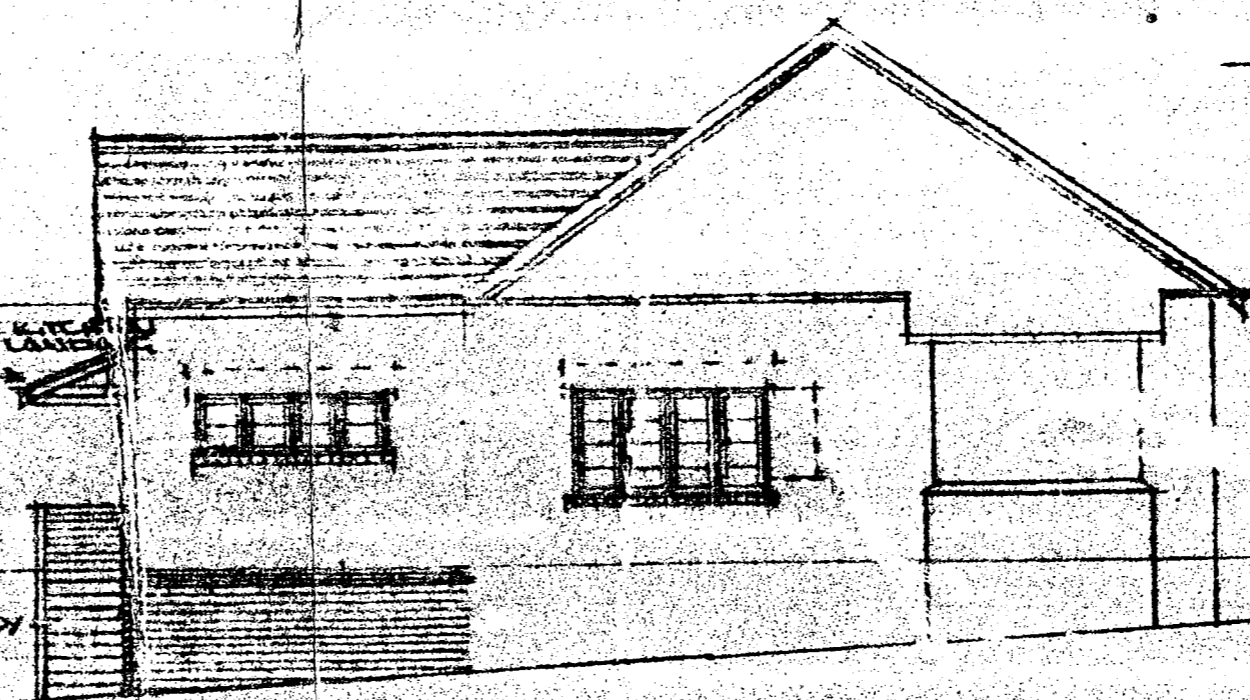

SIDE ELEVATION.

SITE PLAN.

TO BEY TO FINISH.
AREA 24.57 SQUARE METERS.
PROF 100 BLOCKING STEEL.
DATE NO 2110

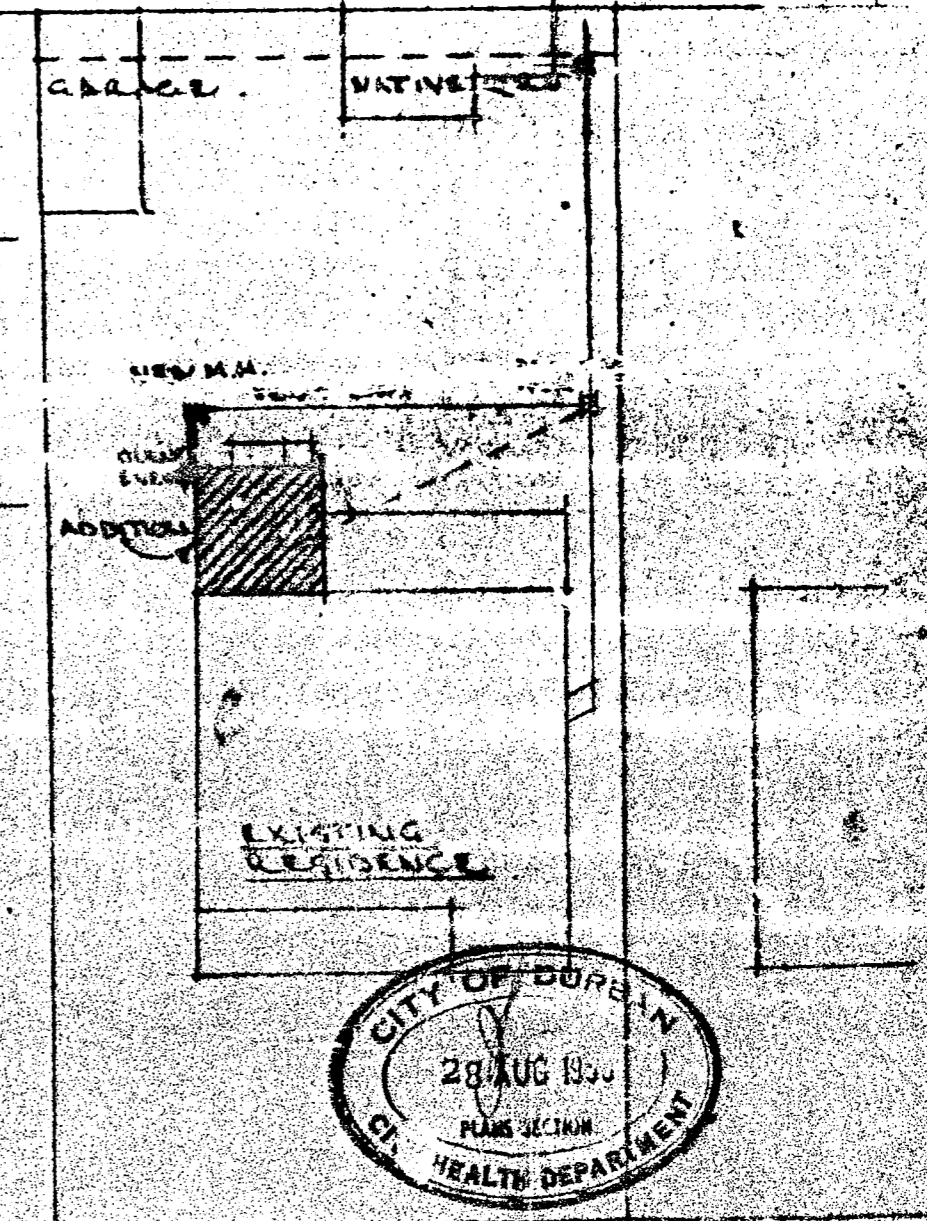

EDMONDS ROAD.

Edmonds Road - Durban

Scale 1/8" = 1 foot

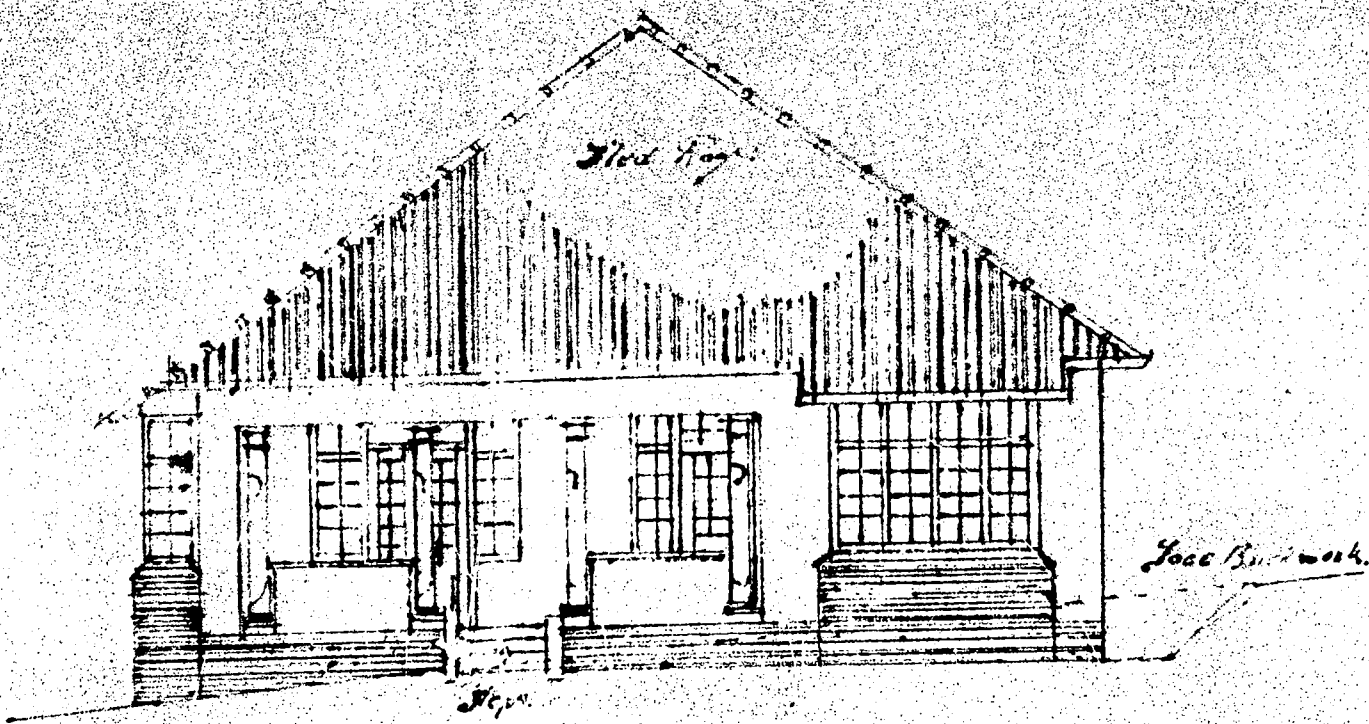

Front Elevation.

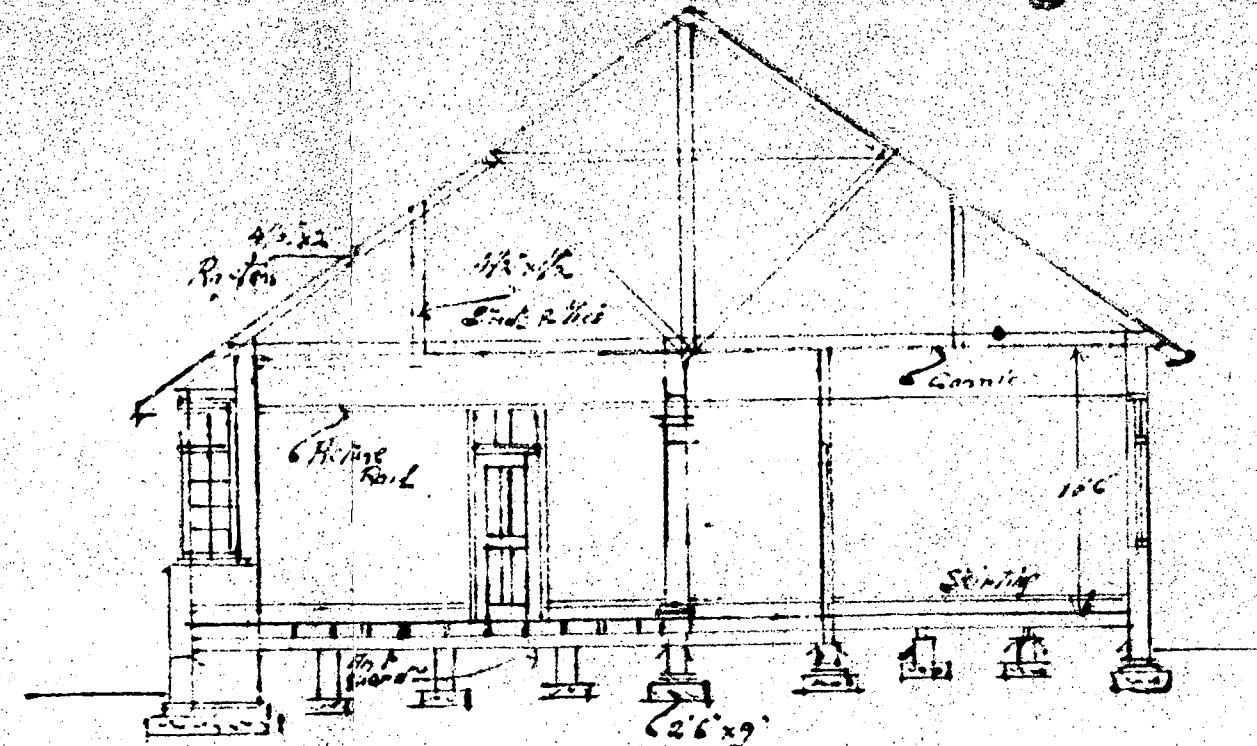

Section A-A

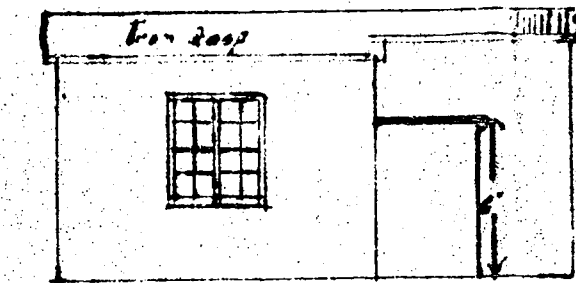

Elevation.

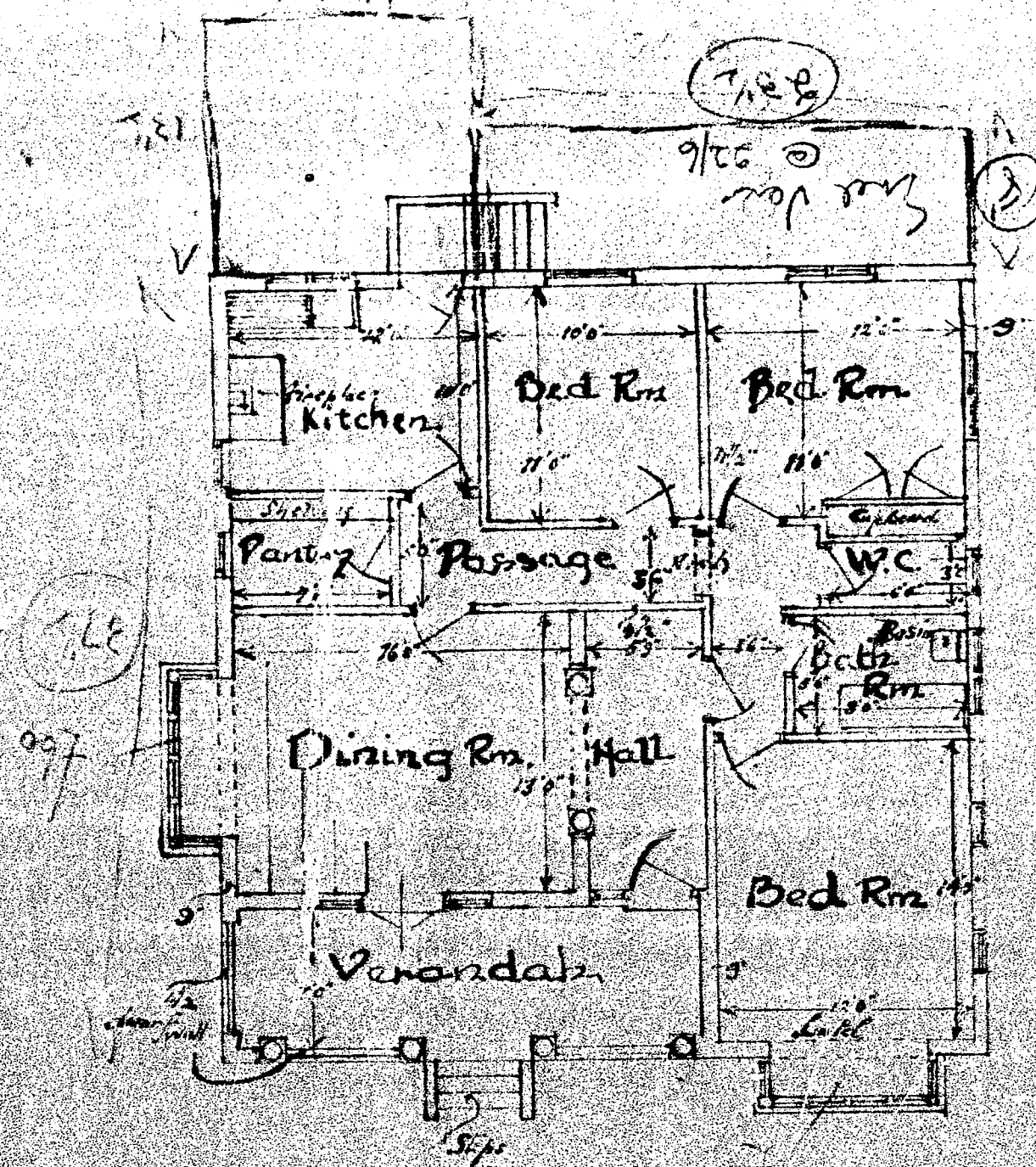

Ground Floor Plan.

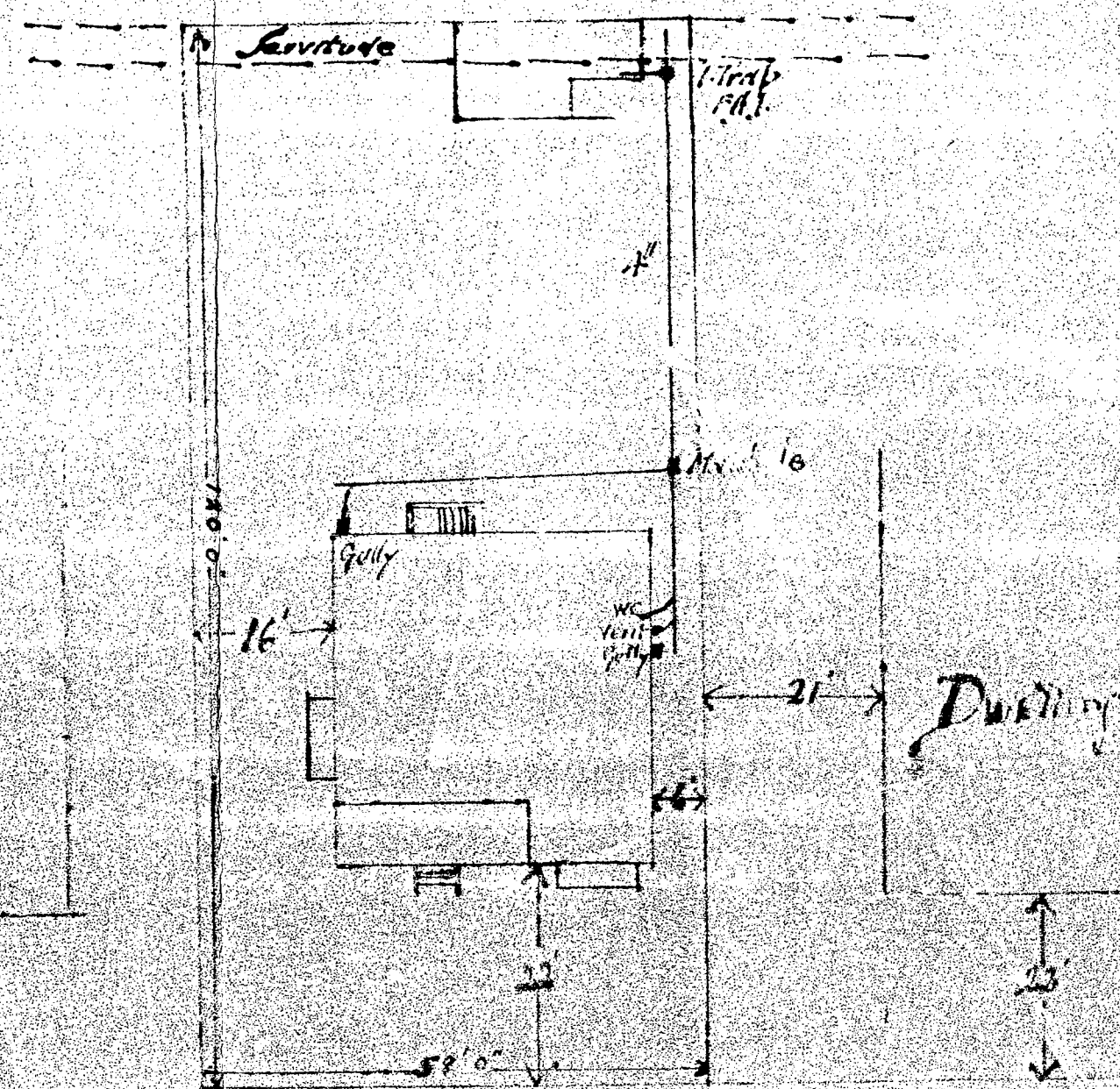

Site Plan Lot 100 Edmonds Rd. Scale 1/10" = 1 inch

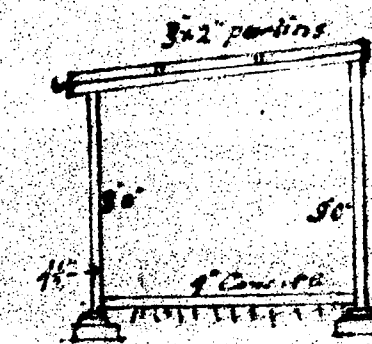

Section

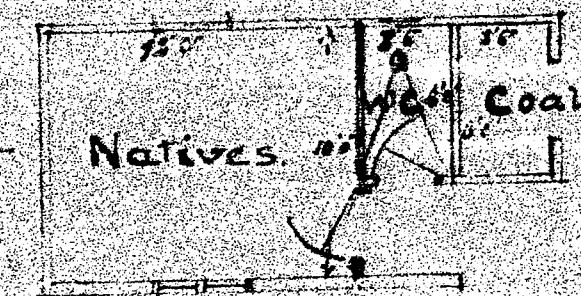
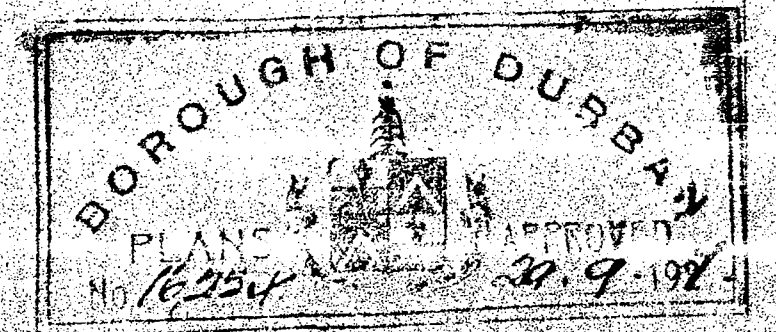

Plan.

Langford & Barber
Architects