

FIRST STOREY PLAN (1:100)

SECOND STOREY PLAN (1:100)

- 50L induction geyser to each bathroom
- tenancy separating walls to u/s of slab or roof sheeting
- mechanical ventilation to ENG. detail
- connect all new plumbing to ex. sewer

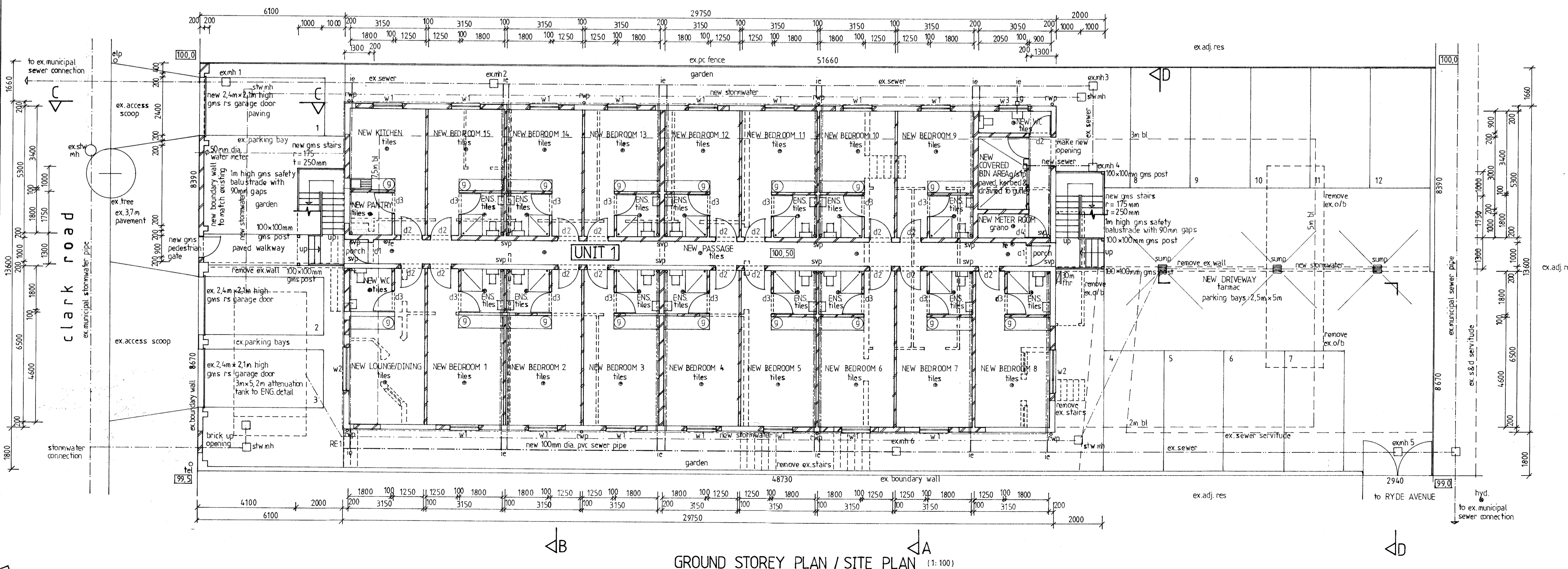

GROUND STOREY PLAN / SITE PLAN (1:100)

ADDITIONAL AREA - 518,79 : sqm

OWNERS SIGNATURE *[Signature]* CONTACT NO. *[Number]*

RATE NO. 10427058/000, 10428068/000

**PROPOSED ADDITIONS AND ALTERATIONS TO EXISTING BUILDING FOR NEW RESIDENTIAL ACCOMMODATION AT 40/42 CLARK ROAD ON PORTION 1 OF ERF 6326 DURBAN and REM OF ERF 6326 DURBAN FOR A. CHETTY**

**GRAHAM BRAUM**  
Architectural Designer  
Pr.S.Arch.T  
Reg. No.: ST0010  
360 Umbilo Road  
Durban 4001  
Tel: 031 205 4142  
Fax: 031 205 2476  
Cell: 082 454 0441  
E-mail: gpb\_arch@telkomsa.net

SCALE 1:100  
DESIGNED G. P. BRAUM  
DRAWN M. R. AZMUTH  
DATE JUNE 2019

Drawing No : 6559 / 19 / 1 of 2