

DRIVEWAY SECTION D-D

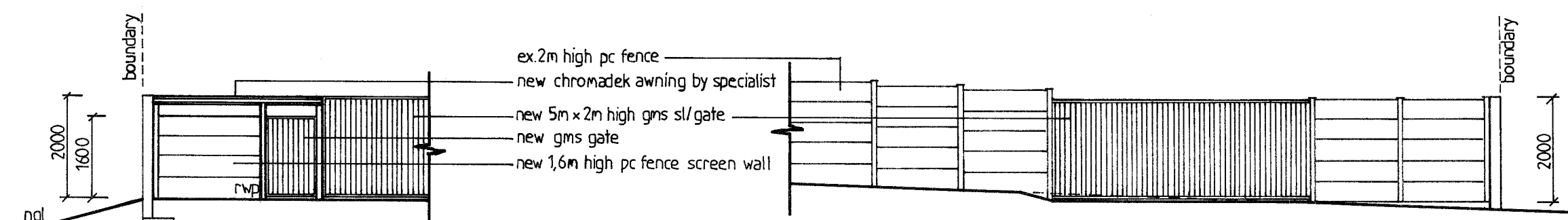

PARTIAL NORTH WEST ELEVATION

PARTIAL SOUTH EAST ELEVATION

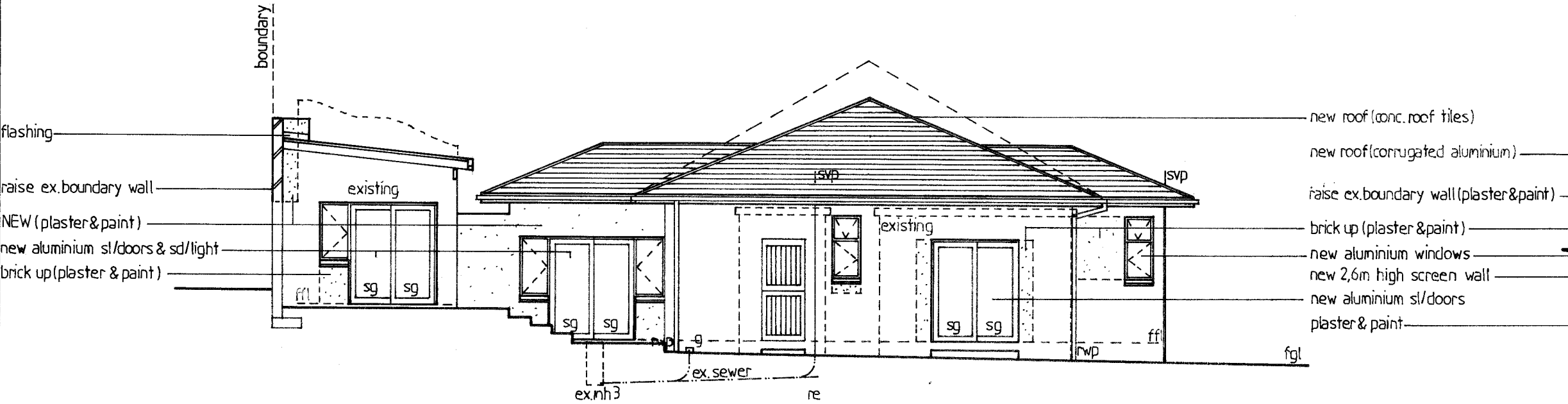

SOUTH WEST ELEVATION

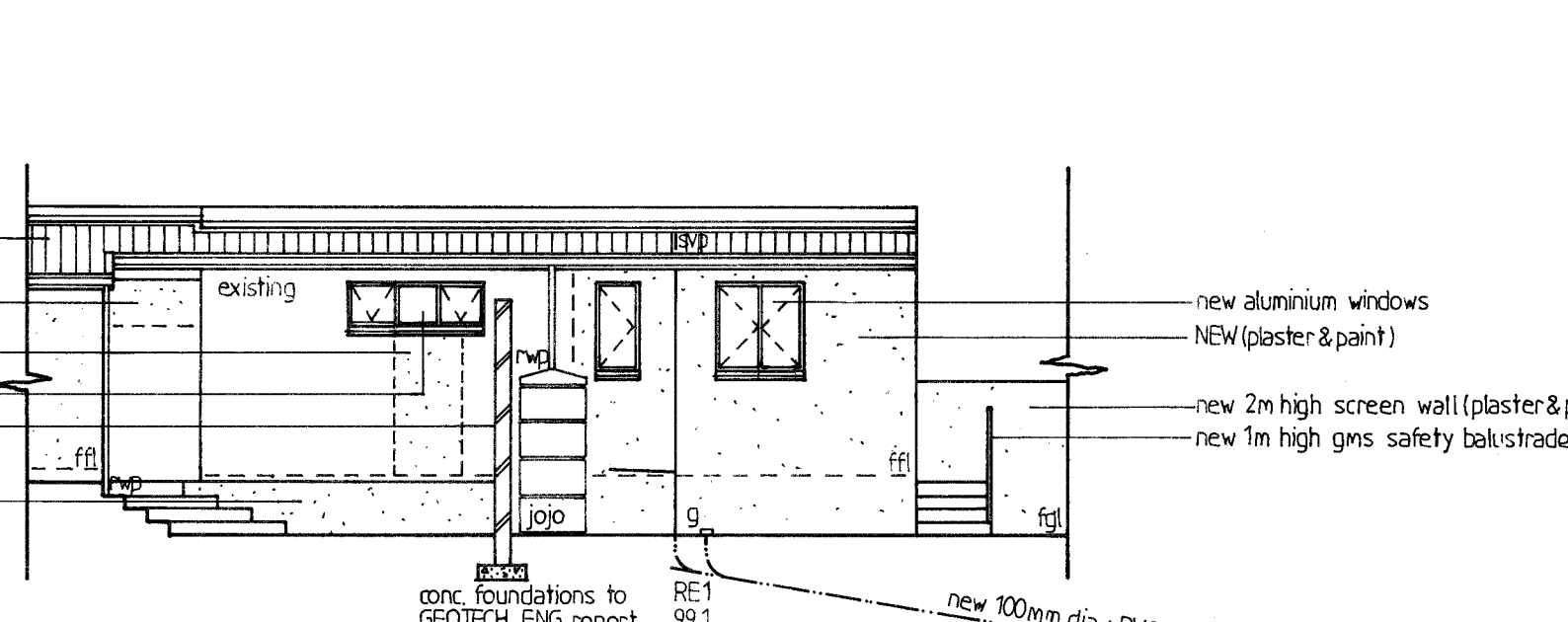

PARTIAL SOUTH EAST ELEVATION

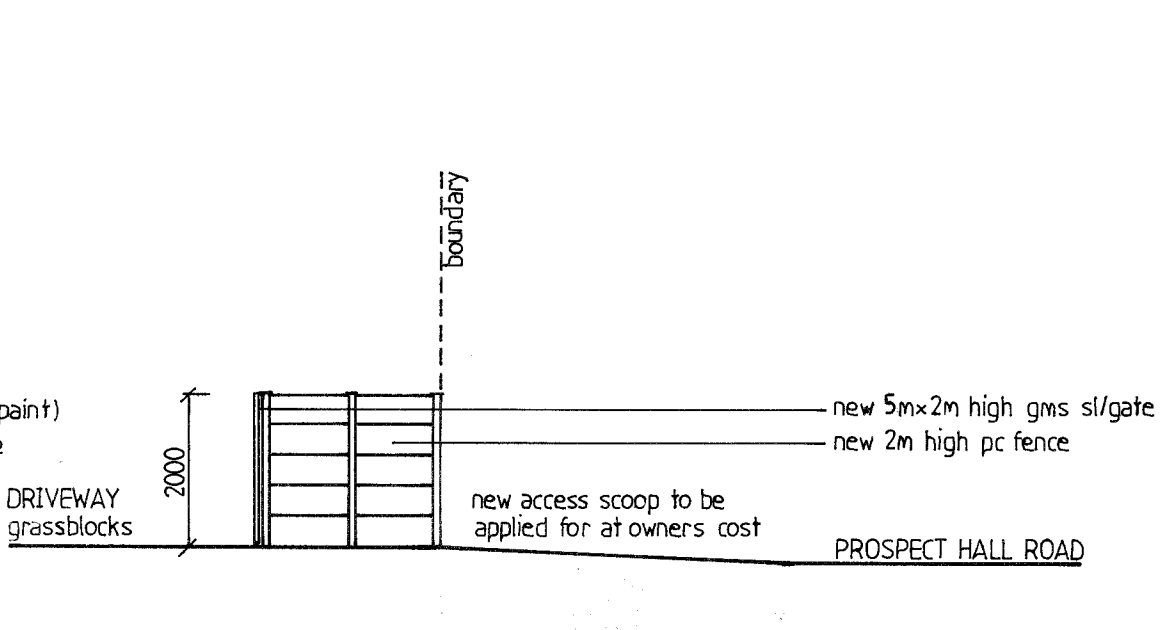

SOUTH WEST ELEVATION

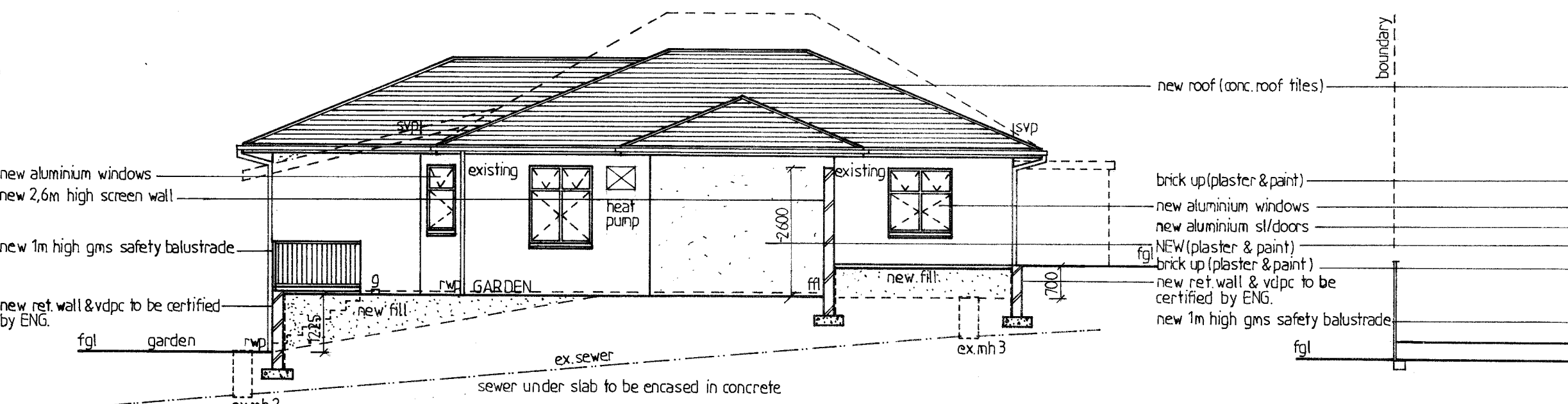

NORTH WEST ELEVATION

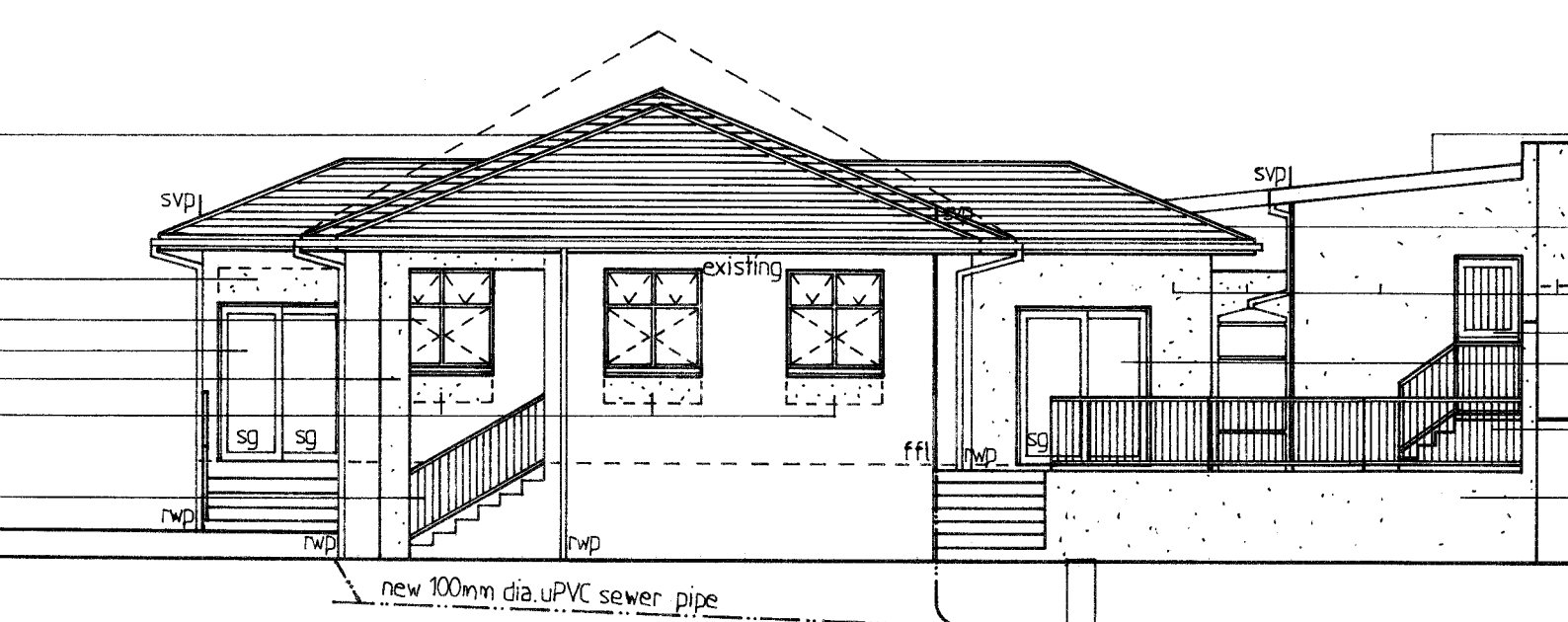

NORTH EAST ELEVATION

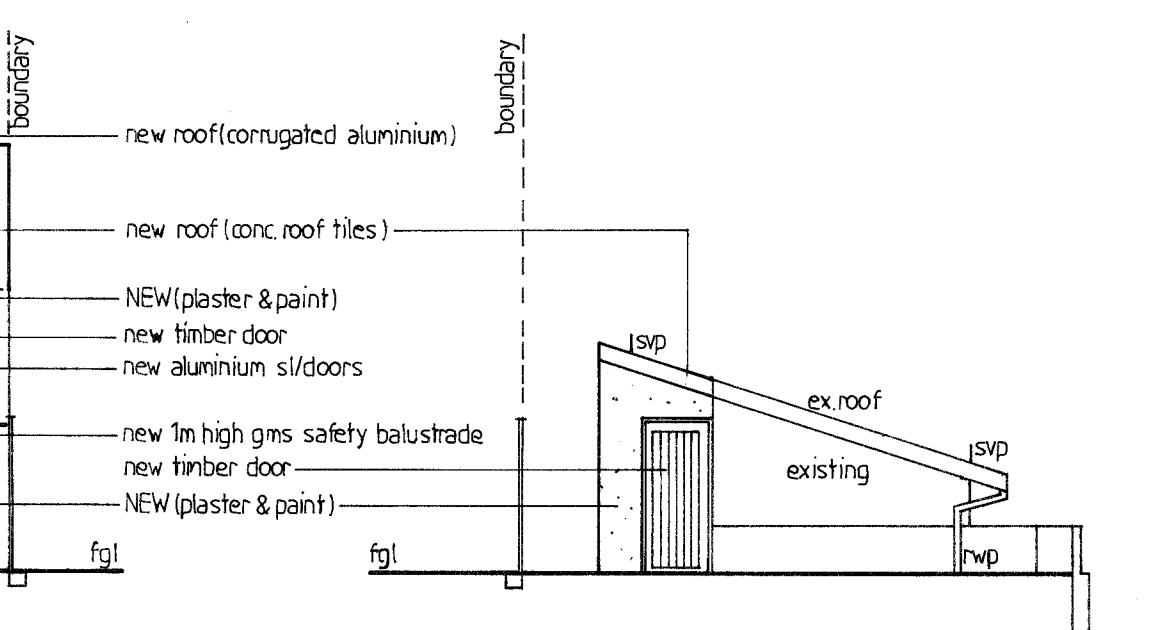

SOUTH WEST ELEVATION

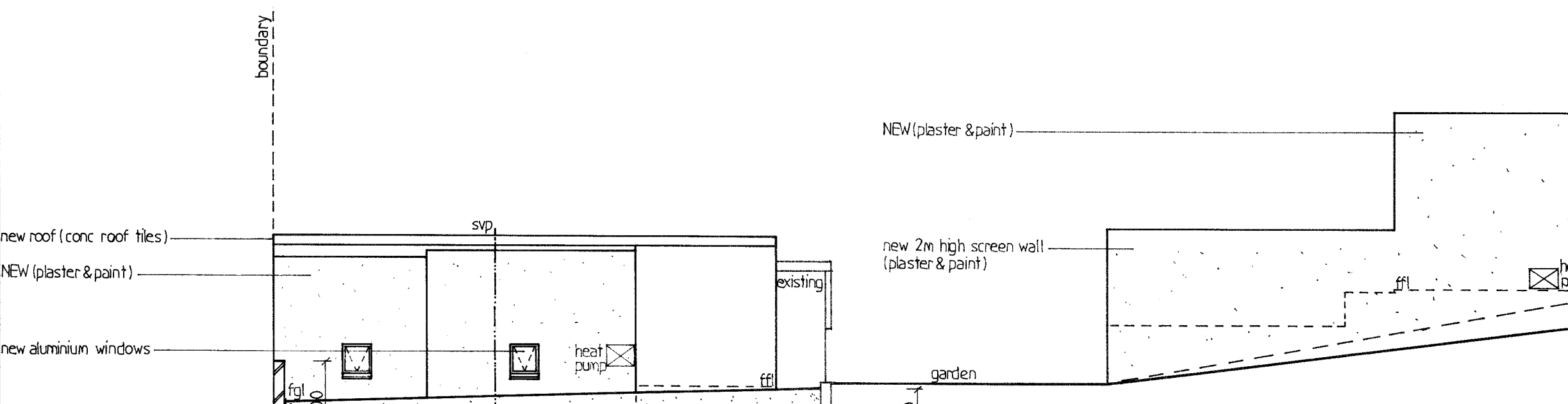

NORTH WEST ELEVATION

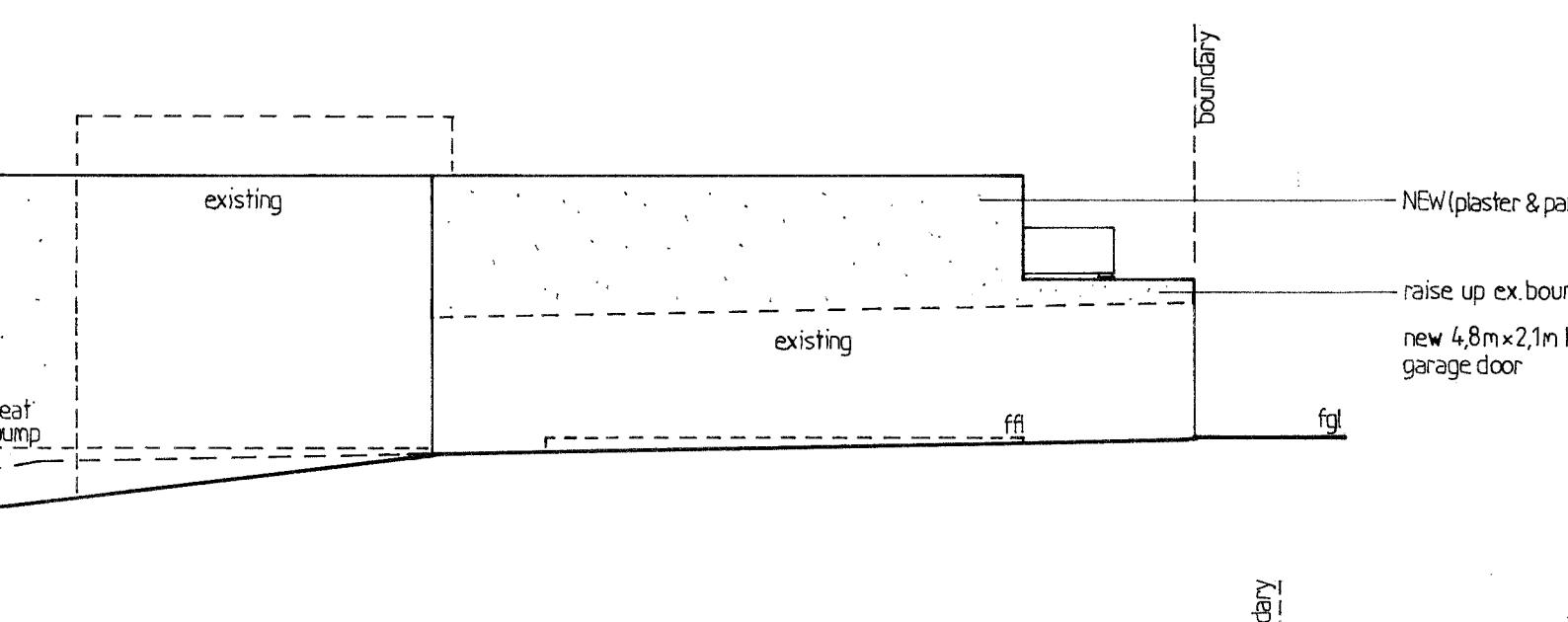

SOUTH WEST ELEVATION

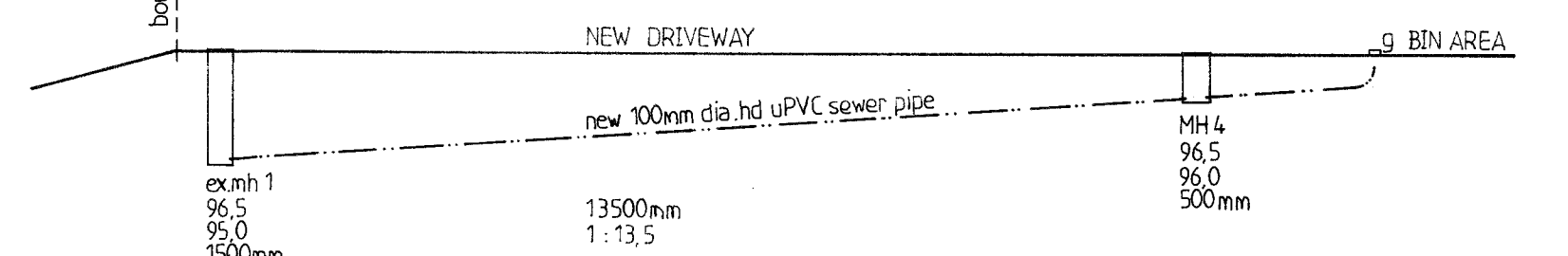

SEWER SECTION

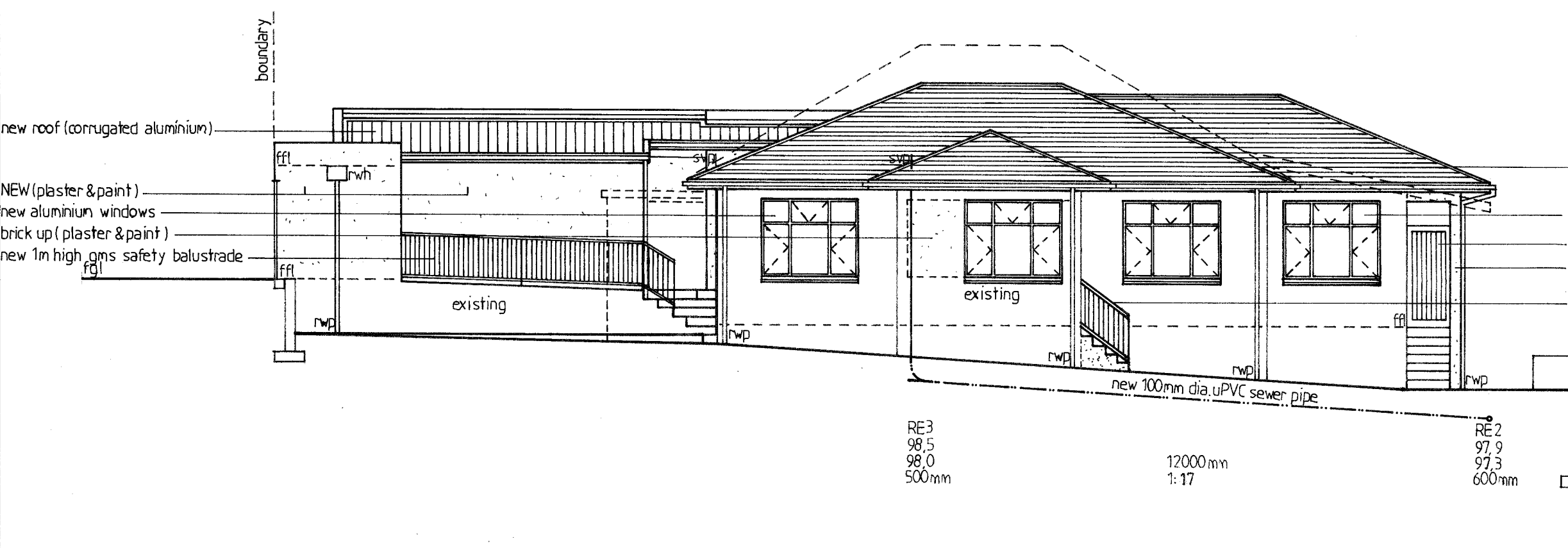

SOUTH EAST ELEVATION

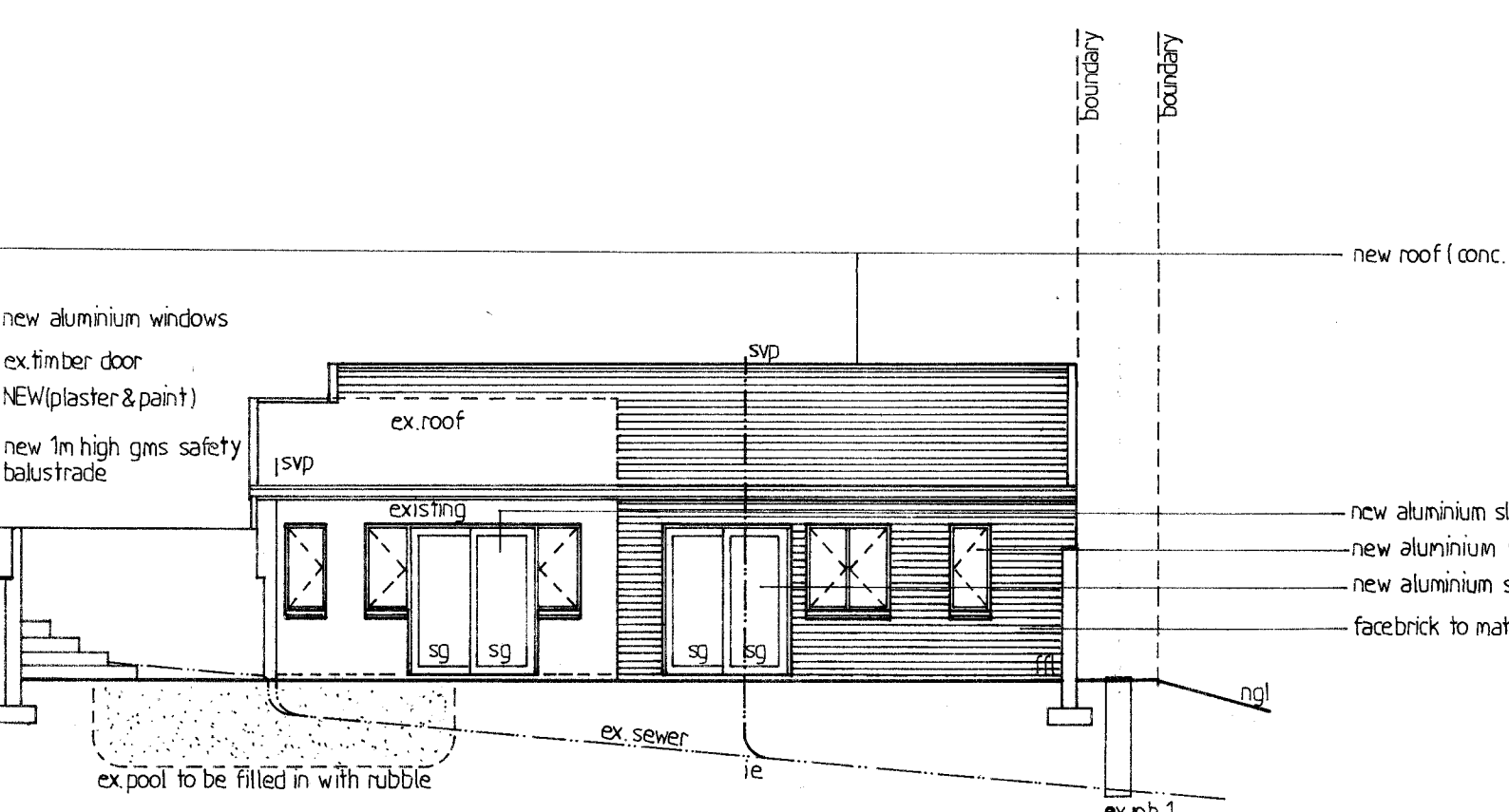

NORTH EAST ELEVATION

connect all new plumbing to ex. sewer

ADDITIONAL AREA - 124,50 - sqm

OWNERS SIGNATURE: *G.P. Braum* CONTACT NO. 082-7816559

RATE NO. 8931 1088 / 000

PROPOSED ADDITIONS AND ALTERATIONS TO NEW GUEST HOUSE AT 31 WINDSOR DRIVE ON PORTION 73 OF ERF 958 DURBAN NORTH FOR KYLE-TANITA FAMILY TRUST

GRAHAM BRAUM
Architectural Designer
Pr.S.Arch.T
Reg. No.: ST0010
360 Umbilo Road Tel: 031 205 4142
Durban Fax: 031 205 2476
4001 Cell: 082 454 0441
E-mail: gpb_arch@telkomsa.net

SCALE 1:100
DESIGNED G.P. BRAUM
DRAWN M.R. AZMUTH
DATE AUGUST 2017

Drawing No : 6463 / 17 / 2 of 2