

RECEIVED
17 SEP 1952
PLAN No. 49/52

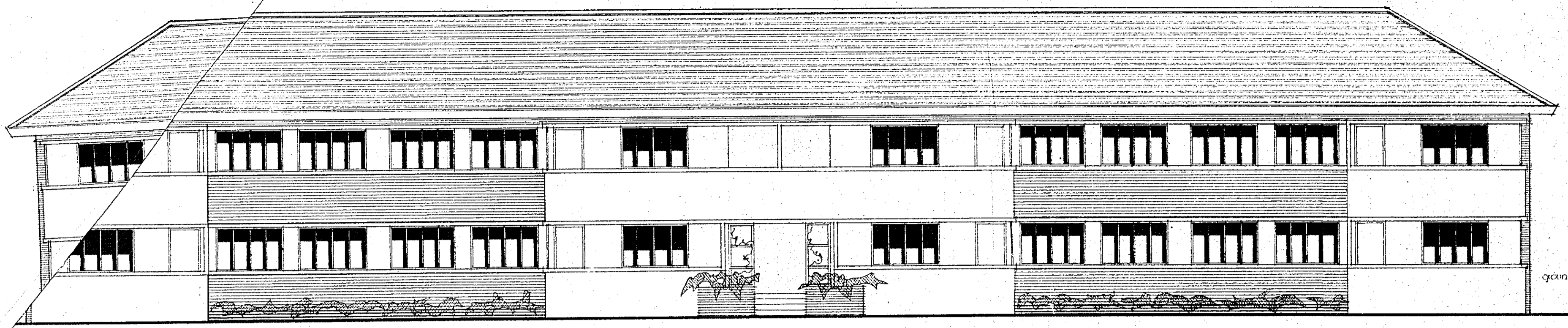

front elevation

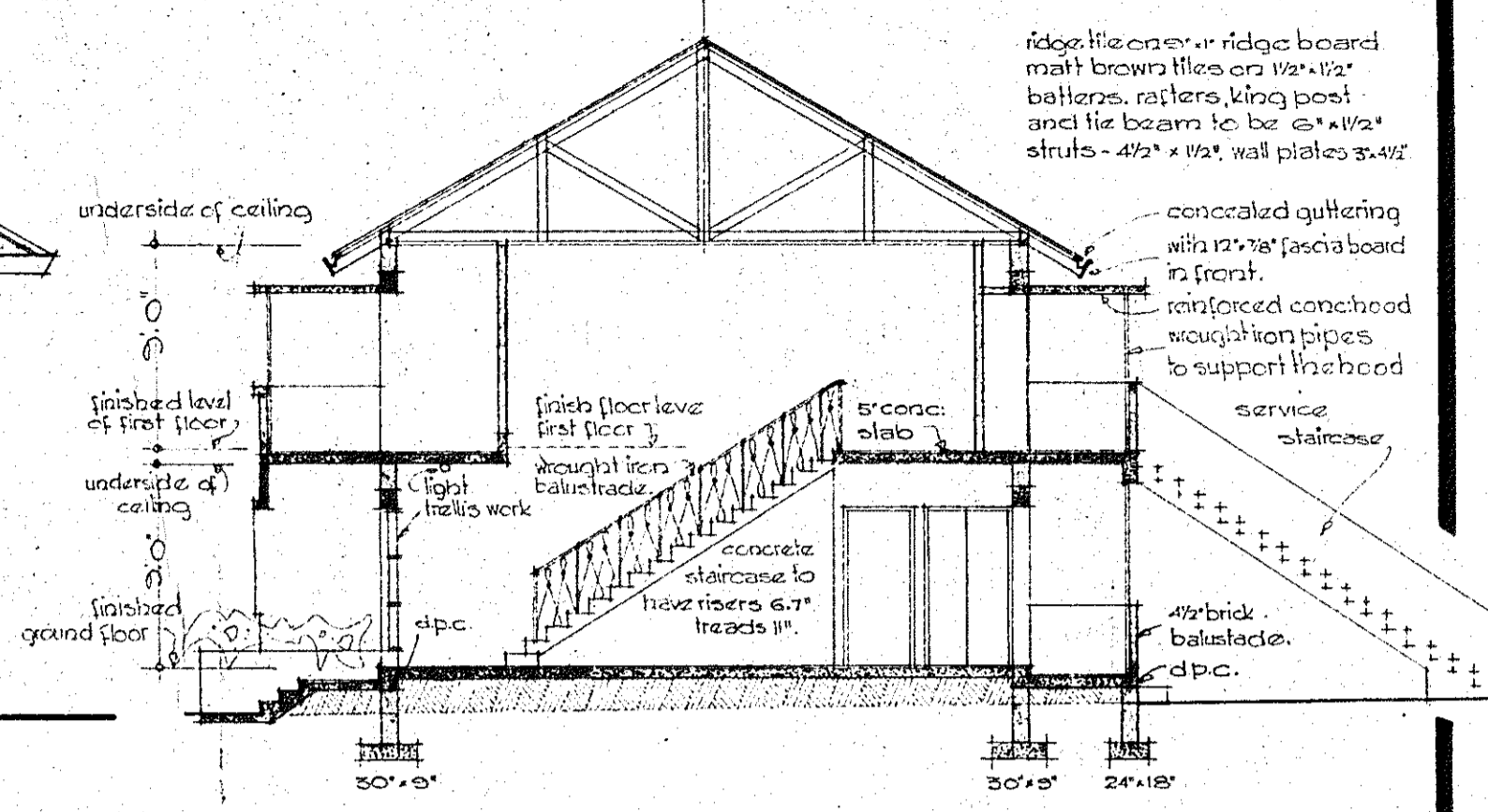

cross section 'aa'

THE NECESSARY DRAIN CONNECTIONS UNDER THE CARRIAGEWAY AND FOOTPATH MUST BE COMPLETED BEFORE THE DRAINS ON PRIVATE PROPERTY ARE COMMENCED.

Approved subject to outbuildings being sited to City Engineers satisfaction and being roofed with tiles; wall of outbuilding verandah being 8 feet high and submission and approval of Reinforcement details; provision of a washing area in yard.

APPROVED
17 SEP 1952
CITY ENGINEER

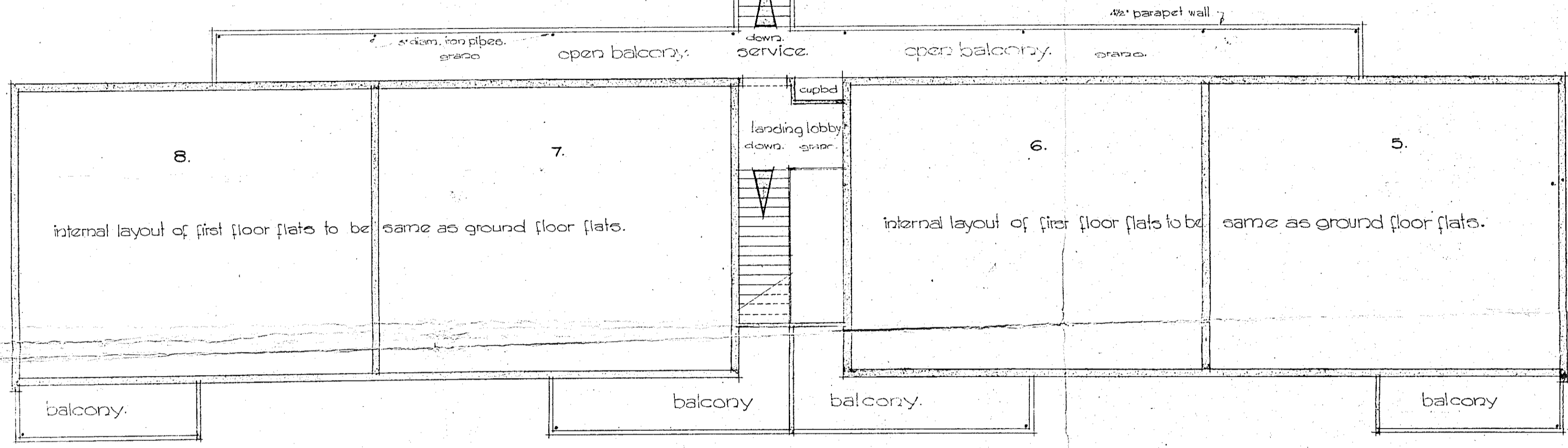

first floor plan

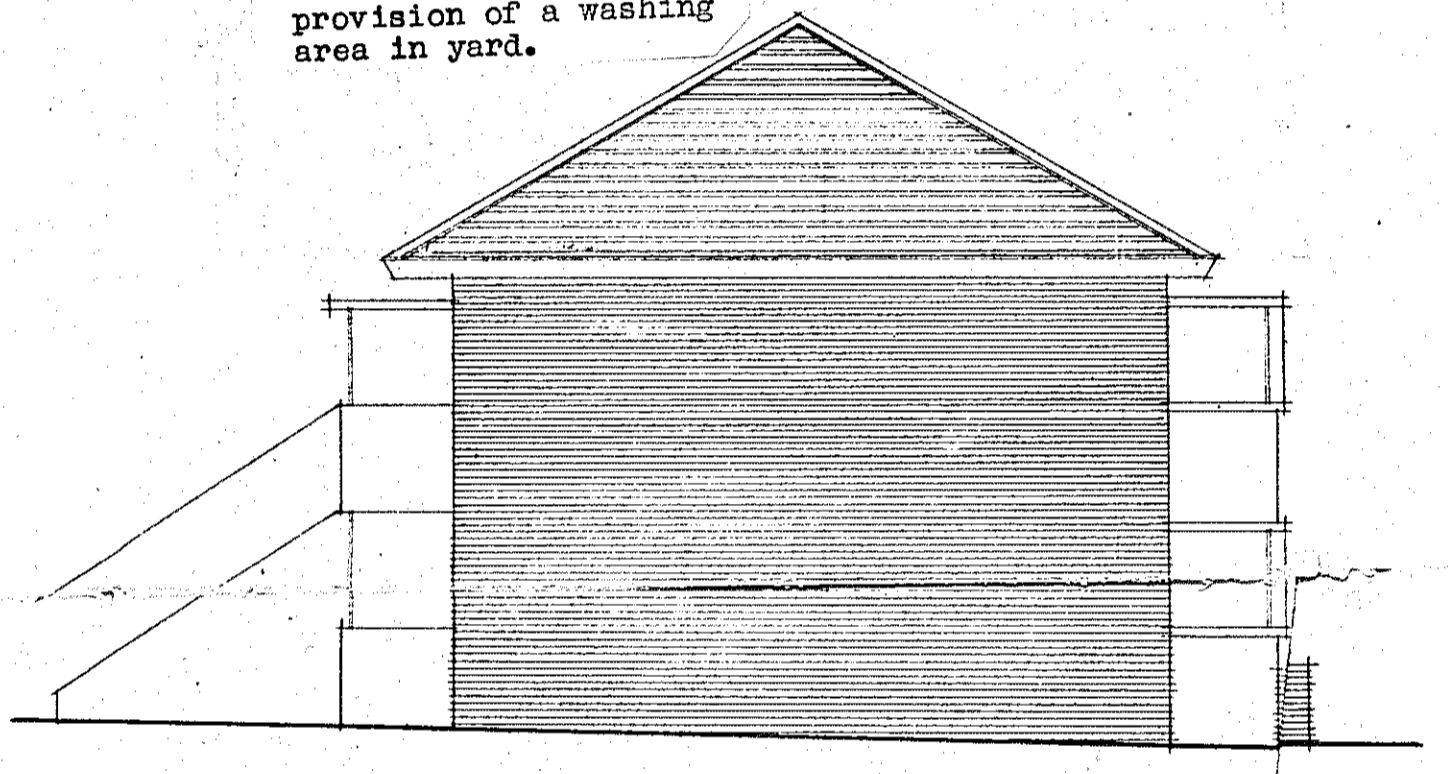

side elevation.

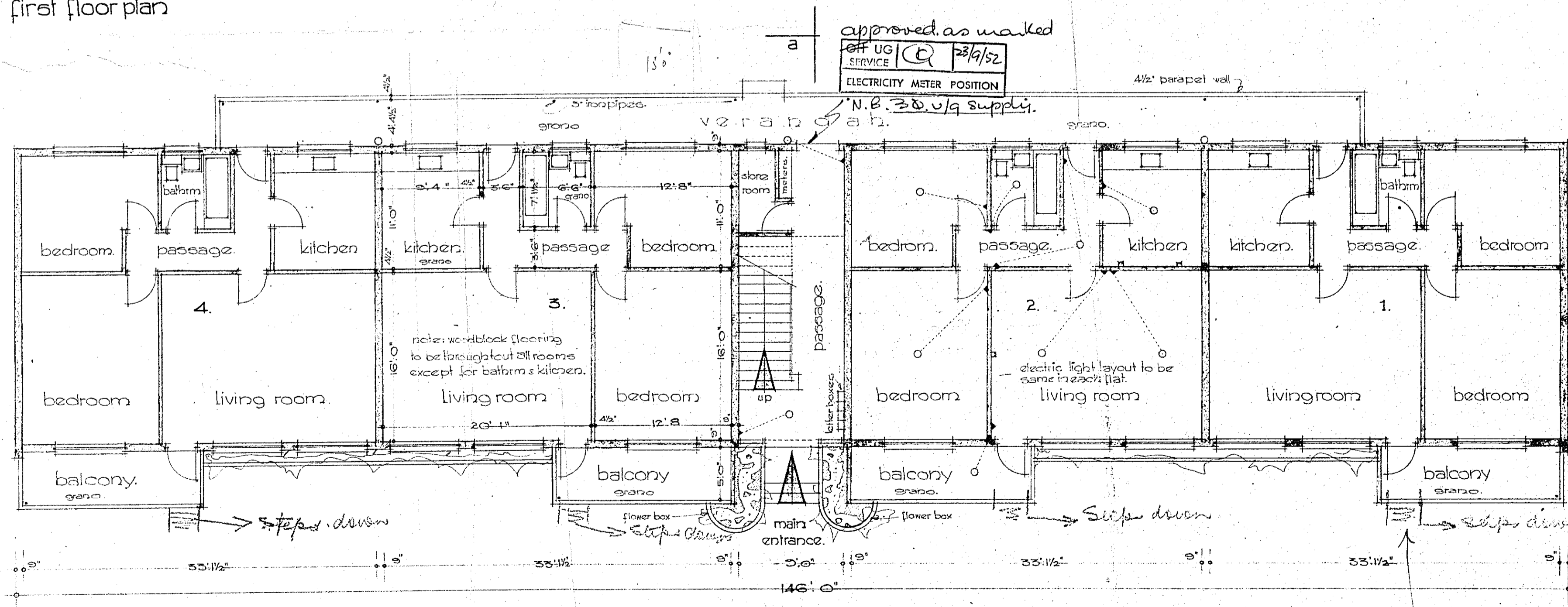

ground floor plan. scale - 1 inch to 8 feet.

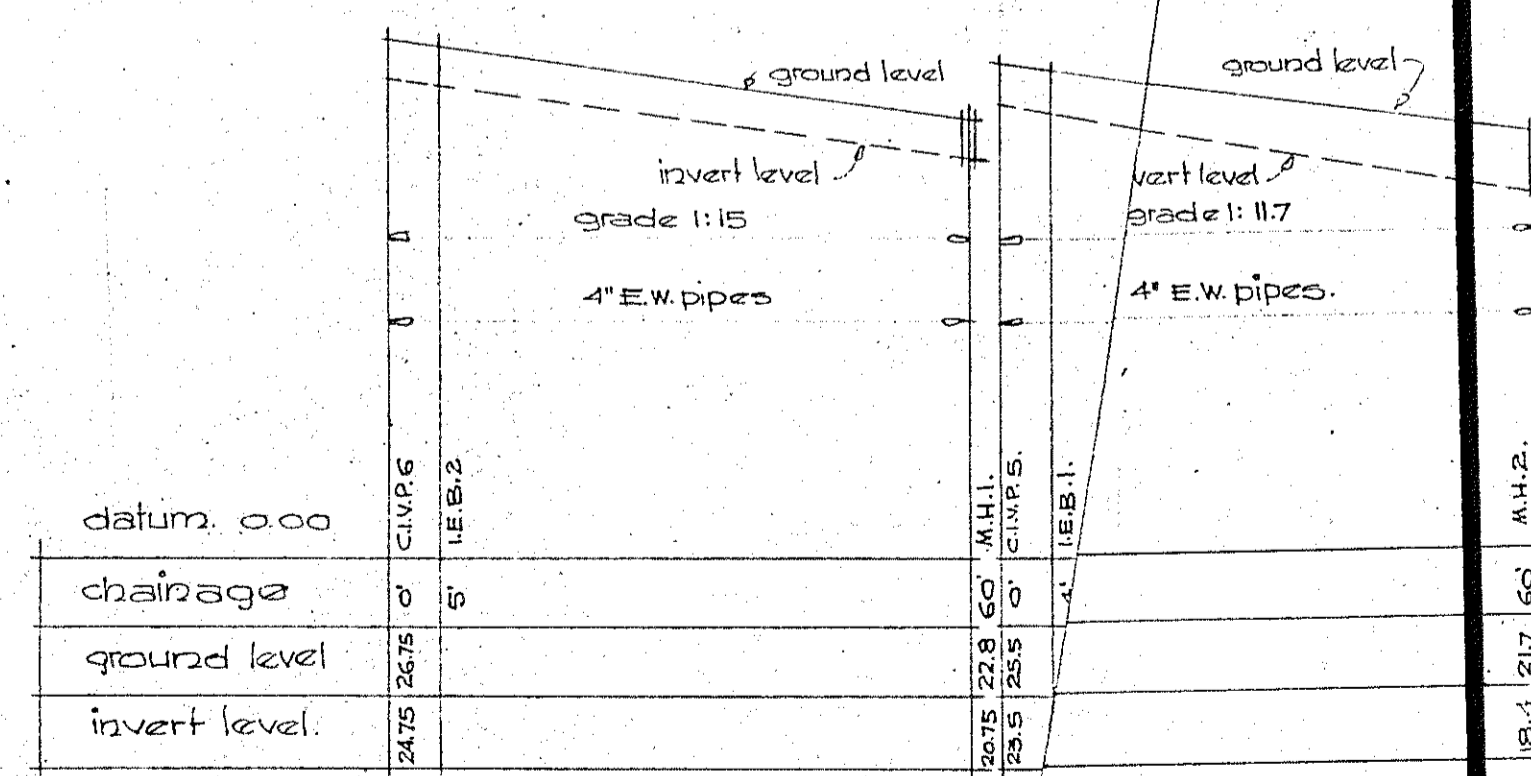

drainage section scales - horizontal 1" to 20' vertical 1" to 10'

Steps down, agreed by C.E. 19-3/5

for Mr. R.L. Pugin

CH. ADMITANCE, draughtsman.
catharine lane, Pietermaritzburg.

PROPOSED BLOCK OF FLATS FOR R. L. PUGIN ESQ

on subs 52 & 53 of lot 902, townlands of Pietermaritzburg.

57-1
september 1952