

PROPOSED RESIDENCE HOYLAKE DRIVE DURBAN NORTH FOR H. V. ACUTT ESQ.

DRAWING NO 310 WK/1.

SCALE: 1 INCH = 8 FEET.

ROADS & TRAFFIC SECTION
 Subject to all laws and regulations relating to conformity with existing road widths and/or as stated hereunder.
 Level of vehicles and pedestrian entrances standing road to be 6 inches above the existing ground level of the road.
 DATE 7/9/48. H.V. Acutt
 N.B. Attention is drawn to Section 41 (1) of the Building by Laws which requires any work done on a structure of stone or brick on a street, or in close proximity thereto, to conform to the "End view" of such stone.

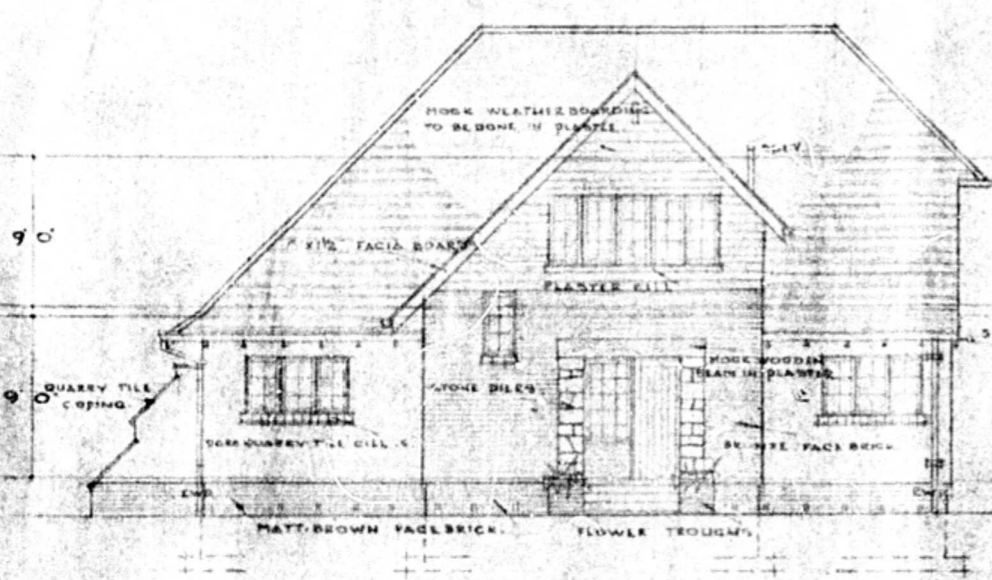

WEST ELEVATION

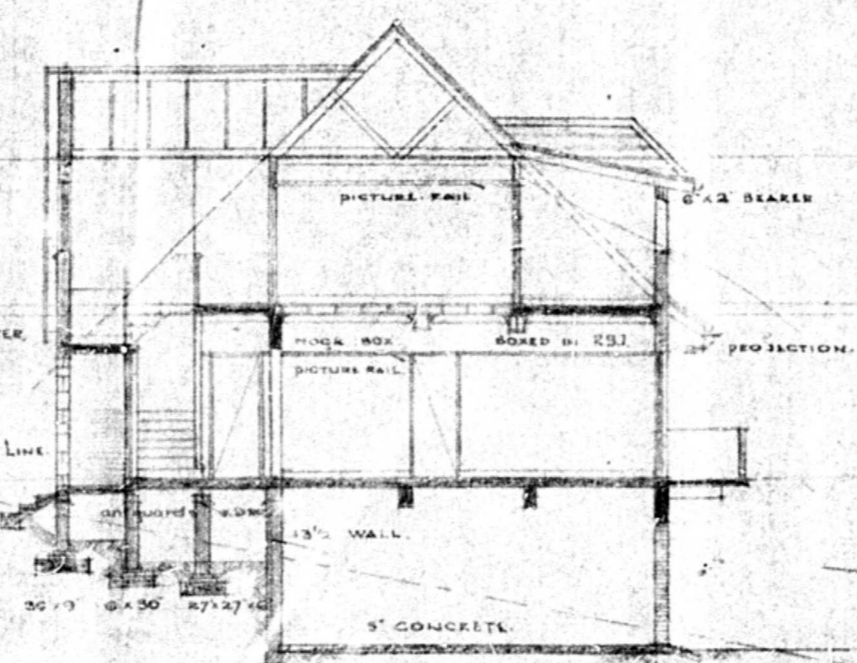

SECTION AA

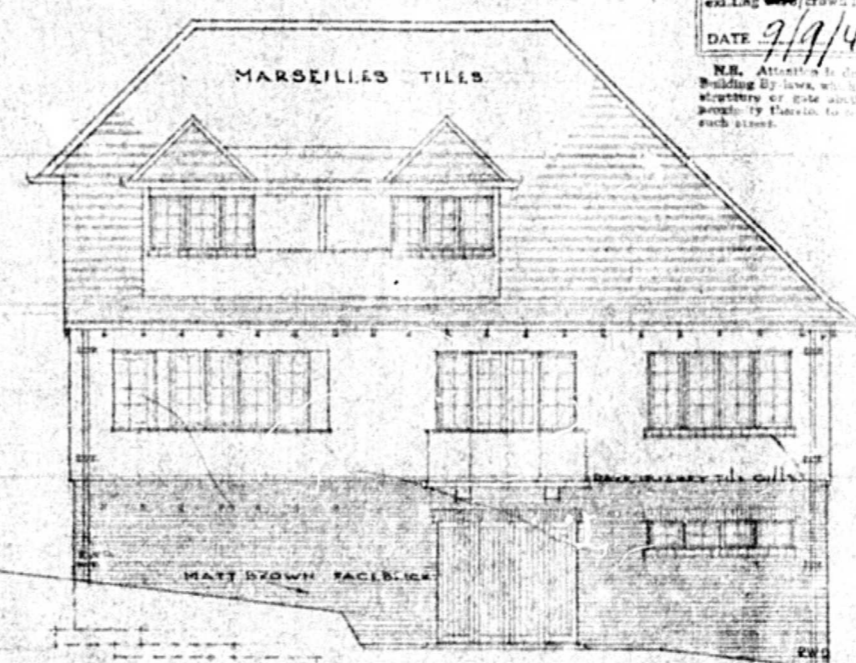

EAST ELEVATION

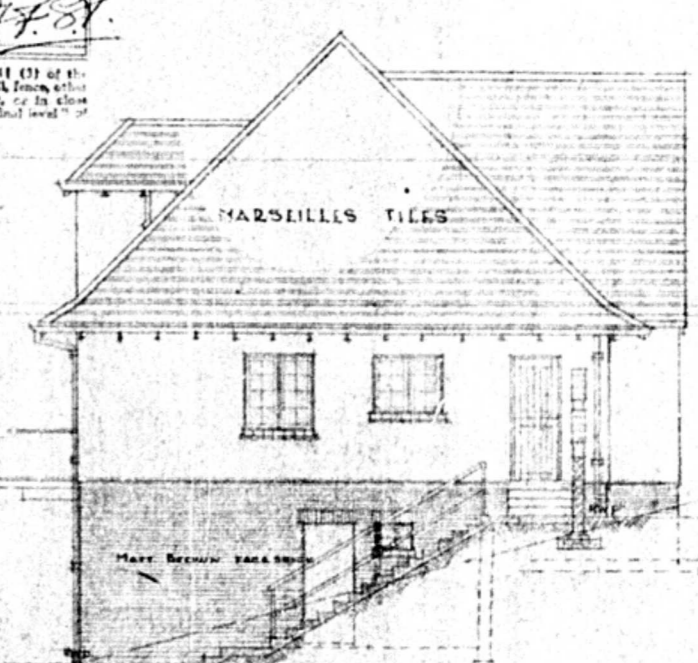

NORTH ELEVATION

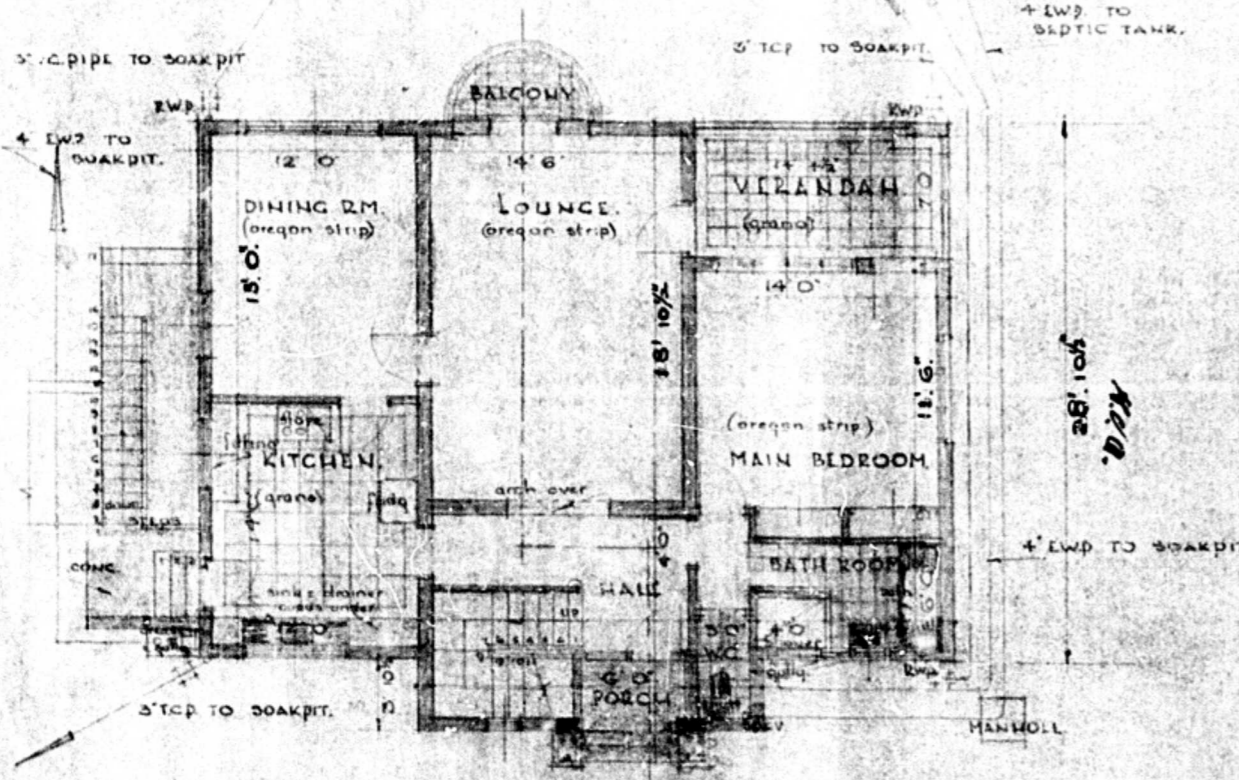

GROUND FLOOR PLAN

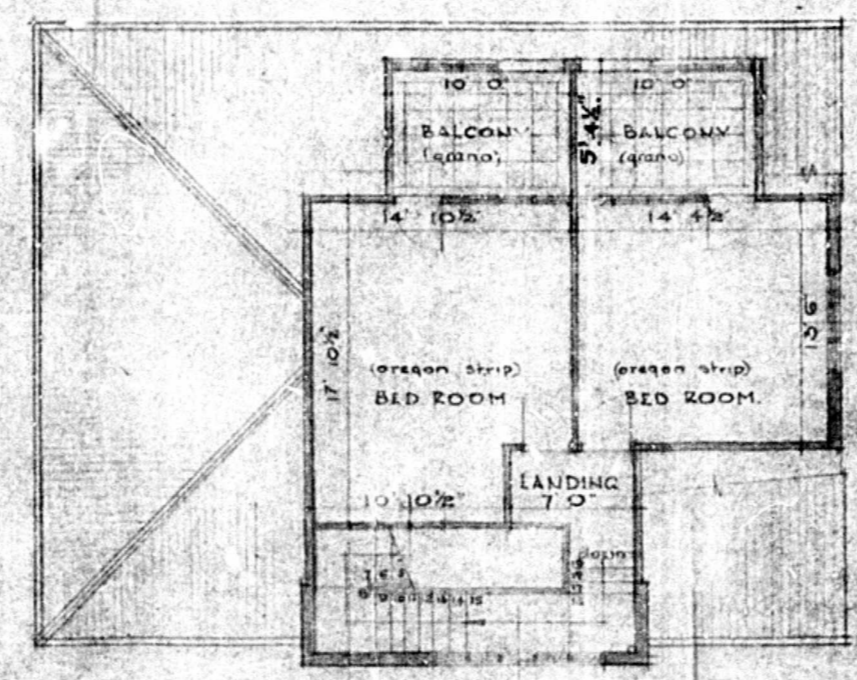

FIRST FLOOR PLAN

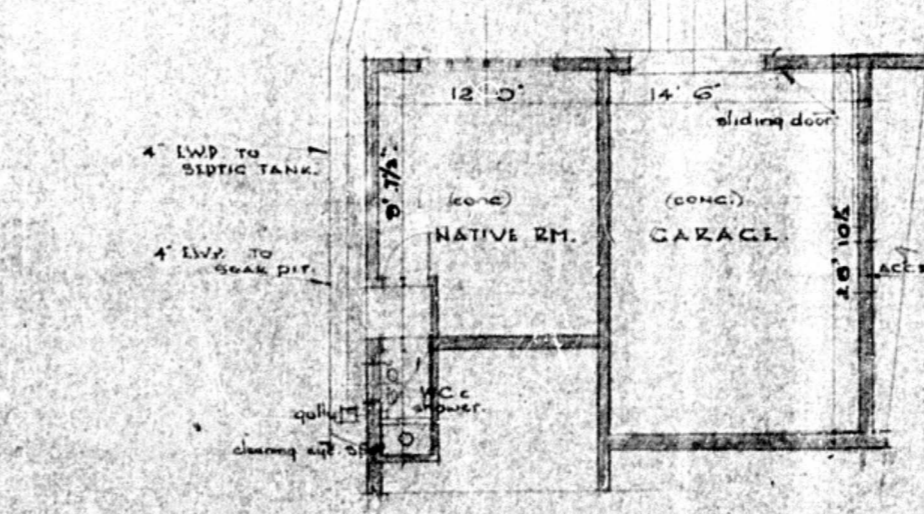

BASEMENT

CITY AND WATER ENGINEERS DEPT
 WATER DIVISION
 8.9.1948
 WATER CONNECTION FROM
 Hoylake Drive
 CONNECTION FEE £5-12-0

TOTAL AREA: 2325 SQ. FT.

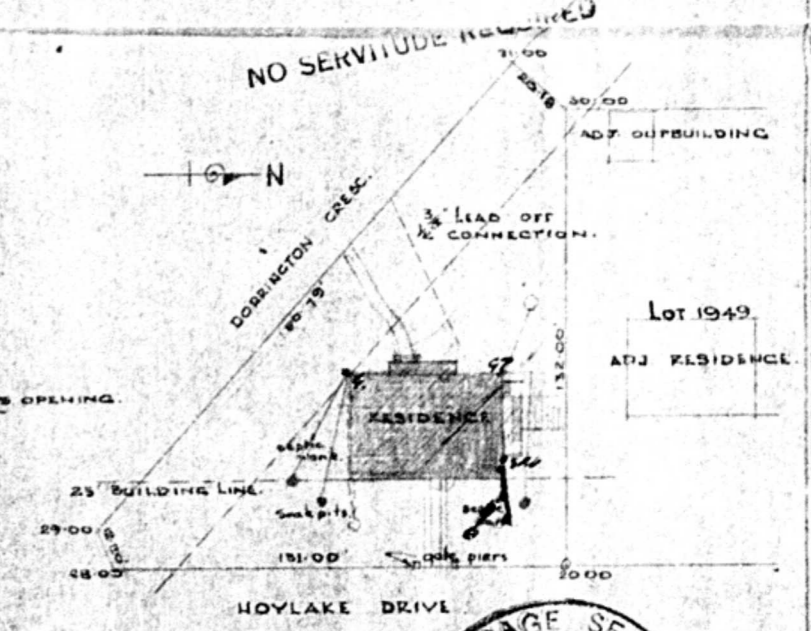

SITE PLAN
 LOT 1950 OF LOT 1949
 SCALE 1"=40'
 DATE 7/9/48
 DURBAN

THOS. H. MURCATOVOD MIA AIAA
 ARCHITECT
 140/1 NATIONAL MUTUAL BLDG
 SMITH STREET DURBAN
 DATE AUGUST 1948 TEL 23801