

Gurner (Amelio)

PROPOSED ADDITION OF KITCHENETTE ON REMAINDER OF LOT 156 NO 10100
FOR MISS H.F. WILDISH

I CERTIFY THAT THIS PLAN WAS PREPARED
ON THE 14 DAY OF June 1968
BY J.D. Gurner

SOUTHERN DRAIN
H. H. Gurner
S. D. Gurner

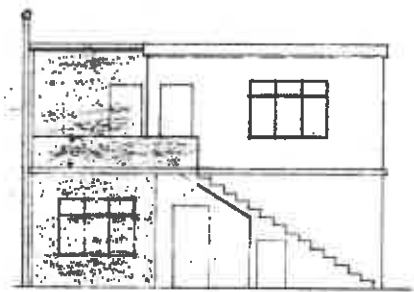

EAST ELEVATION

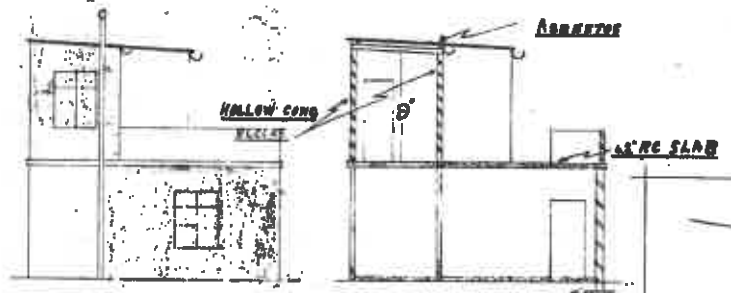

SOUTH ELEVATION

SECT A-A

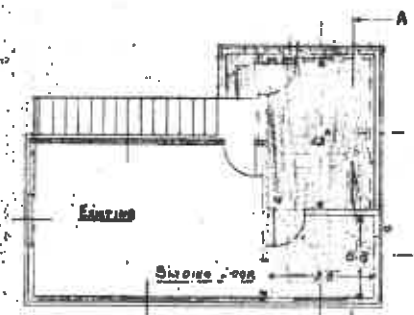

FIRST FLOOR

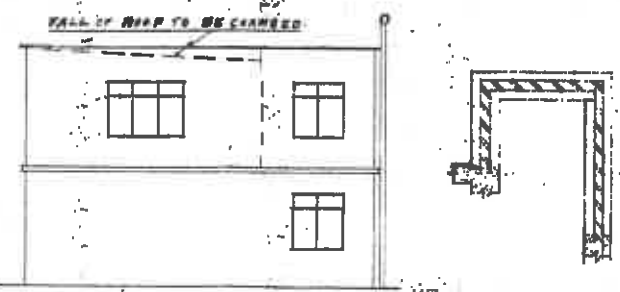

WEST ELEVATION

ADD FOUND.

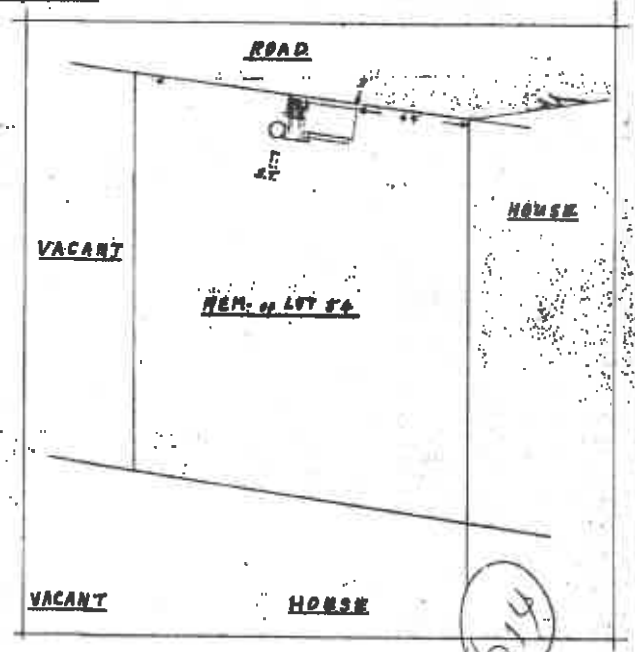

VACANT

REM. OF LOT 156

HOUSE

VACANT

HOUSE

214

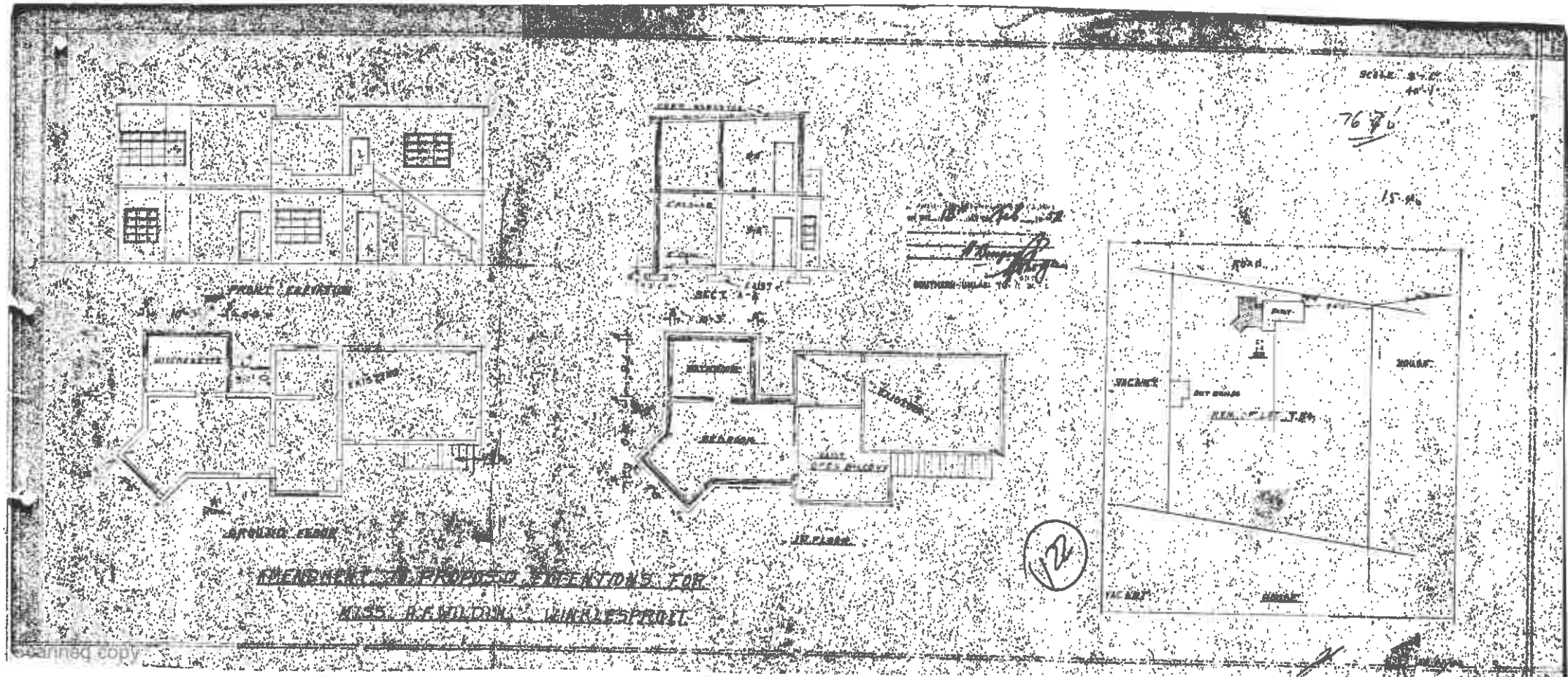

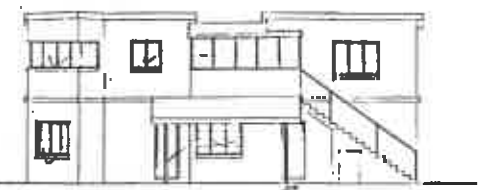

EAST ELEV.



NORTH ELEV.

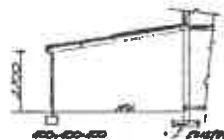

SECTION AA

PROPOSED GARAGE
STRUCTURE TO BE BUILT TO FULL VIEW OF EXISTING HOME.
ALL FRAMING SHOWN AS TO BE SUPPORTS
EXISTING ONE FRAME IN "WALL-FORMING"
GUTTER / 2" DIA. RIGID
ITS SUPPORTS SHOWN BY 200-200-200 CONC. BASE.
NOTE: STRUCTURE TO ACCOMMODATE WITH APPROX. 14' SPACING
BETWEEN "V.G.S." FOR 20'x24' BAYS.

NEW GLAZED HARDWOOD
TIMBER DOOR AND ADJUSTABLE
GLASS SASHES SET IN BRASS
FRAME TO REPLACE EXIST.
TRUSS GARAGE DOOR.

KINGSBURGH	
PLAN No.	1075
DATE	1/15/55
BY	[Signature]
CHECKED BY	[Signature]
APPROVED BY	[Signature]
SCALE	
PROJECT	
OWNER	
ARCHITECT	
ENGINEER	
MECHANICAL	
ELECTRICAL	
PLUMBING	
HEATING	
Cooling	
Other	

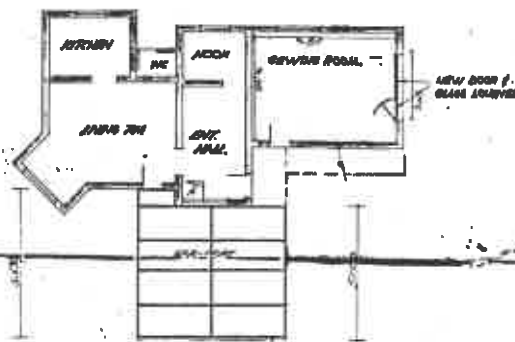

GROUND FLOOR PLAN

— SOME INFO —

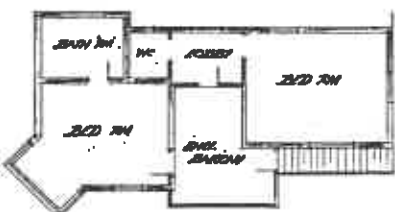

FIRST FLOOR PLAN

NOTE: THIS DOOR MUST BE SET IN BRASS FRAME TO REPLACE EXIST. TRUSS GARAGE DOOR.

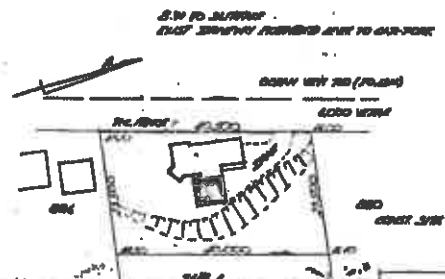

SITE PLAN

PROPOSED GARAGE
FOR MR. S.R. THOMAS
13 COOK NEW RD
TOWN OF GLENN KINGSBURGH

1/5/55

DISTANCE	
GROUND LEVEL	
INVERT LEVEL	
GRADE	

LONGITUDINAL SECTION LINE 2

DISTANCE	
GROUND LEVEL	
INVERT LEVEL	
GRADE	

LONGITUDINAL SECTION LINE 1

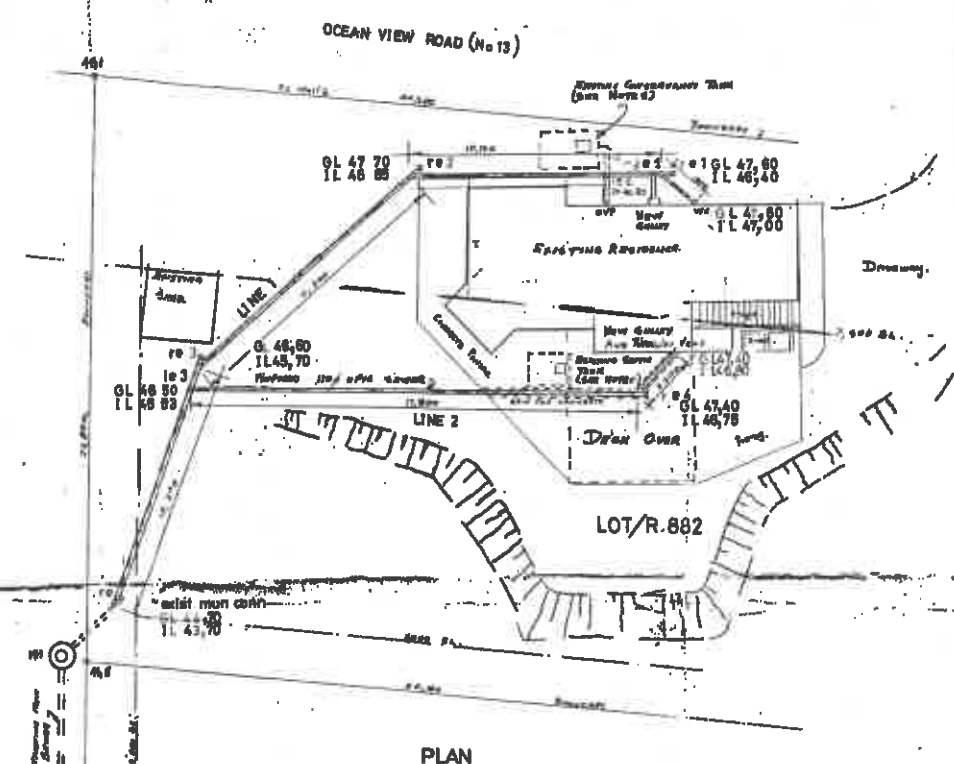

PLAN

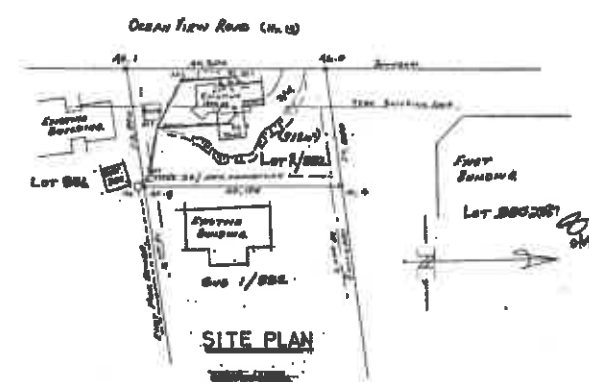

SITE PLAN

APPROVED FOR THE
 MUNICIPAL ENGINEER
 DATE: 11/14/03

APPROVED FOR THE
 MUNICIPAL ENGINEER
 DATE: 11/14/03

- NOTES:
- 1) Owner responsible for the cost of and for the installation of the sewer connection.
 - 2) All proposed and existing pipes and fittings to be installed in accordance with the applicable codes.
 - 3) All pipes and fittings to be installed in accordance with the applicable codes.
 - 4) All pipes and fittings to be installed in accordance with the applicable codes.
 - 5) All pipes and fittings to be installed in accordance with the applicable codes.
 - 6) All pipes and fittings to be installed in accordance with the applicable codes.
 - 7) All pipes and fittings to be installed in accordance with the applicable codes.

Ardu Designs
 244 Wilshire Road
 Annapolis, MD
 Cell Number: 410 228 8888

CONNECTION OF SEWER CONNECTION AT
 LOT R/882 (OCEAN VIEW ROAD)
 WINKLESPIRIT
 FOR: Mr. C.A. WANER

DATE: 11/14/03