

Handwritten note: *Handwritten*

Garage 10' 6" x 22' 5"  
1/8" = 14' 2" x 9' 9"

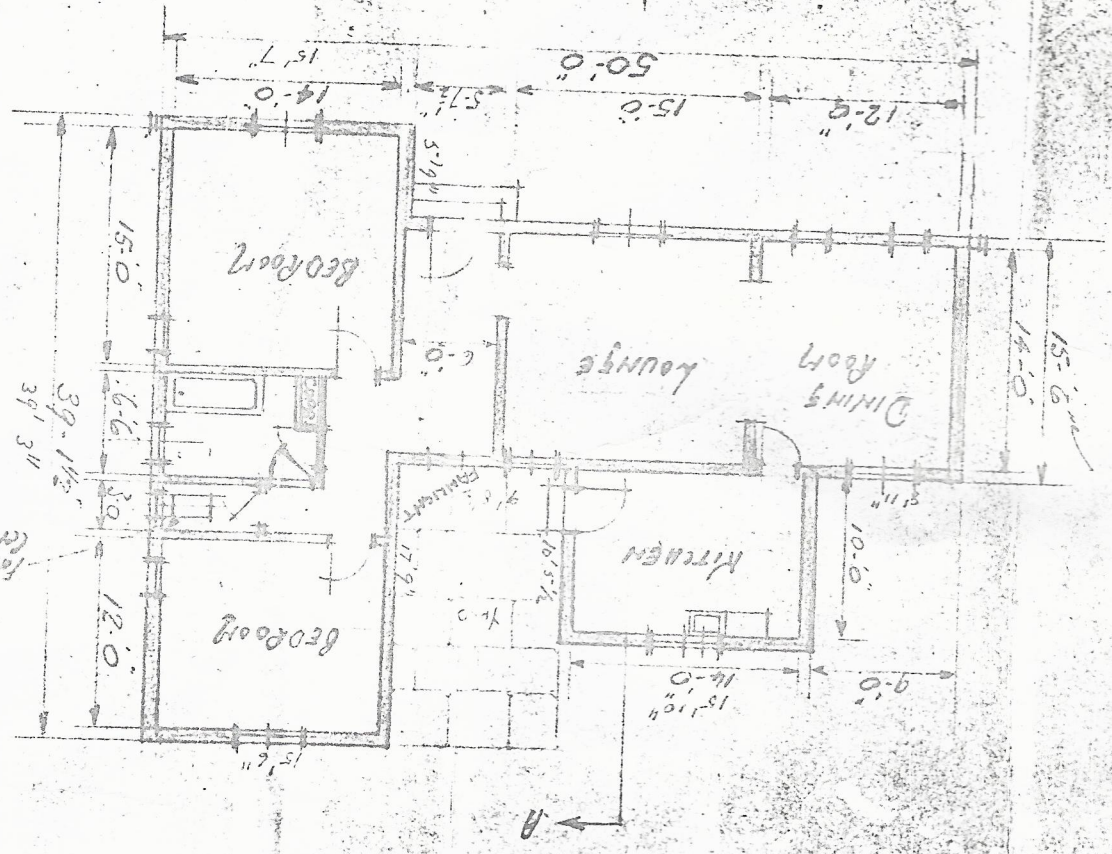

FRONT ELEVATION

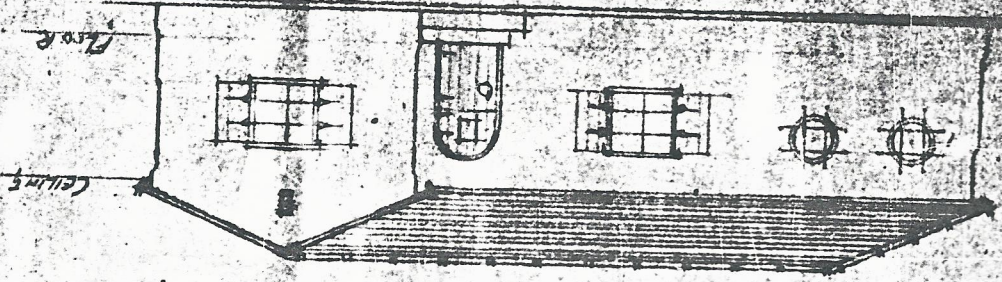

PROPOSED CARPORT @ 412  
 for Mrs ~~DE CROSS~~ J.G. LOKS  
 at No 99 FRANCOIS ROAD  
 on LOT 269 BLOCK E  
 DURGAN

SITE PLAN  
 SCALE: 1:200

FRANCOIS ROAD

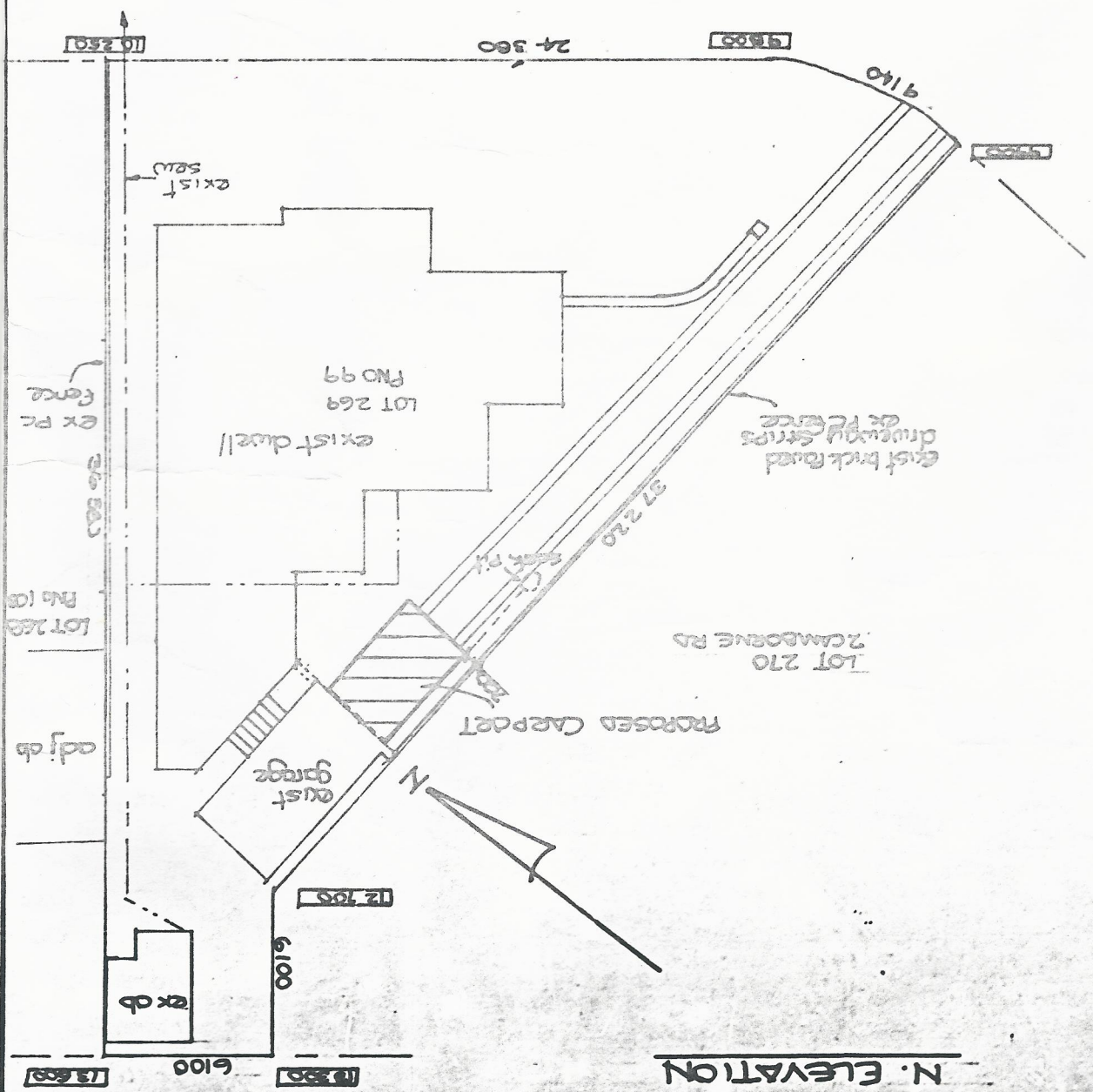

N. ELEVATION

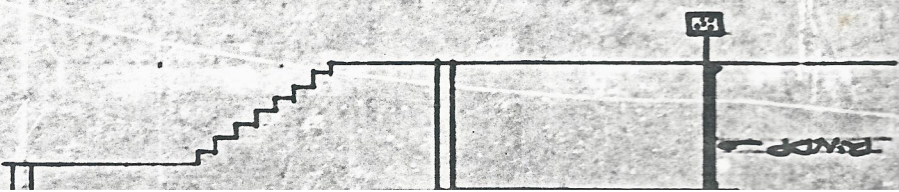



PROPOSED CARPORT @ 412  
 for Mrs ~~DE CROSS~~ J.G. LOKS  
 at No 99 FRANCOIS ROAD  
 on LOT 269 BLOCK E  
 DURGAN

SITE PLAN  
 SCALE: 1:200

FRANCOIS ROAD

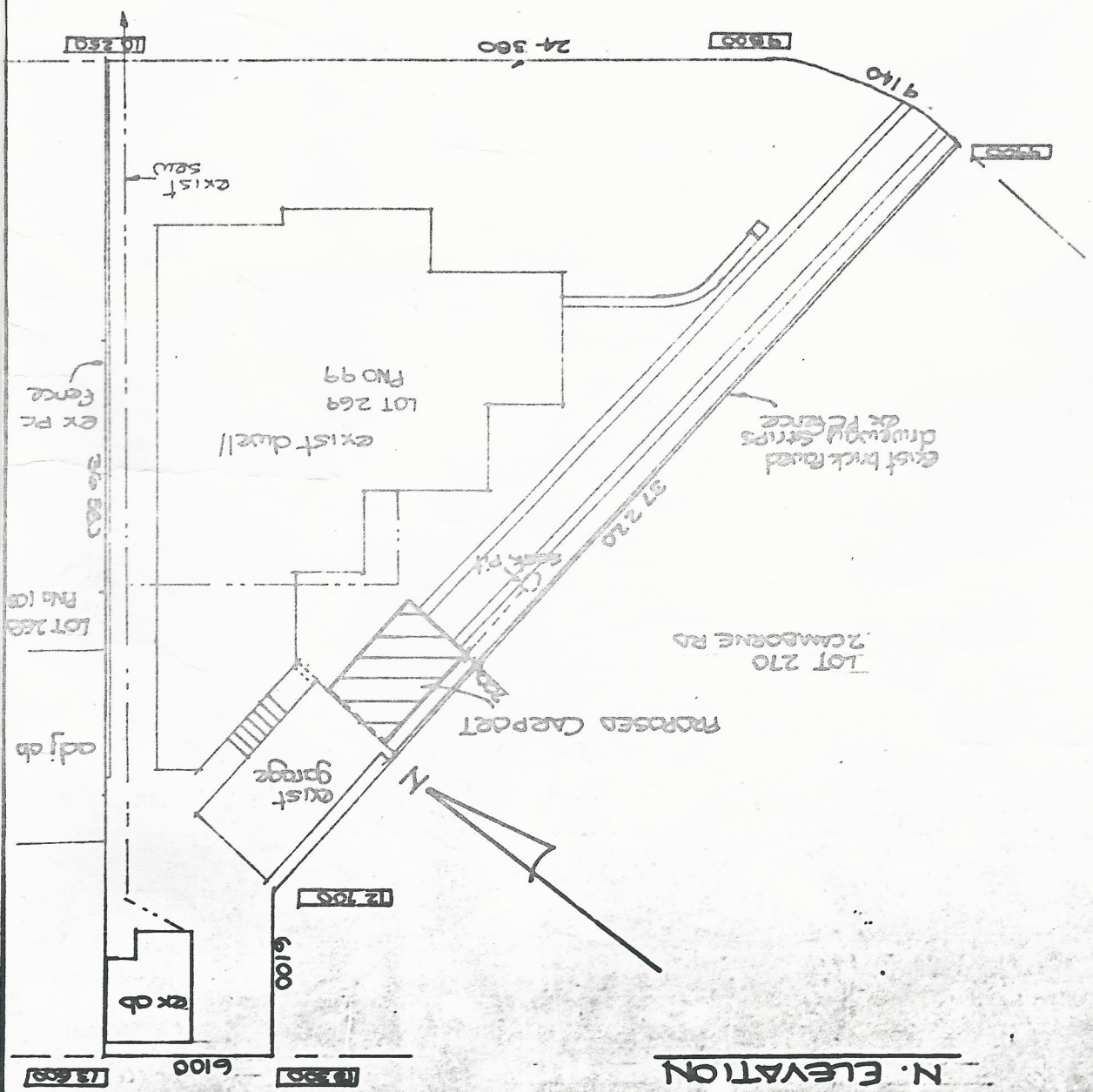

N. ELEVATION

