

PROPOSED HOUSE 2 HILLHEAD RD. BLUFF FOR W. F. PERRY [PTY] LTD.

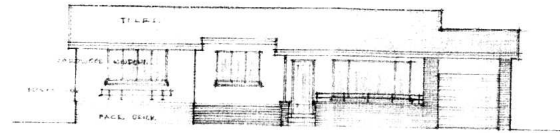

FRONT ELEVATION

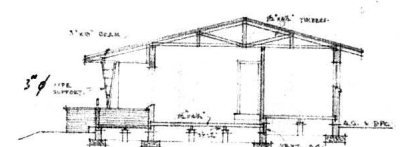

SECTION A-A

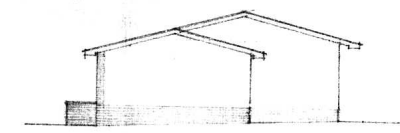

SIDE ELEVATION

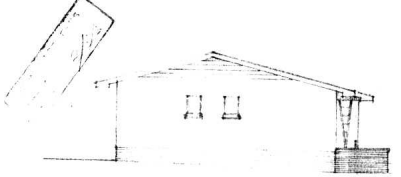

SIDE ELEVATION

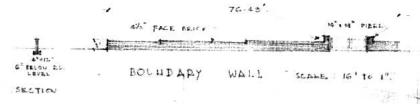

BOUNDARY WALL SCALE: 10' TO 1"



SECTION THROUGH GARAGE & DRIVE SCALE: 10 FT TO 1 INCH

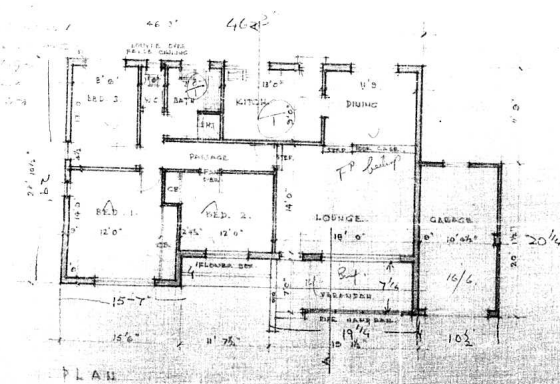

PLAN

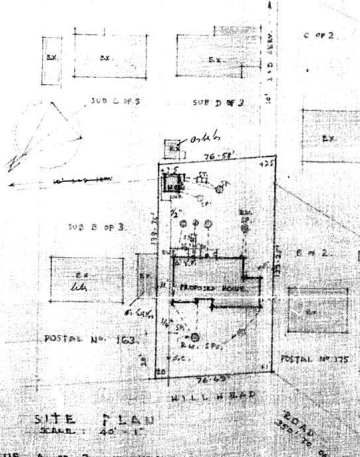

SITE PLAN SCALE: 40' TO 1"

SUB A OF 3 OF NEW BRANCH OF 27 OF STRATHMORE N. 850

ELEVATIONAL CONTROL
REFERENCE No. _____
CHECKED BY _____
PLANS APPROVED SUBJECT TO:

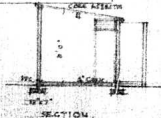

SECTION

BOARDS & PLY
Sub
Information to be forwarded

ELEVATIONAL CONTROL
REFERENCE No. 11/10/58
CHECKED BY: [Signature]
PLANS APPROVED SUBJECT TO:

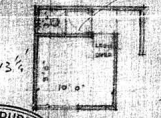

SECTION

NATIVE QUARTERS
PLUMBING INSPECTOR
PLAN APPROVED 10-58
W. H. MULLAWD
SUBJECT TO:
ALL SOAK PIPES 10 FT. FROM BUILDINGS ON BOUNDARIES



ALL OVERFLOW PIPES FROM GEYSERS, CISTERNS AND TANKS MUST BE BROUGHT TO AN OUTSIDE WALL IN A CONSPICUOUS POSITION.

[Signature]