

PROPOSED RESIDENCE AT MAYTOM AVENUE for MR F. C. WILLIA

SCALE: 1/4" = 1' INCH

PLAN.

SCALE: 1/4" = 40 FT. TO 1 INCH
BLOCK PLAN.

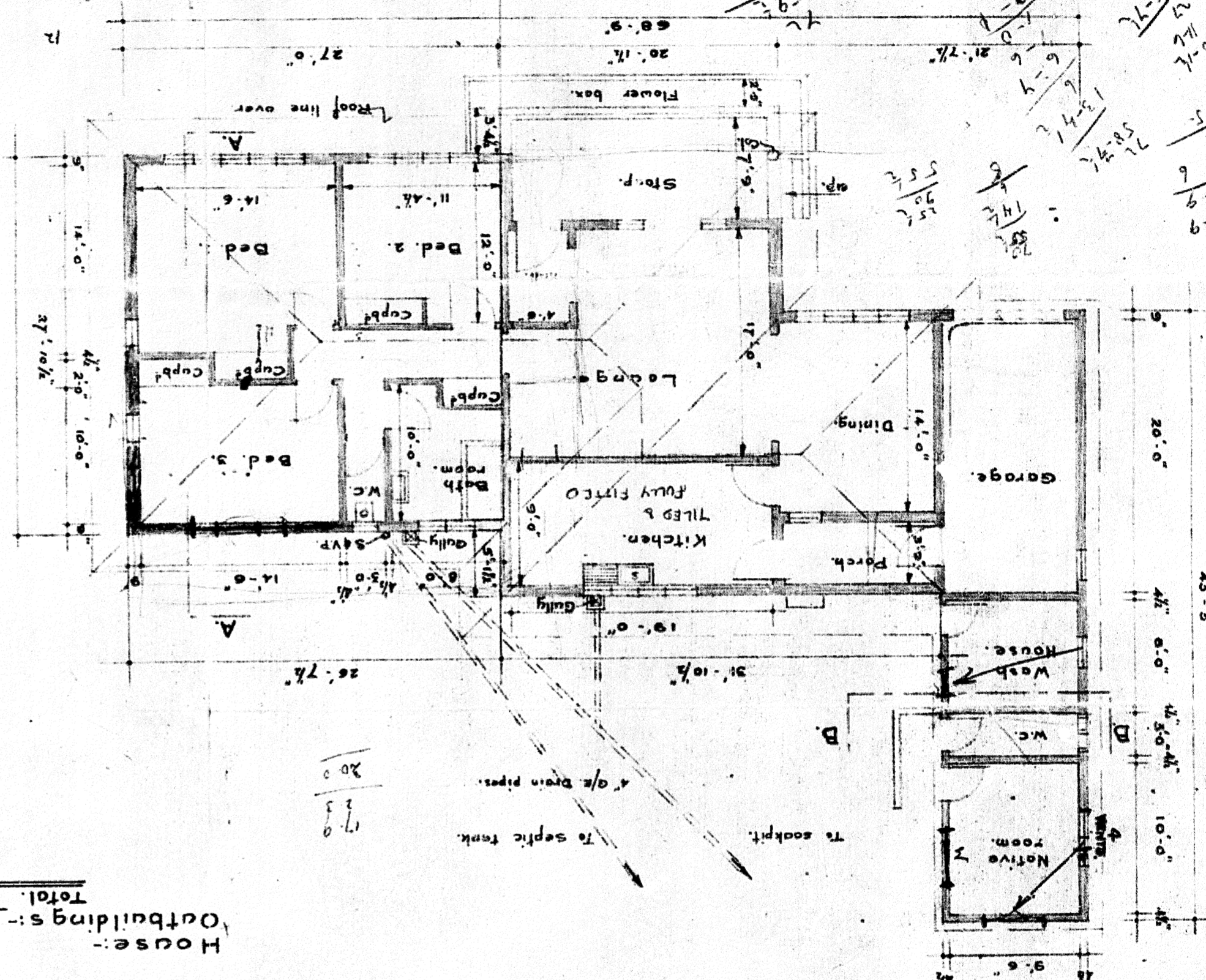
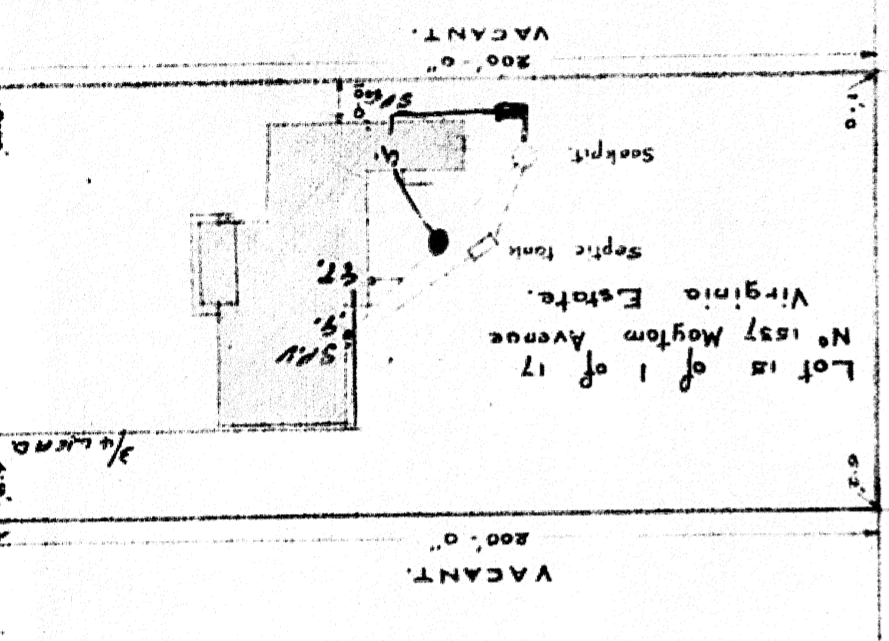

House: 1730 sq. ft.
Outbuildings: 450 "
Total: 2180 "



SECTION B.B.

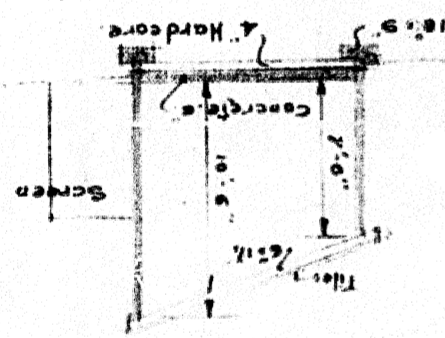

ROADS & DRAINAGE
SECTION A.A.

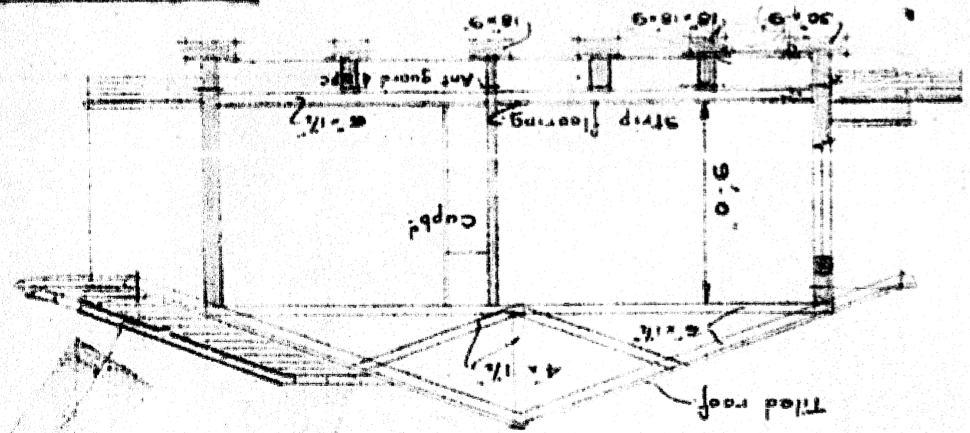

ELEVATION.

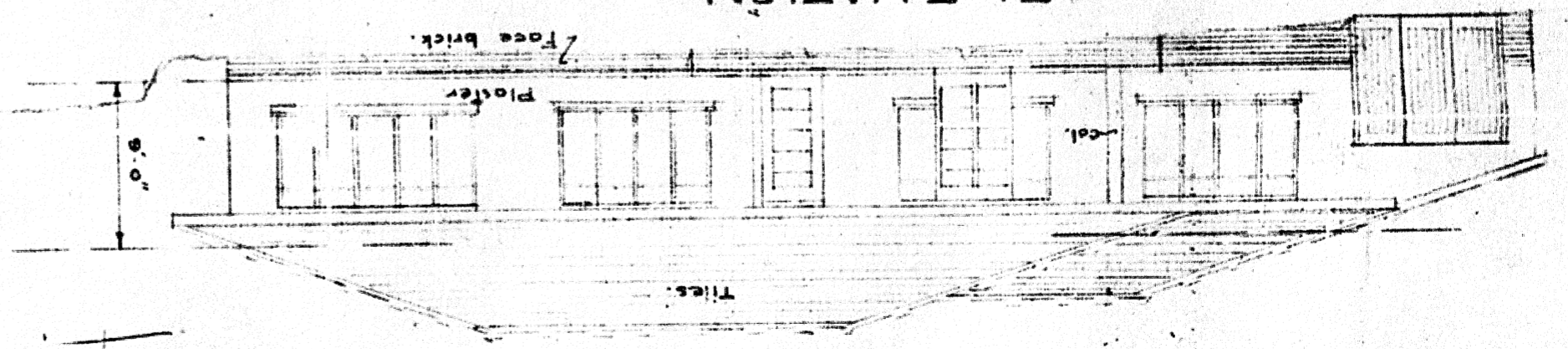

Scale 1/4"

