GROUND FLOOR PLAN

SHEET 2/6 COPY 1
ETHEKWINI MUNICIPALITY (CENTRAL)
194 02 10
APPLICATION NO.

BUILDING APPLICATION
APPROVED in terms Sec. 7 of The National Building Regulations and Building Standards Act No. 103/1977
15 APR 2010
DATE LOCAL AUTHORITY
This plan is approved on the basis of the information shown herein.
Attention is drawn to the attached documentation & that this approval shall lapse ONE year after the above approval date, unless the erection of the building in terms of NBR Act 103/1977 is commenced.

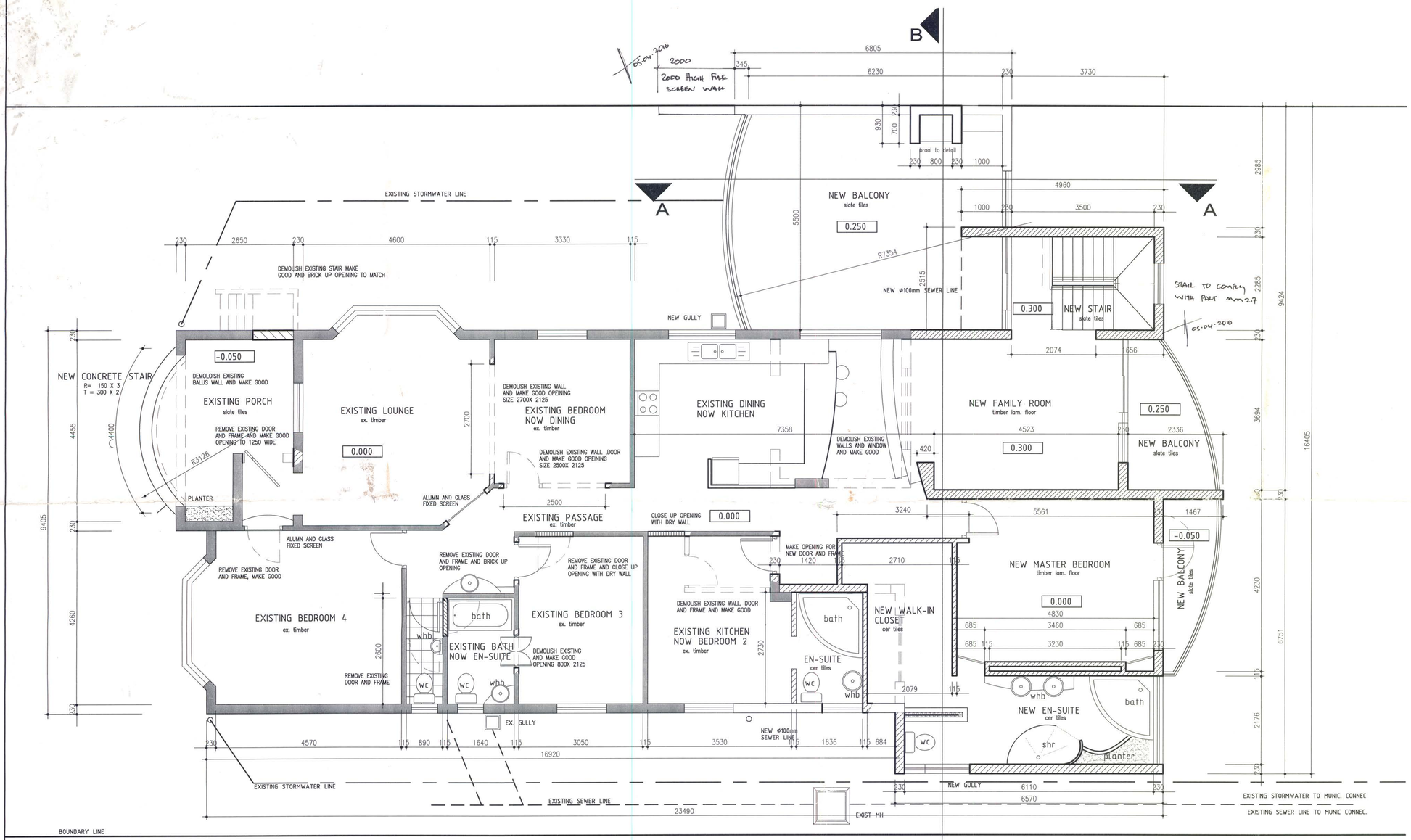

GROUND FLOOR

SCALE 1: 50

THIS DRAWING IS THE PROPERTY OF DESIGN SQUARE
COPYRIGHT PATENTS AND ALL INDUSTRIAL RIGHTS RESERVED

GENERAL

1. ALL WRITTEN DIMENSIONS TO TAKE PREFERENCE OVER SCALED DIMENSIONS
2. ALL LEVELS AND DIMENSIONS TO BE CHECKED ON SITE BEFORE ANY WORK COMMENCES

No.	DATE	INIT.	REVISIONS

15a KILLIN ROAD
WESTVILLE, DURBAN
TEL. 031 2623960
CELL. 082 5525 234
design SQUARE

PROJECT
ERF 5246 DURBAN
23 PRINCESS ALICE AVENUE
GLENWOOD
DURBAN

RATE NUMBER : 03-15055080-0

PROPOSED ADDITIONS AND ALTERATIONS

GROUND FLOOR PLAN

CLIENT Mr A Naidoo & Ms K Reddy
SIGNED

DESIGNED	NA
PROF. REG. NO.	ST 1463
DRAWN	NA
CHECKED	KB
DATE	OCT 2009

CAD REF. 0514-D-001
ARCHITECTURAL DRAWING No. DS0519
SHEET 002 REV. 000