

SECTION

SHEET 4/6 COPY 1
 ETHEKWINI MUNICIPALITY
 (CENTRAL)
 194-02-10
 APPLICATION NO.

BUILDING APPLICATION
 APPROVED in terms Sec. 7 of The National Building Regulations and Building Standards Act No. 103/1977
 DATE: 15 APR 2019
 LOCAL AUTHORITY: [Signature]
 This plan is approved on the basis of the information given hereof.
 Attention is drawn to the attached documentation & that this approval shall lapse ONE year after the above approval date, unless the erection of the building in terms of NBR Act 103/1977 is commenced.

← PROPOSED ADDITIONS

EXISTING DWELLING →

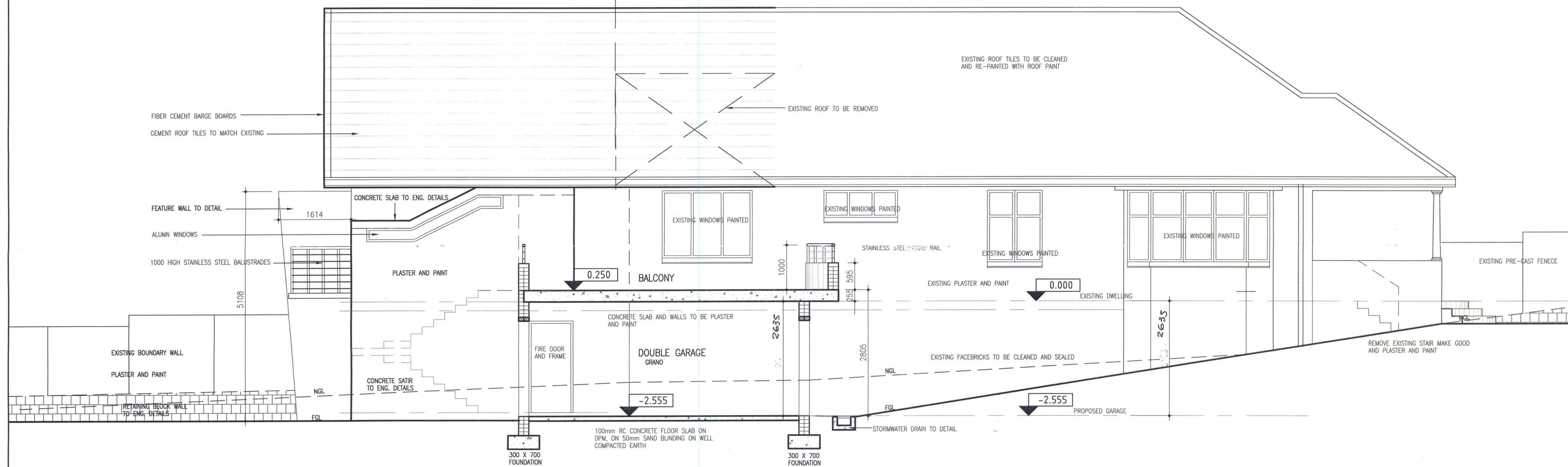

SECTION A-A

SCALE 1:50

THIS DRAWING IS THE PROPERTY OF DESIGN SQUARE
 COPYRIGHT PATENTS AND ALL INDUSTRIAL RIGHTS RESERVED

No.	DATE	INIT.	REVISIONS

- GENERAL**
- ALL WRITTEN DIMENSIONS TO TAKE PREFERENCE OVER SCALED DIMENSIONS
 - ALL LEVELS AND DIMENSIONS TO BE CHECKED ON SITE BEFORE ANY WORK COMMENCES

15a KILLIN ROAD
 WESTVILLE, DURBAN
 TEL: 031 2623960
 CELL: 082 5525 234



PROJECT
 ERF 5246 Durban
 23 PRINCESS ALICE AVENUE
 GLENWOOD
 DURBAN
 RATE NUMBER : 03-15055080-0
 PROPOSED ADDITIONS AND ALTERATIONS

SECTION
 CLIENT Mr A Najdoo & Ms K Reddy
 SIGNED [Signature]

DESIGNED	NA
PROF. REG. NO.	ST 1463
DRAWN	NA
CHECKED	KB
DATE	OCT 2009
CAD REF.	0514-D-001
ARCHITECTURAL DRAWING No.	DS0519
SHEET	004
REV.	000