

SECTION / ELEVATION

SHEET 6/6 COPY 1
 ETHEKWINI MUNICIPALITY
 (CENTRAL)
 194-02-10
 APPLICATION NO.

BUILDING APPLICATION
 APPROVED in terms of Sec. 7 of The National Building Regulations and Building Standards Act No. 107 of 1977
 DATE: 15 APR 2010 LOCAL AUTHORITY: [Signature]
 This plan is approved on the basis of the information shown herein.
 Attention is drawn to the attached documentation & that this approval shall lapse ONE year after the above approval date, unless the erection of the building in terms of NBS Act 107/1977 is commenced.

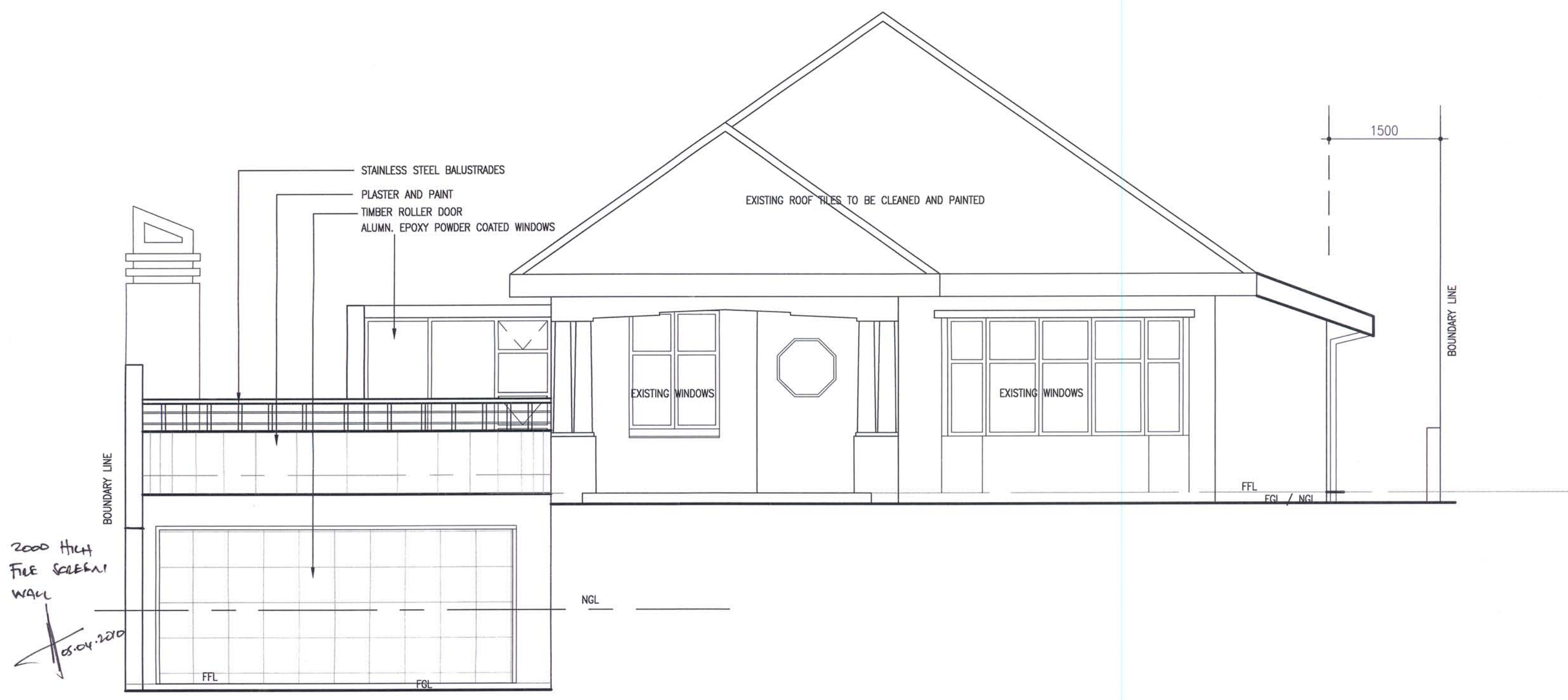

WEST ELEVATION
 SCALE 1: 50

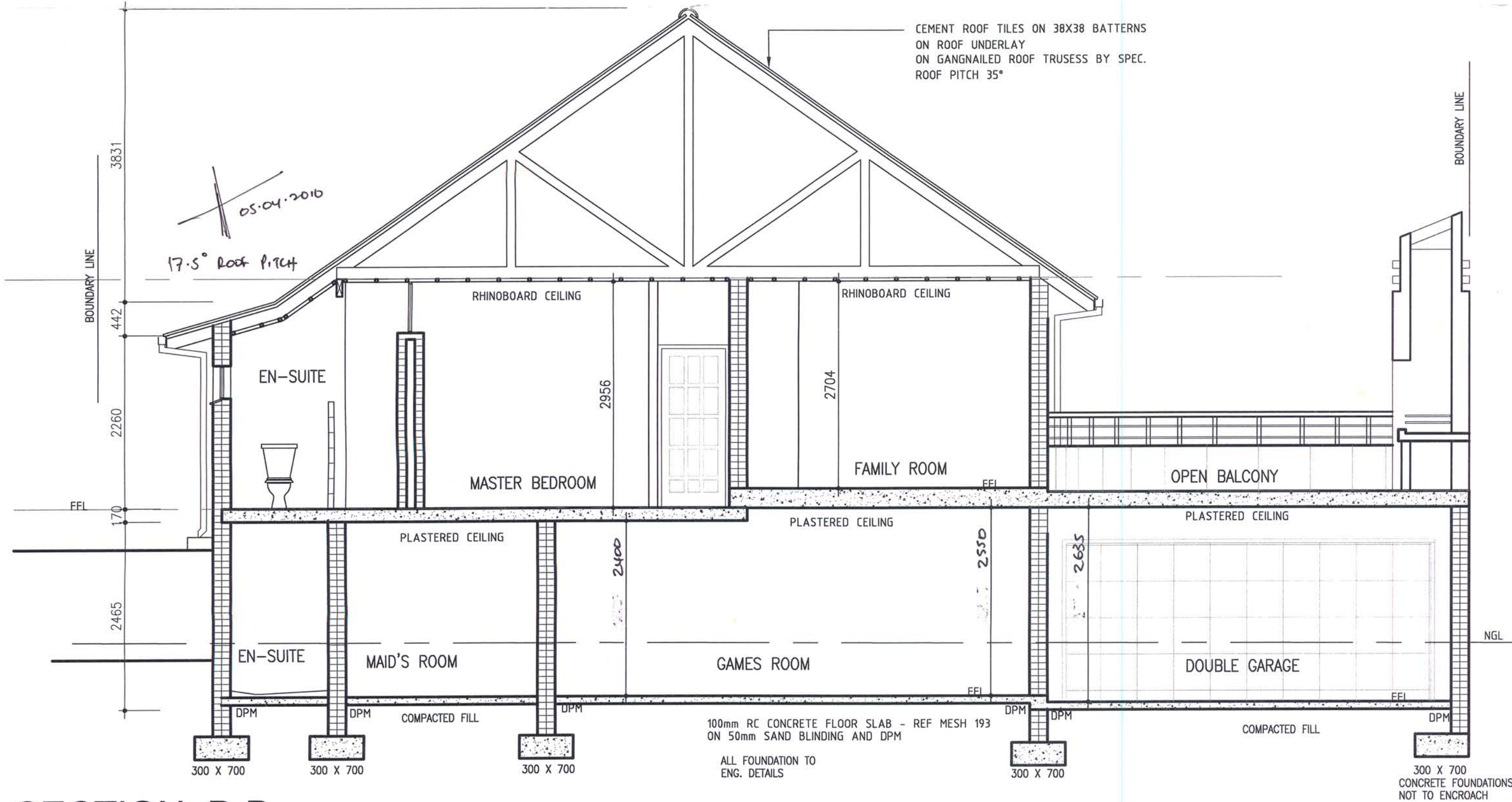

SECTION B-B
 SCALE 1: 50

THIS DRAWING IS THE PROPERTY OF DESIGN SQUARE
 COPYRIGHT PATENTS AND ALL INDUSTRIAL RIGHTS RESERVED

- GENERAL**
- ALL WRITTEN DIMENSIONS TO TAKE PREFERENCE OVER SCALED DIMENSIONS
 - ALL LEVELS AND DIMENSIONS TO BE CHECKED ON SITE BEFORE ANY WORK COMMENCES

No.	DATE	INIT.	REVISIONS

15a KILLIN ROAD
 WESTVILLE, DURBAN
 TEL: 031 2623960
 CELL: 082 5529 234

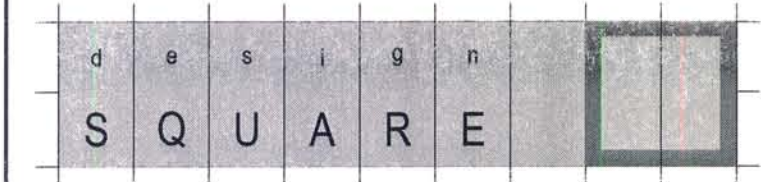

PROJECT
 ERF 5246 DURBAN
 23 PRINCESS ALICE AVENUE
 GLENWOOD
 DURBAN
 RATE NUMBER : 03-15055080-0

PROPOSED ADDITIONS AND ALTERATIONS

ELEVATION SECTION

DESIGNED	NA
PROF. REG. NO.	ST 1463
DRAWN	NA
CHECKED	KB
DATE	OCT 2009
CAD REF.	0514-D-001
CLIENT	Mr A Naidoo & Ms K Reddy
SIGNED	[Signatures]

ARCHITECTURAL DRAWING No.	DS0519	SHEET	006	REV.	000
---------------------------	--------	-------	-----	------	-----