

59901

BOROUGH OF DUBLIN
 No. 10,992
 23-3-1930

Position of outbuildings
 to be subject to
 inspection.

One copy of this plan must
 for the purpose
 of the Inspector of
 Buildings
 always be kept on the works

When the damp course has been
 laid work must be carried out
 in accordance with the
 Scale 1/2"=1'

Application to be made to the
 Borough Electrical Engineer for
 the position of electrical attach-
 ment before the completion of
 the walls.



FRONT-ELEVATION.

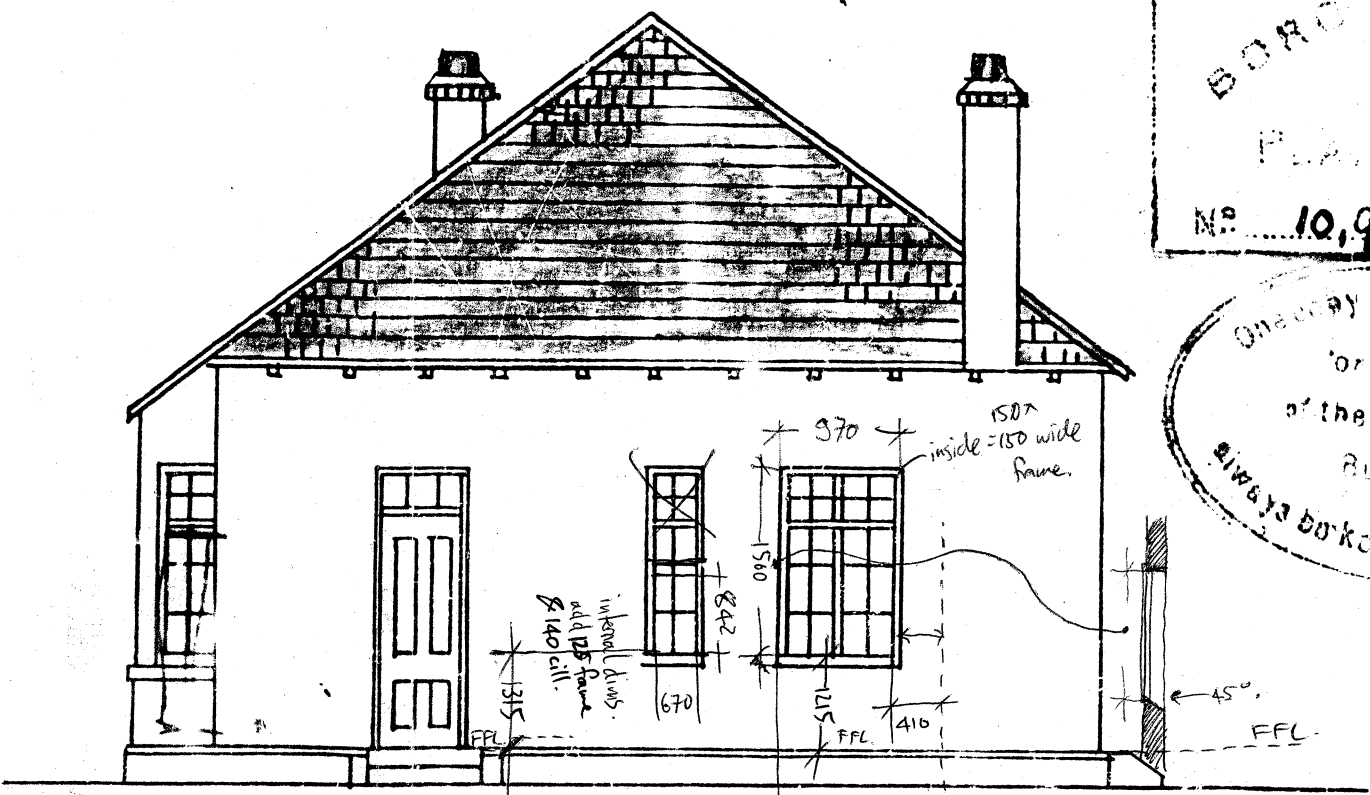

BACK-ELEVATION.

101 131
 Proposed House on Goble Road
 for
 Mr. W. L. NORRIS.
 LOT 11 OF A, BLOCK A.B. 24.97. PERCHES.

Scale 1/8"=1'

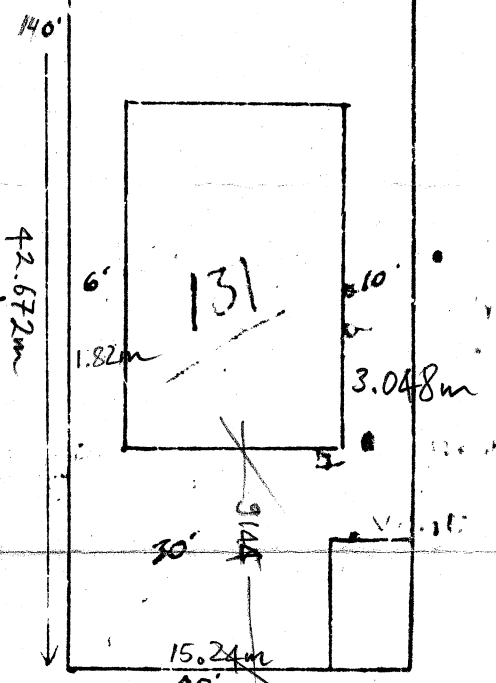
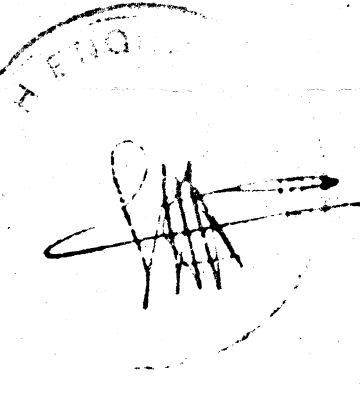

BLOCK PLAN

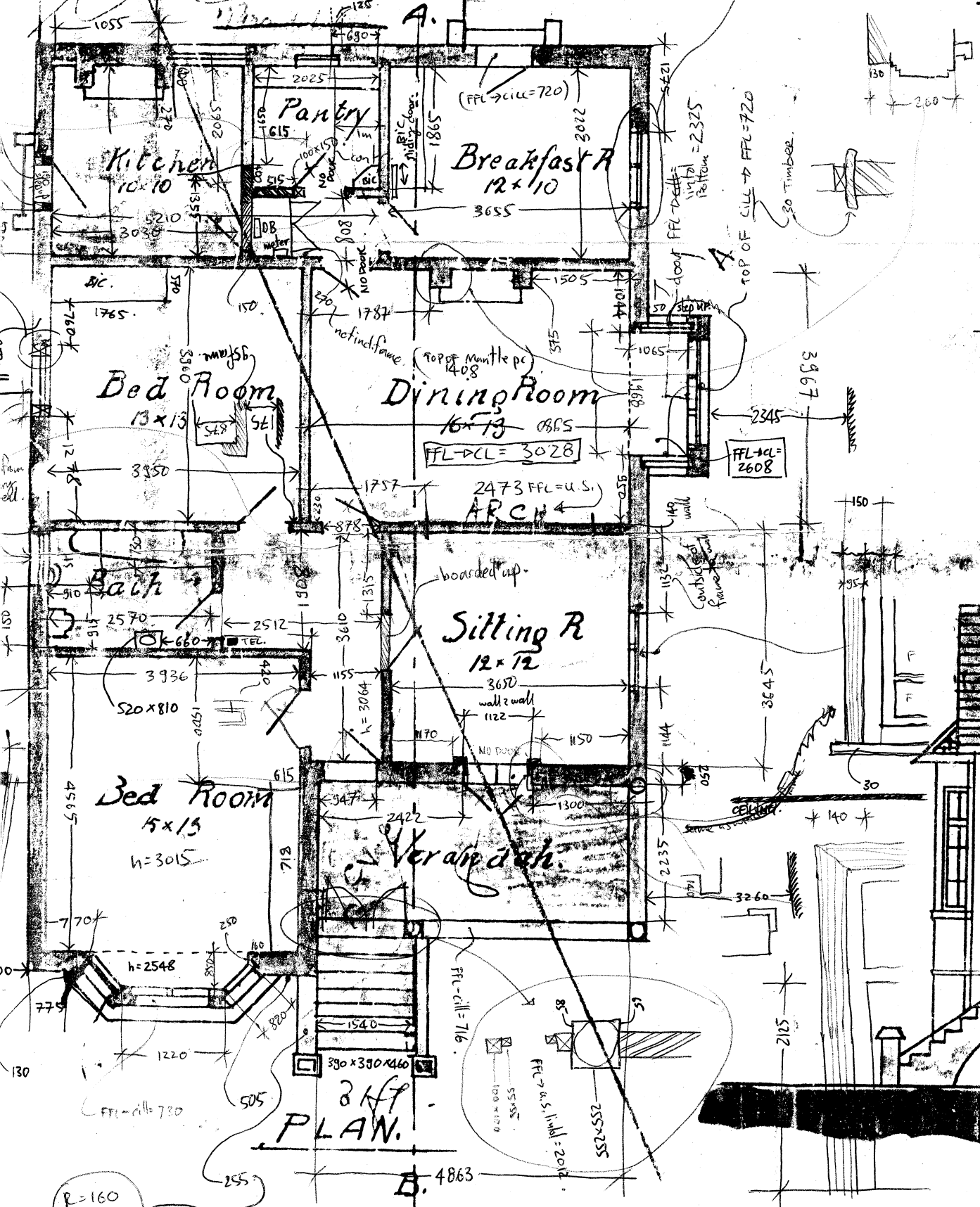

PLAN.

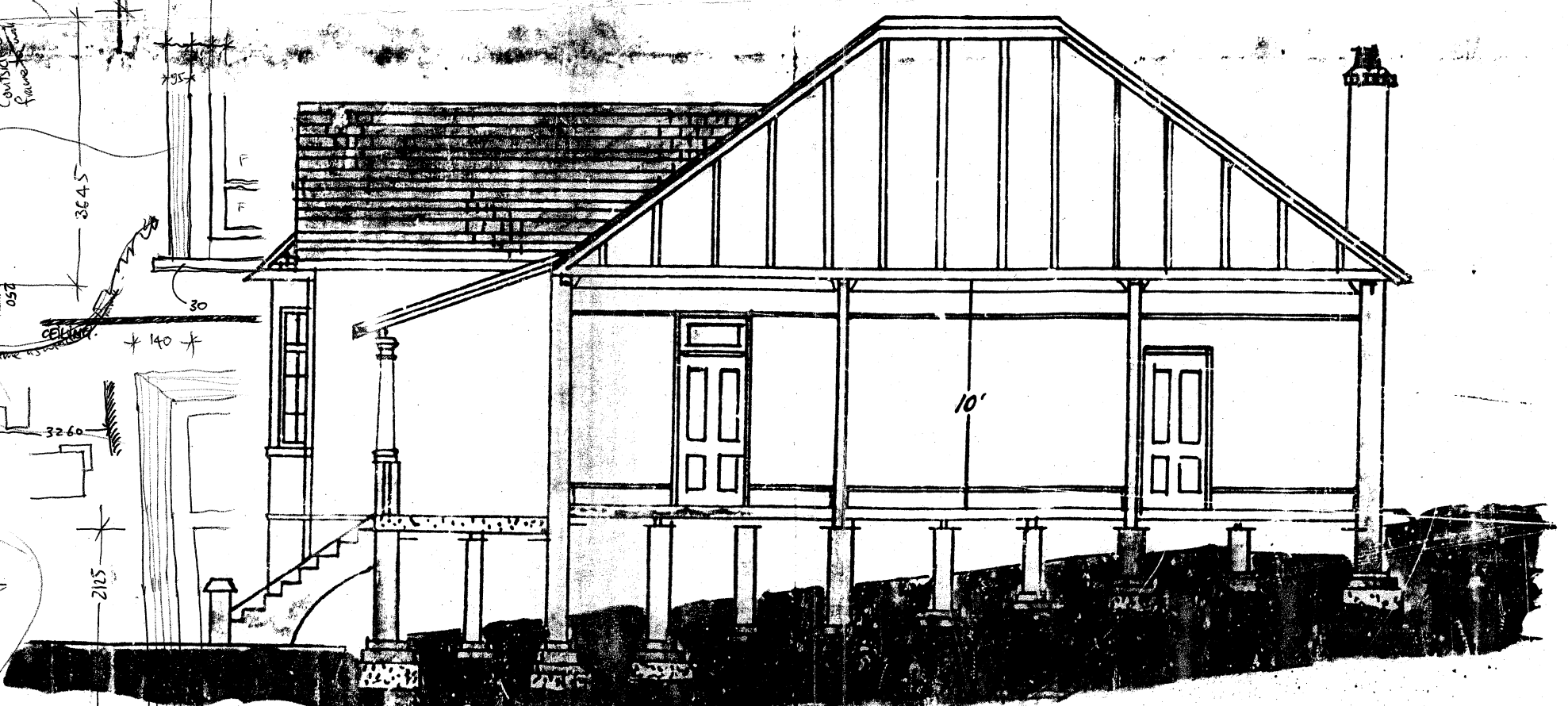

SECTION A.B.

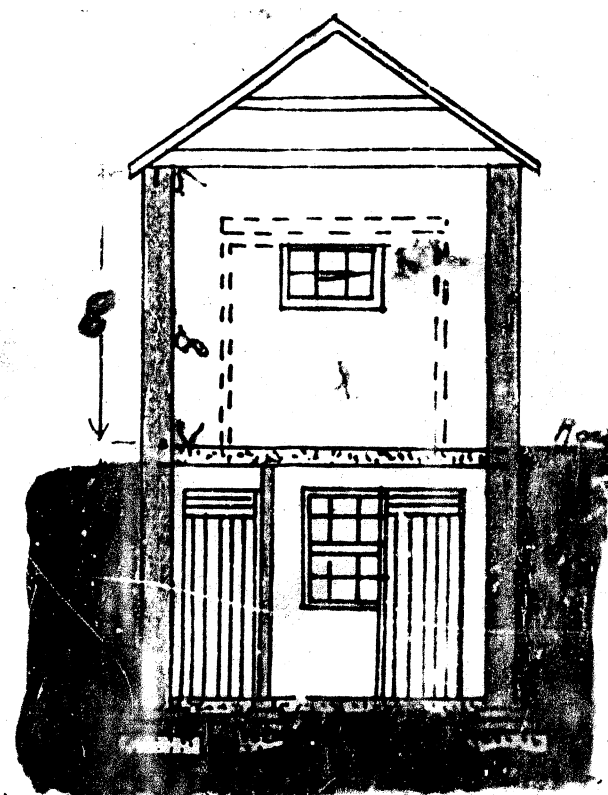
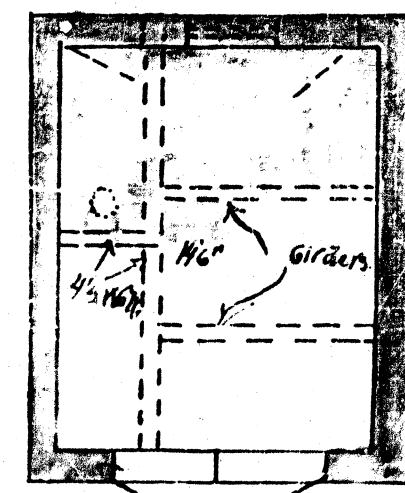

PLAN AND SECTION OF NATIVE QUARTERS AND MOTOR-SHED

11.50

12.50