

PROPOSED BRICK BUILDING FOR MR. RAMPURSAD SUB A OF LOT 30 OF B OF LOT 1 OF THE "ESTATE WESTHILL" OF THE FARM "BRICKFIELD."
SCALE 1/4" = 1'

ROADS & DRAINAGE SECTION
Subject to all floor and foundation levels being in conformity with abutting road works and as stated hereunder.
H.F.S.V.
DATE *2/12/48*

N.B. Attention is drawn to Section 41 (5) of the Building By-laws, which requires any walk, fence, gate structure or gate abutting on a street or in close proximity thereto, to conform to the "final level" of such street.

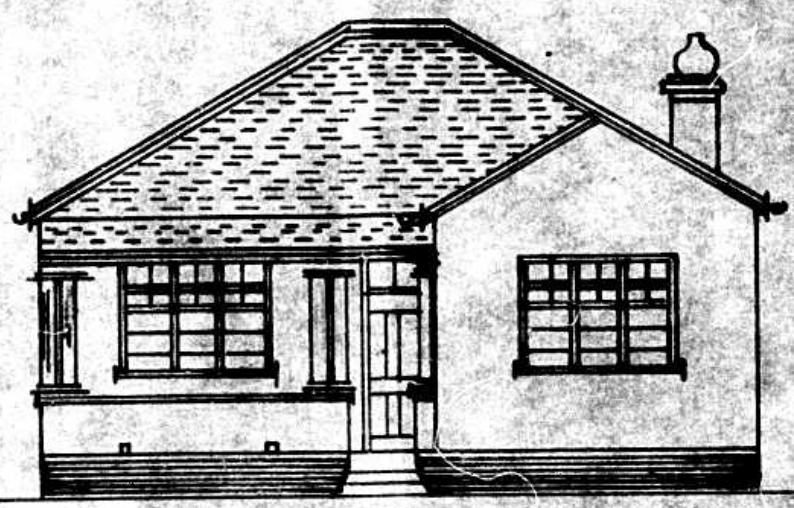

ELEVATION

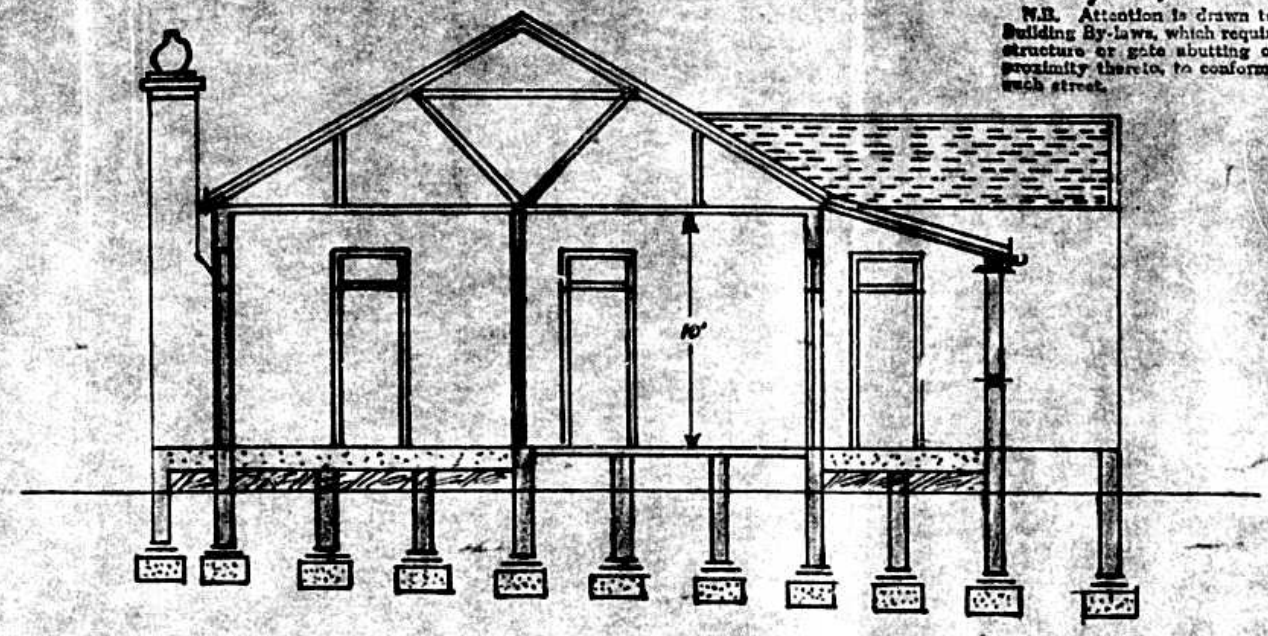

SECTION

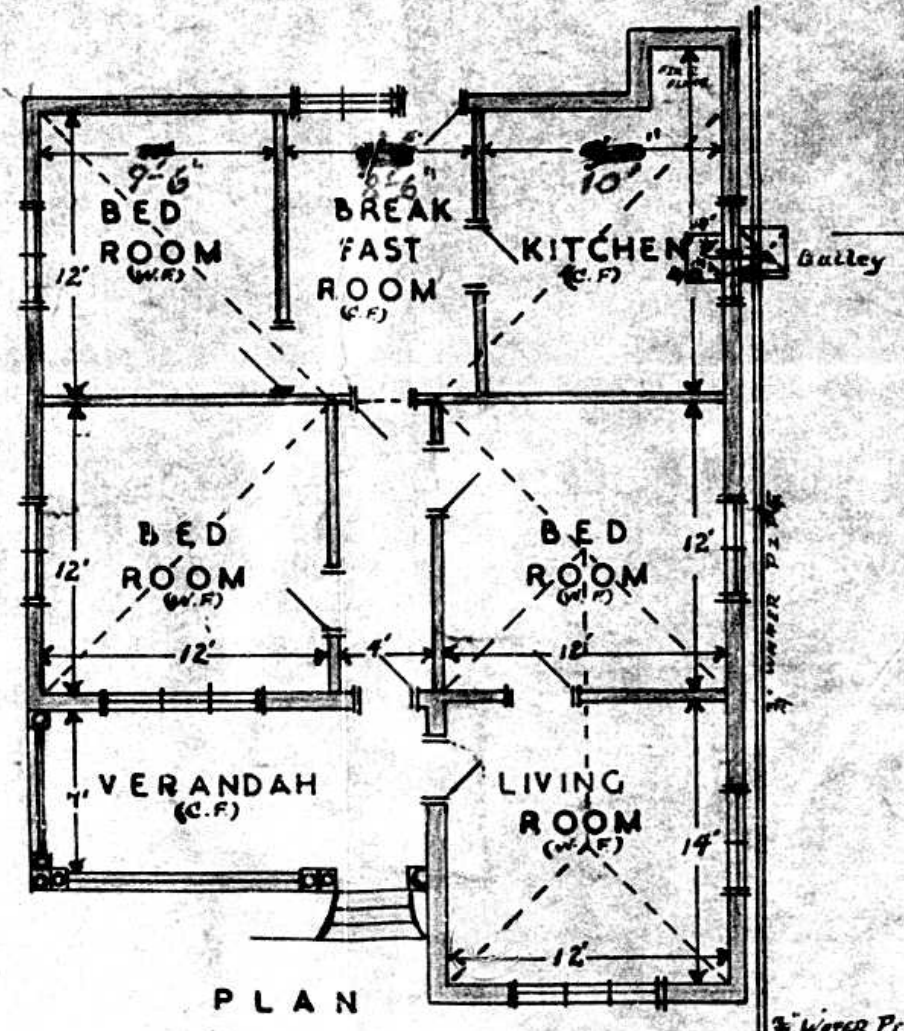

PLAN

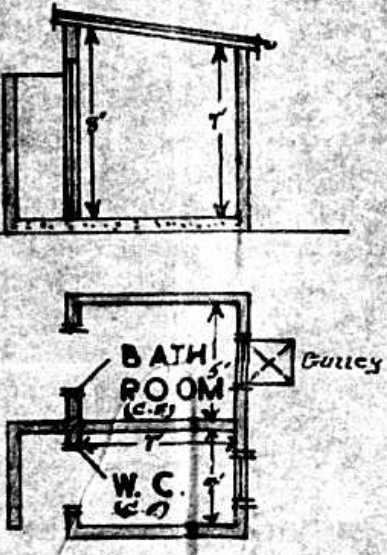

BLOCK PLAN
SCALE 1/40" = 1'

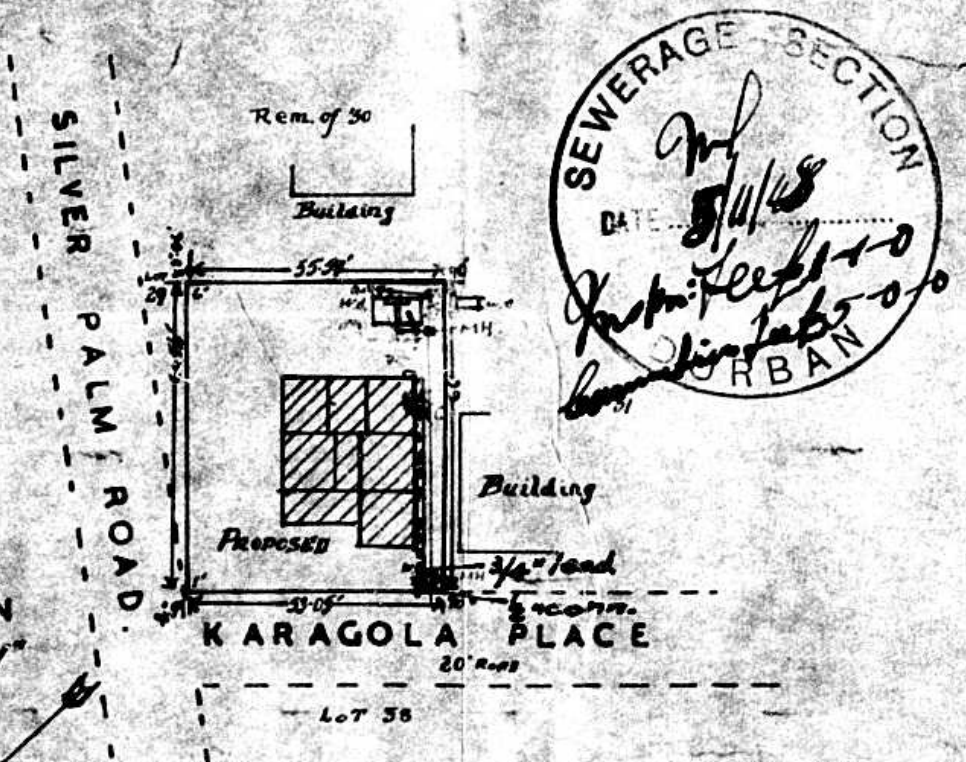

SEWERAGE SECTION
DATE *2/12/48*
H.F.S.V.
URBAN

CITY AND WATER ENGINEER'S DEPT.
WATER DIVISION
19
WATER CONNECTION FROM

Utter Drawing Office,
30 Pine Road,
ROBSON G.H.