

PROPOSED DWELLING FOR D. MACLEAN-MITCHELL E^{SO} ON SUB 394 COEDMORE (YELLOW WOOD PARK)

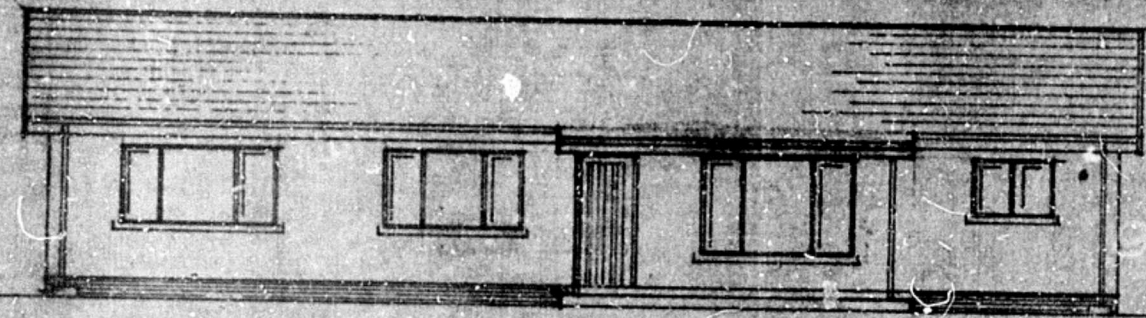

FRONT ELEVATION.

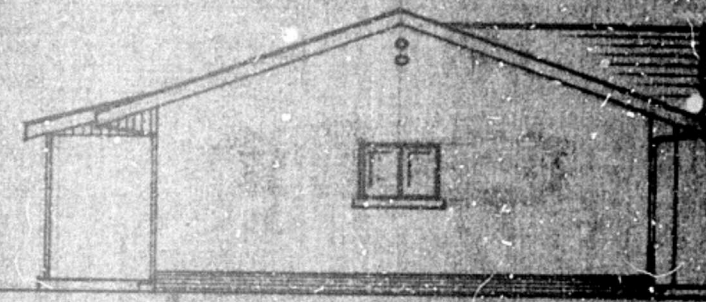

END ELEVATION.



SIDE ELEV.



REAR ELEV.

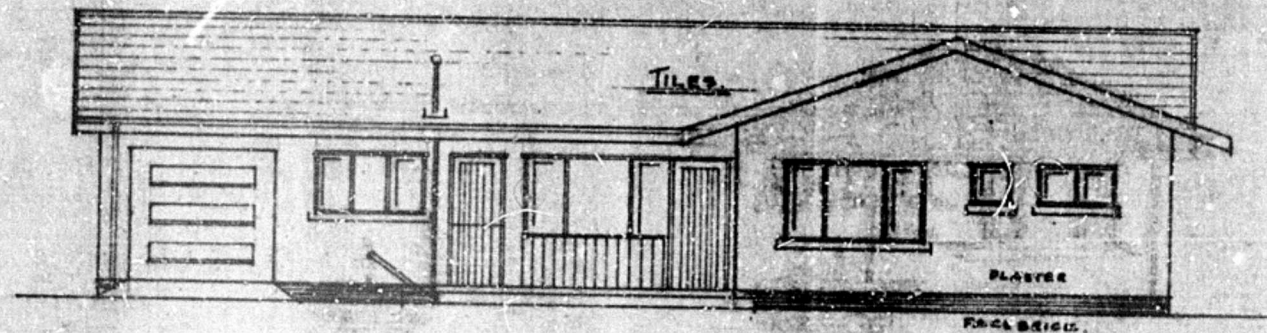

ELEVATION TO ROAD.

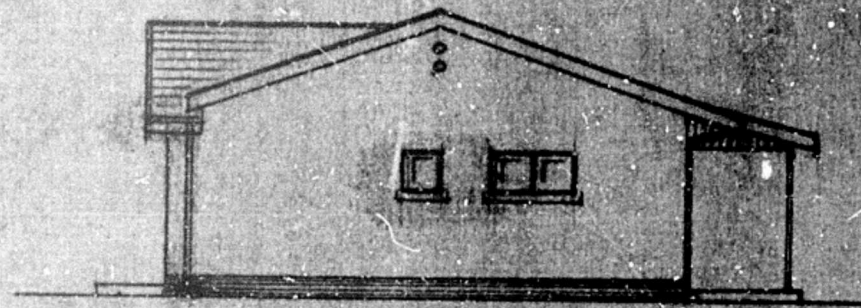

END ELEVATION.



PLAN



SECTION A.A.

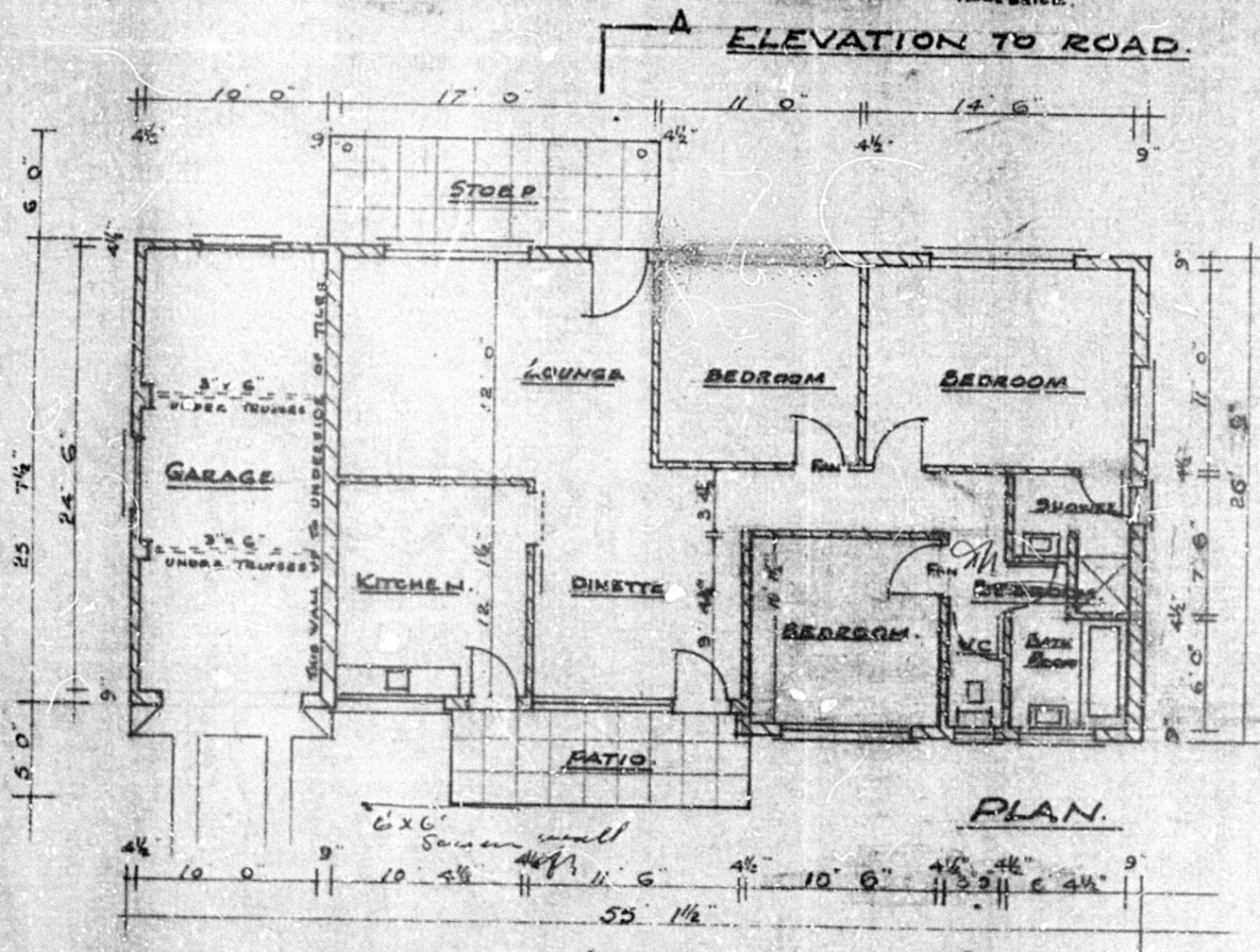

PLAN.

1/2" x 9" STIFFENER IN ROOF OVER OPENING BETWEEN LOUNGE AND DINETTE.

MARSEILLAS TILES ON 1 1/2" x 2" BATTENS ON 2x4 RAFTERS AT 12" ON CENTER AT 12" ON CENTER. MADE BY G. H. BROWN & SONS, 125 N. 45th ST. ST. LOUIS, MO.

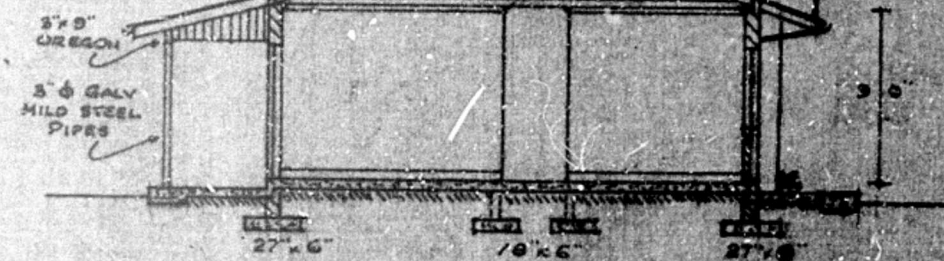

SECTION A.A.

4" CONE FLOOR SLAB BEING WITH 6" D. R.F.C. BEAM ON BED OF ASH WELL WATERED AND RANDED.

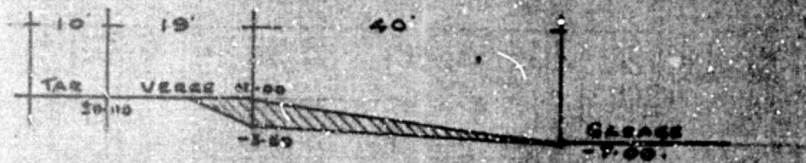

DRIVEWAY SECTION

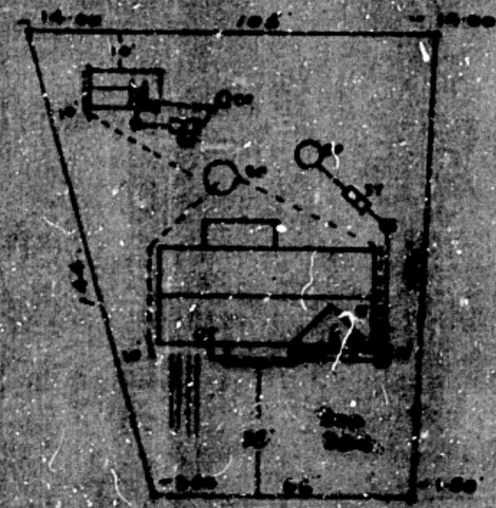

SITE PLAN.
1" = 40'

YELLOW WOOD PARK HEALTH COMMITTEE
This plan has been approved subject to notes to be made hereon as number written approval obtained from the Committee:
(a) when foundations have been excavated before any work proceeds.
(b) upon completion of work before building.
CAMPBELL & CRAIG
Date: 4/27/24
Secretary/Chairman

YELLOW WOOD PARK OWNER'S APPROVAL
ATTACHED PLAN APPROVED
K. M. M. OWNER

ALL DRAINAGE TO BE TO THE SATISFACTION OF THE LOCAL AUTHORITIES.