

PROPOSED RESIDENCE ON STAND 313 OF 29 OF FYNNLANDS FOR
K. V. PETERSEN, ESQ.

SCALE 8" = 1"

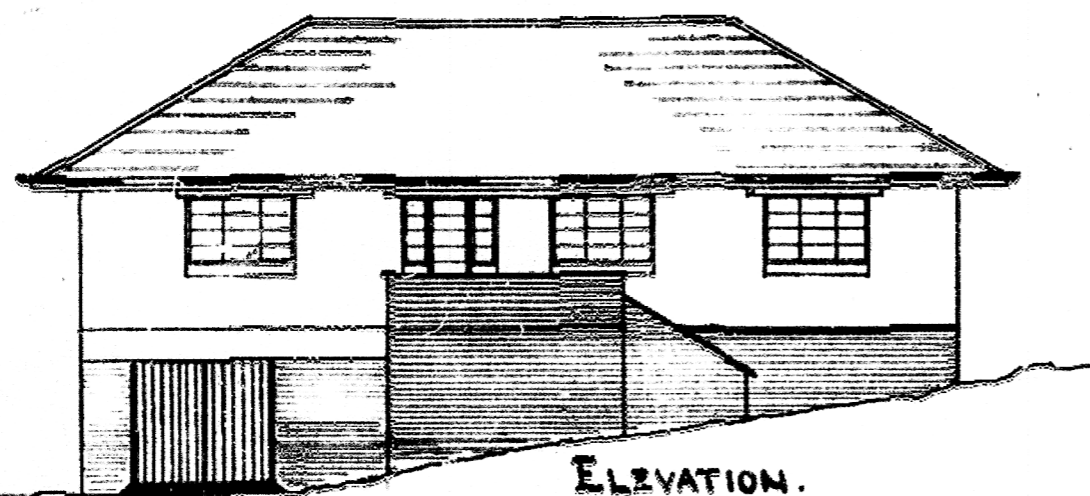

ELEVATION.

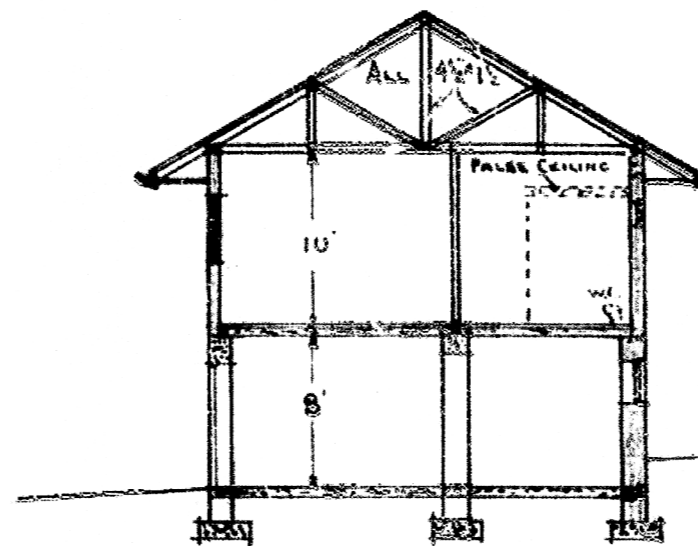

SECTION A.A.

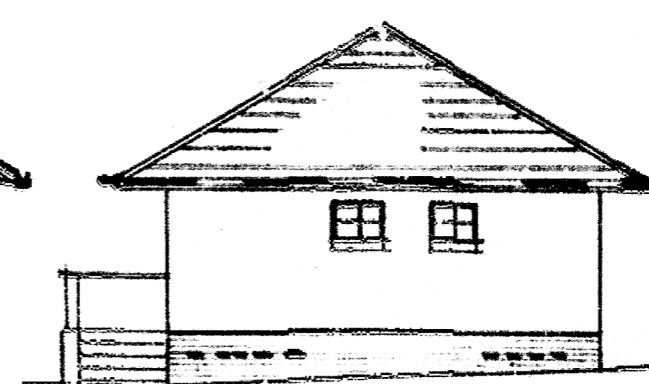

ELEVATION

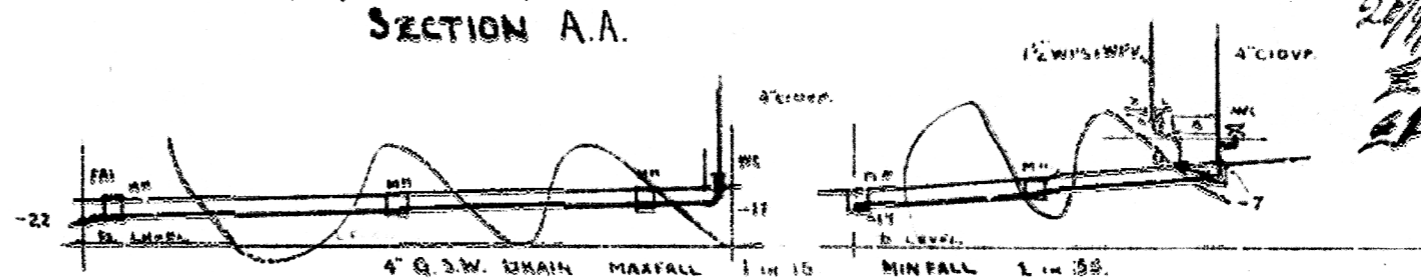
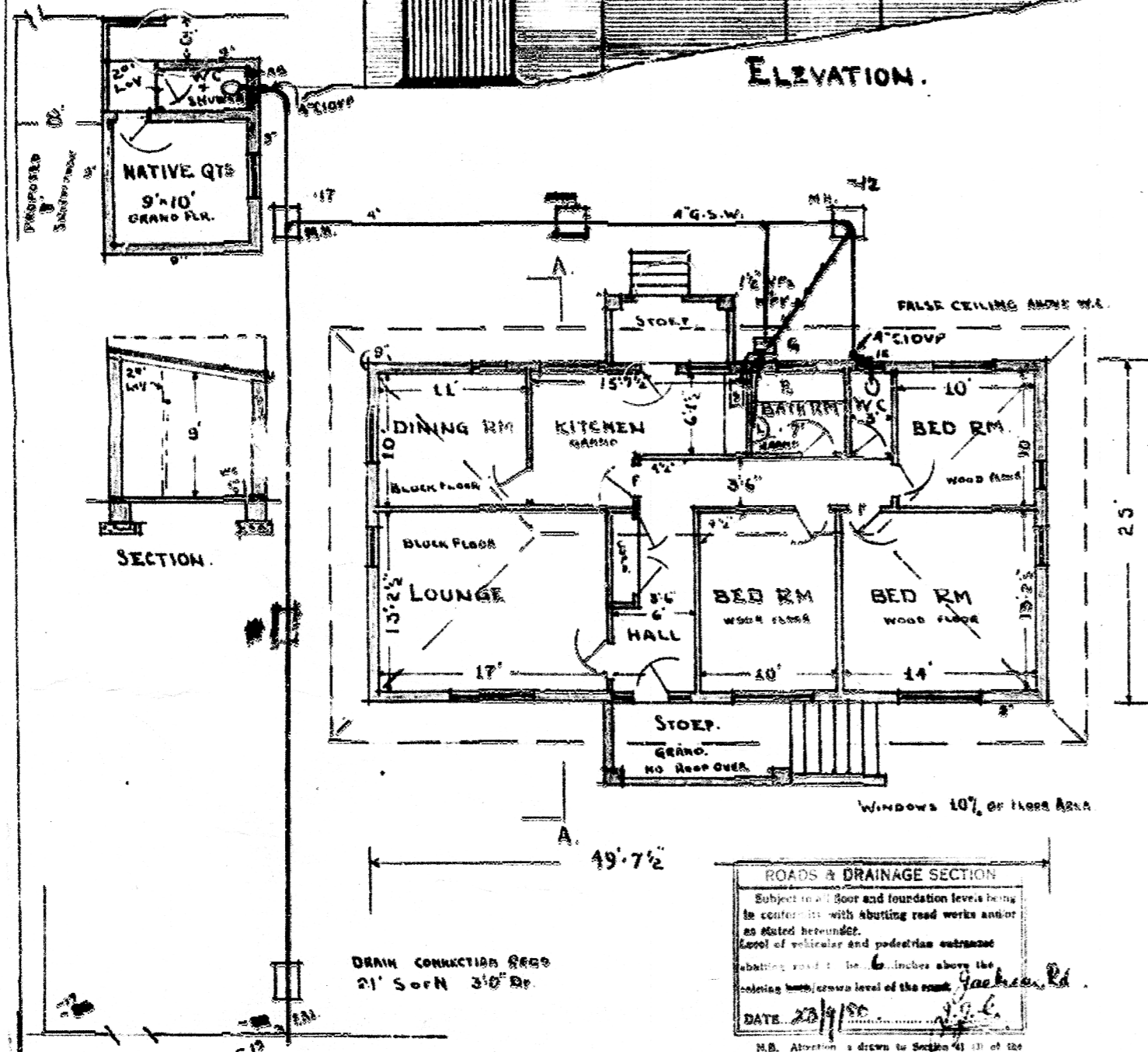

BLOCK PLAN 40" = 1"

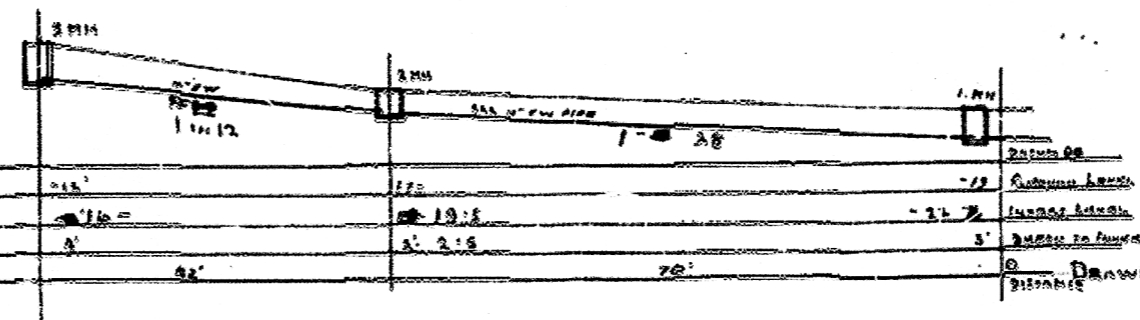
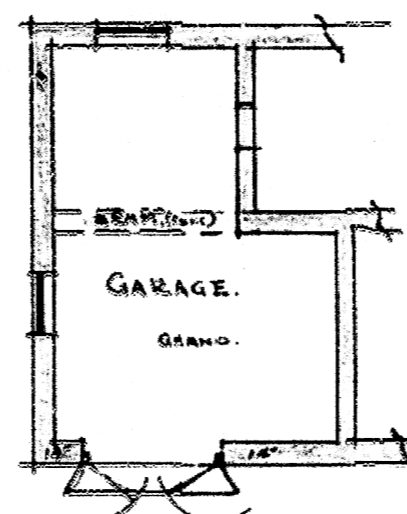

ROADS & DRAINAGE SECTION
Subject to all floor and foundation levels being in conformity with abutting road works and/or as stated hereunder.
Level of vehicular and pedestrian entrance abutting road to be 6 inches above the existing curb/crown level of the road, Jackson Rd.
DATE: 20/9/50
N.B. Attention is drawn to Section 41 of the Building Regulations which requires any wall, fence, or structure to be constructed on a street, or to cross or abut thereon, to be in the "road level" at each end.

CITY AND WATER ENGINEERS (DEPT.)
WATER DIVISION
30.9.1950
WATER CONNECTION FROM
CONNECTION FEE £7.10.0

Drawn By
R.M. SUTHERTON
43 ST. ANDREW'S DR.
DURHAM NORTH