

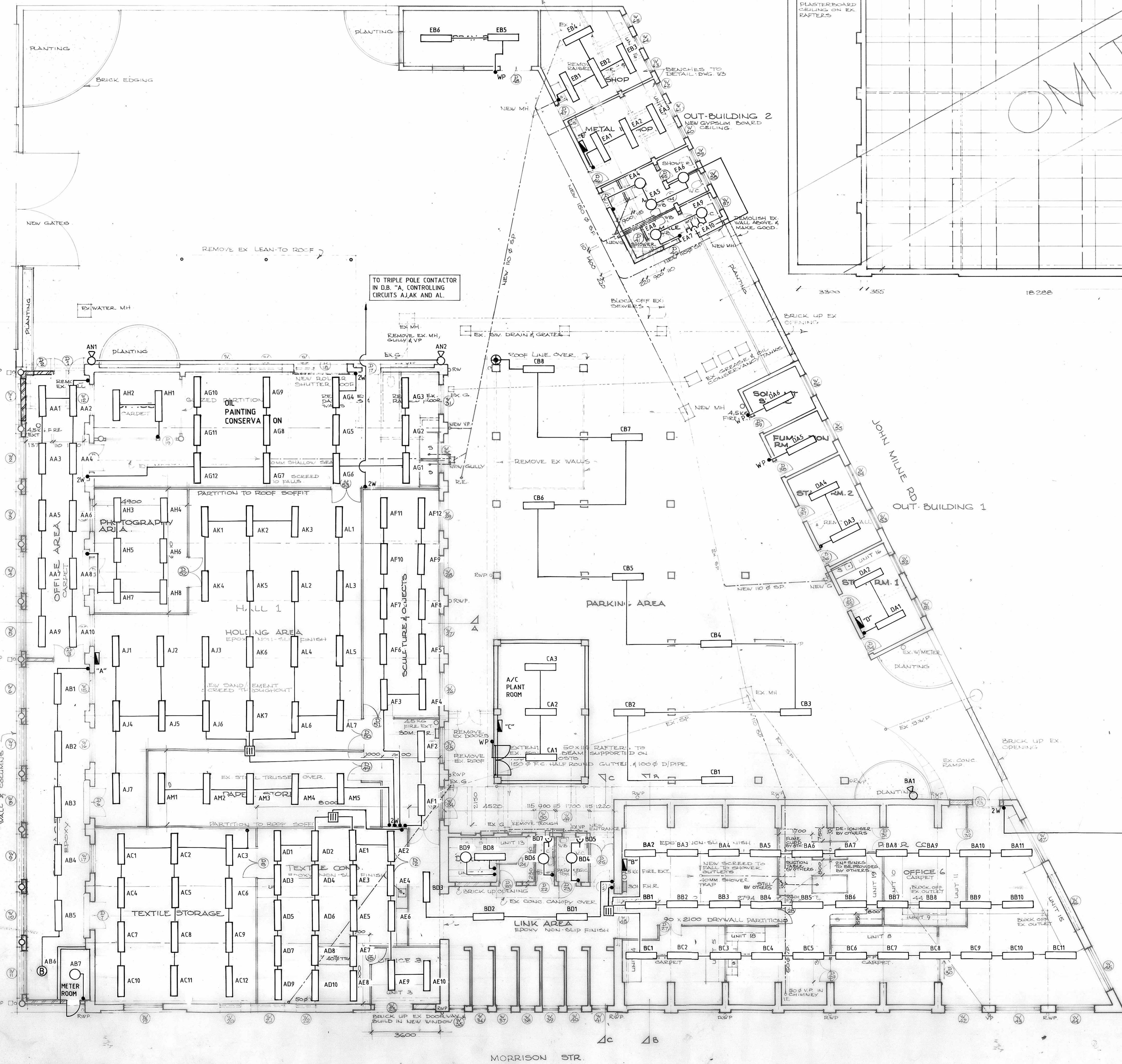

102 PRINCE ALFRED STREET. CONVERSION OF BEER HALL TO WORKSHOP FOR MUSEUM.

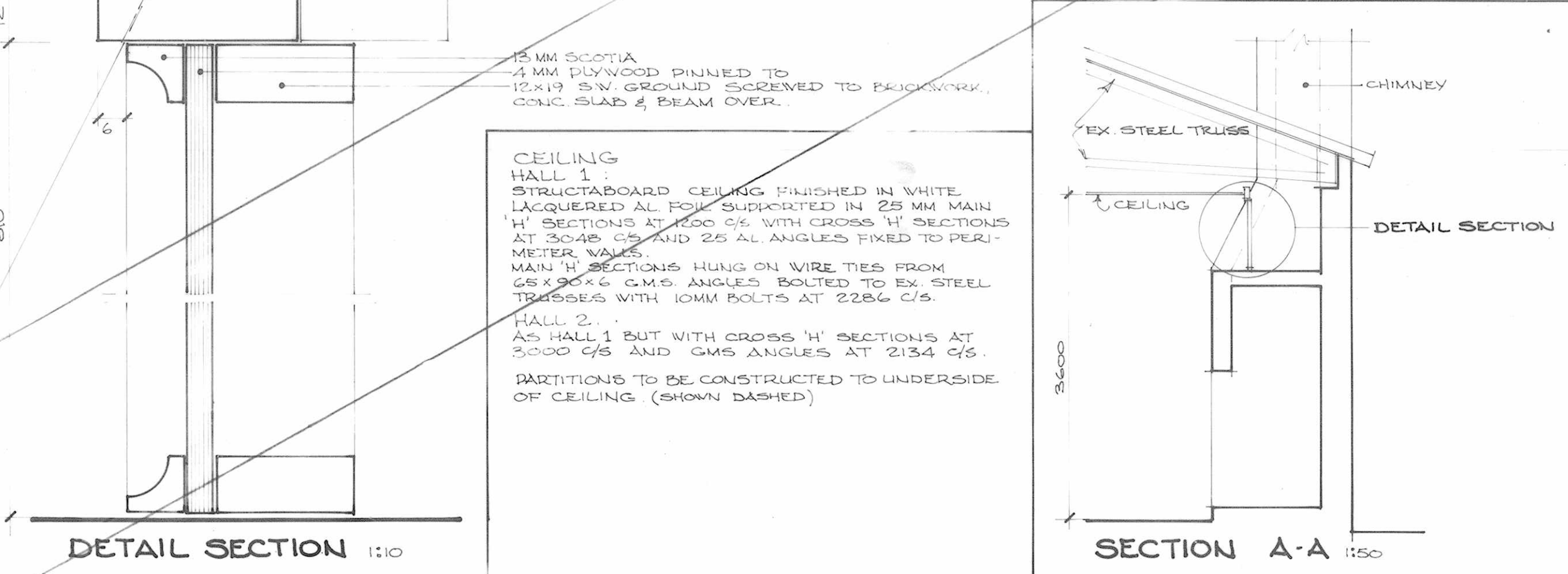
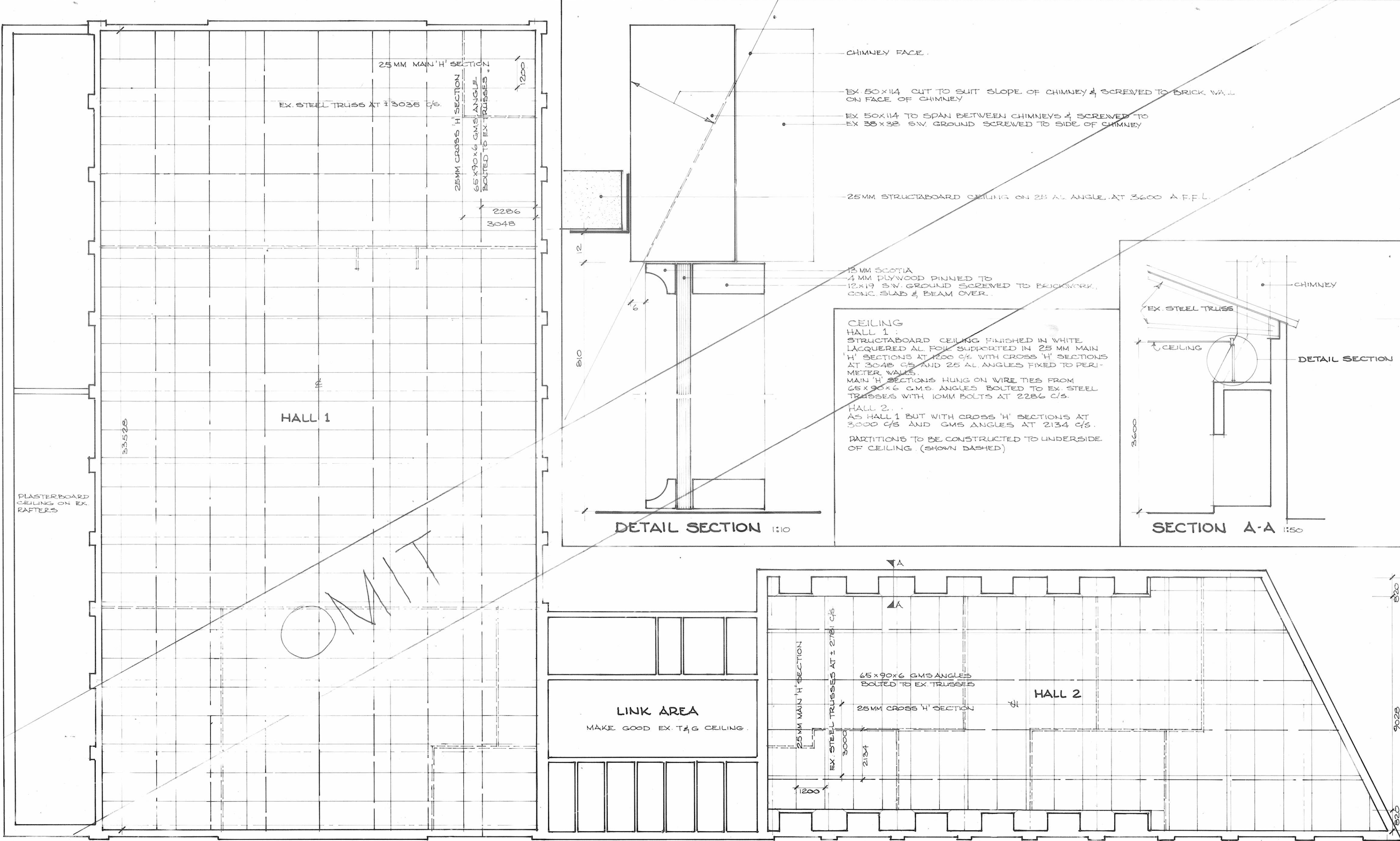
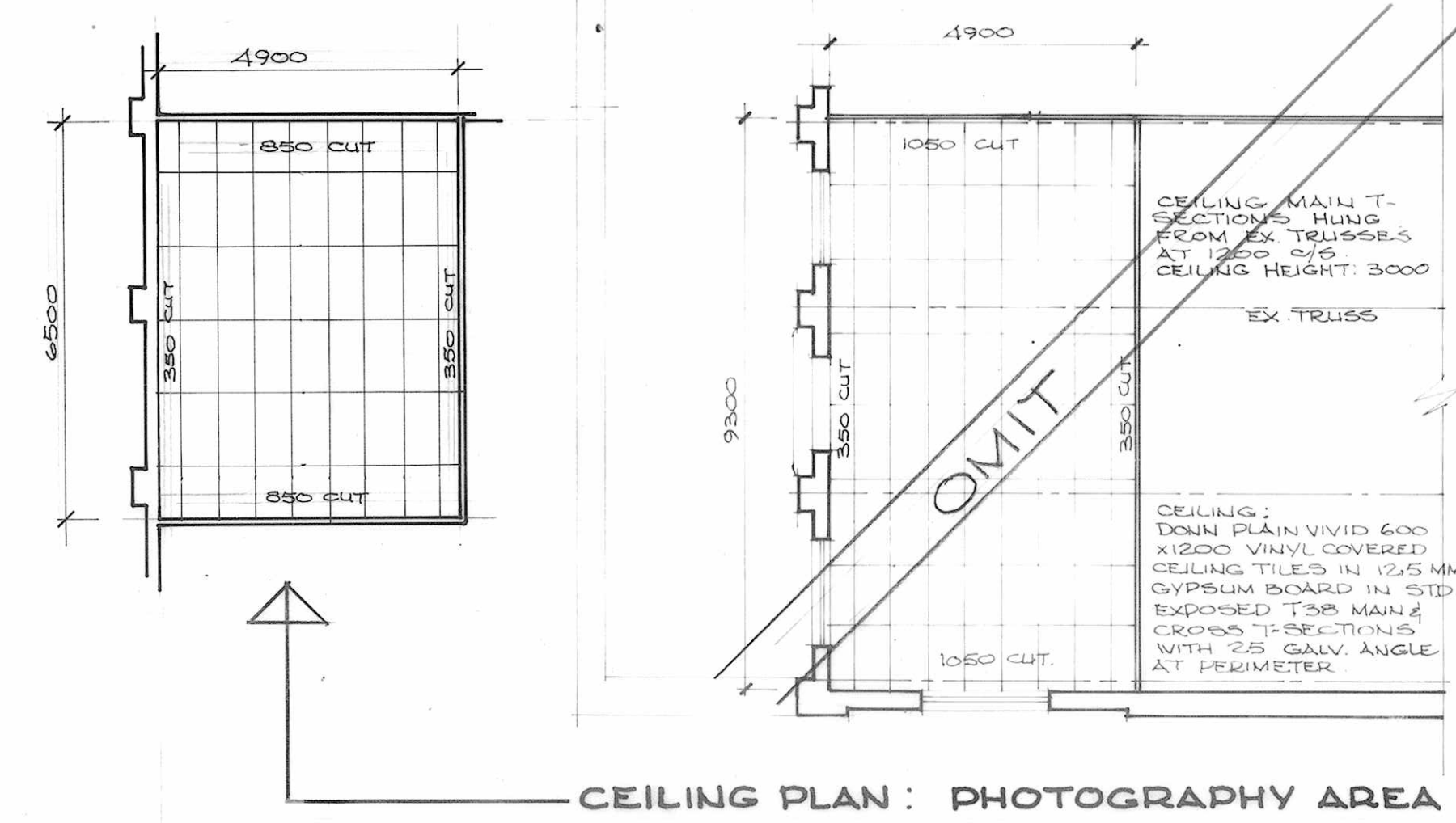

No.	Revision	Date	Name
1	HALL 2. OMITTED 1600 X 500 D.C.B. PANELS. ADDED 1800 X 600 D.C.B. PANELS IN DIFFERENT POSITION. RELOCATED 1000 X 1000 X 1000 PANELS. OMITTED UNITS 4 & 14. ADDED UNITS 10 & 11. ADDED SUNCTION TABLE. PLUMBING WATER. STAIR. (SEE NOTE UNDER C/D BE PROVIDED BY OTHERS)	DEC 22, 1991	R. JAY
2	HALL 2. RELOCATED PHOTOGRAPHY AREA. ADDED SCULPTURE & OBJECTS AREA. TEXTILE STORAGE. PAPER STORE. REDUCED LEVEL OF OFFICE 3. OMITTED OFFICE 2. RELOCATED 1000 X 1000 PANELS AND 2. OMITTED 1000 X 1000 X 1000. ADDED 1600 X 600 X 600 PANELS. OMITTED D9 DIS & D10. RELOCATED D9 DIS & D10. ADDED 1800 X 600 D.C.B. DSI, D62 & D63. TO BE ALN. DTS. OMITTED UNITS 1, 2, 3 & 12.		

NOTE :- THIS DRAWING SHALL BE USED FOR ELECTRICAL PURPOSES ONLY.

 ELECTRICAL & ELECTRONIC SERVICES PROJECT DESIGN DIVISION

DATE: 18-02-1994  
DESIGNED: WALL  
DRAWN: SW  
CHECKED: *[Signature]*  
TITLE: ELECTRICAL INSTALLATION LIGHTING LAYOUT  
REVISION: ---

ARCHITECTURAL BRANCH  
Architectural Division

WORKING DRAWING

 metrolife

NOVEMBER 1991  
Designed: R. JAY  
Drawn: R. JAY  
Checked: *[Signature]*  
MAN. ARCH. SERVICES  
MAN. ELEC. SERVICES: *[Signature]*  
H.F.J. VILJOEN

1100  
1:100  
B. 8254  
8050-W201(E)



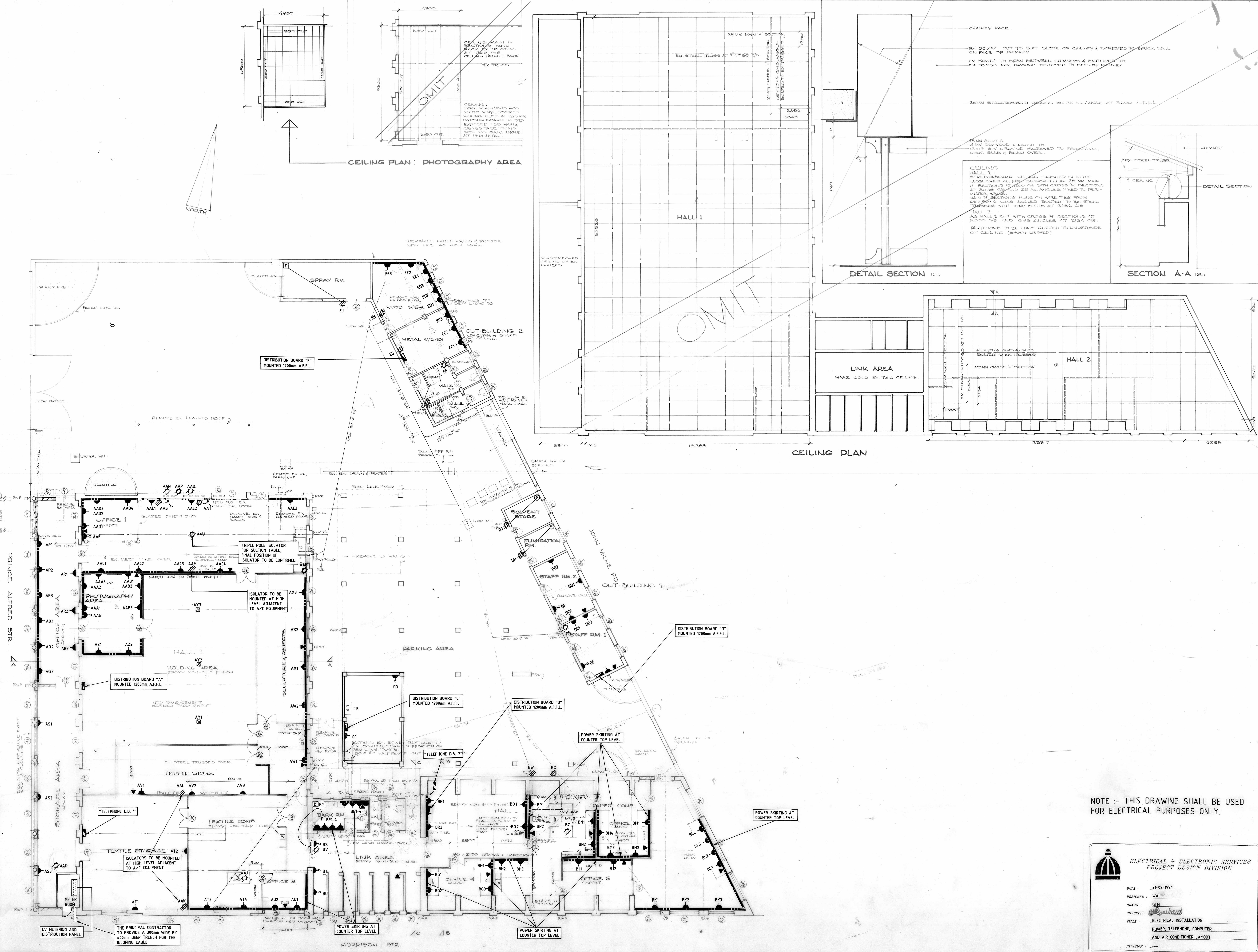

102 PRINCE ALFRED STREET. CONVERSION OF BEER HALL TO WORKSHOP FOR MUSEUM.



No.	Revised	Date	Name
1	HALL 2		
2	OMITTED 1600 x 636 D.C.B. PANELS ADDED 1800 x 636 D.C.B. PANELS IN DIFFERENT POSITION. INDICATED BY DIMENSIONS. OMITTED UNITS 4 & 4A ADDED UNITS 10 & 10A. INDICATED SECTION TABLE. FUME HOODS. WATER TREATMENT UNIT TO BE PROVIDED BY SUPPLIER.		
3	HALL 2		
4	RELOCATED PHOTOGRAPHY AREA. ADDED EQUIPMENT. COLLECTED AREA. TEST TABLE. PAPER STORAGE. REDUCED LEVEL OF OFFICE 3. OMITTED OFFICE 2. RELOCATED LOCK ROOM. SOUVENIR SHOP. OMITTED TOILETS. ADDED 1600 x 636 D.C.B. PANELS. ADDED 1800 x 636 D.C.B. PANELS. ADDED DOORS TO BEAS. DTS. OMITTED UNITS 1, 2, 3, 4, 12.		

ARCHITECTURAL BRANCH  
 Architectural Division

WORKING DRAWING

DATE: NOVEMBER 1991

DESIGNED: R. JAY

DRAWN: R. JAY

CHECKED: [Signature]

MAN. ARCH. SERVICES: [Signature]

THE ARCH. SERVICES: [Signature]

H.F.J. WILDEN

---

 ELECTRICAL & ELECTRONIC SERVICES  
 PROJECT DESIGN DIVISION

DATE: 21-02-1994

DESIGNED: WALL

DRAWN: G.M.

CHECKED: [Signature]

TITLE: ELECTRICAL INSTALLATION  
 POWER, TELEPHONE, COMPUTER  
 AND AIR CONDITIONER LAYOUT

REVISION: [Blank]

Scale: 1:100

Sheet No: B.8254

Drawing No: B050A-W202 (E)

NOTE :- THIS DRAWING SHALL BE USED FOR ELECTRICAL PURPOSES ONLY.



METROFILE  
1283237DF

metrofile  
1283237DF  
FILE DESPRTCH  
F  
2013/05/14

CITY SERVICES  
Durban Corporation



Drawing Title  
**102 PRINCE ALFRED STREET  
CONVERSION OF BEERHALL  
TO WORKSHOP  
FOR MUSEUM**

NO REVISION DATE NAME

ARCHITECTURAL SERVICES  
Architectural Division

Drawing Category  
**ELEVATIONS & SECTIONS.**

Drawing Category  
**WORKING DRAWING**

Date	september 1993
Designed	Robin Jay
Drawn	Brett Wilkinson
Checked	<i>[Signature]</i>
Manager Architecture	<i>[Signature]</i>
Director	<i>[Signature]</i>
H E J Viljoen	

**ELECTRICAL & ELECTRONIC SERVICES  
PROJECT DESIGN DIVISION**

DATE: 21-02-1994  
DESIGNED: WALL  
DRAWN: GLM  
CHECKED: *[Signature]*  
TITLE: ELECTRICAL INSTALLATION  
ELEVATIONS AND SECTIONS  
REVISION: ---

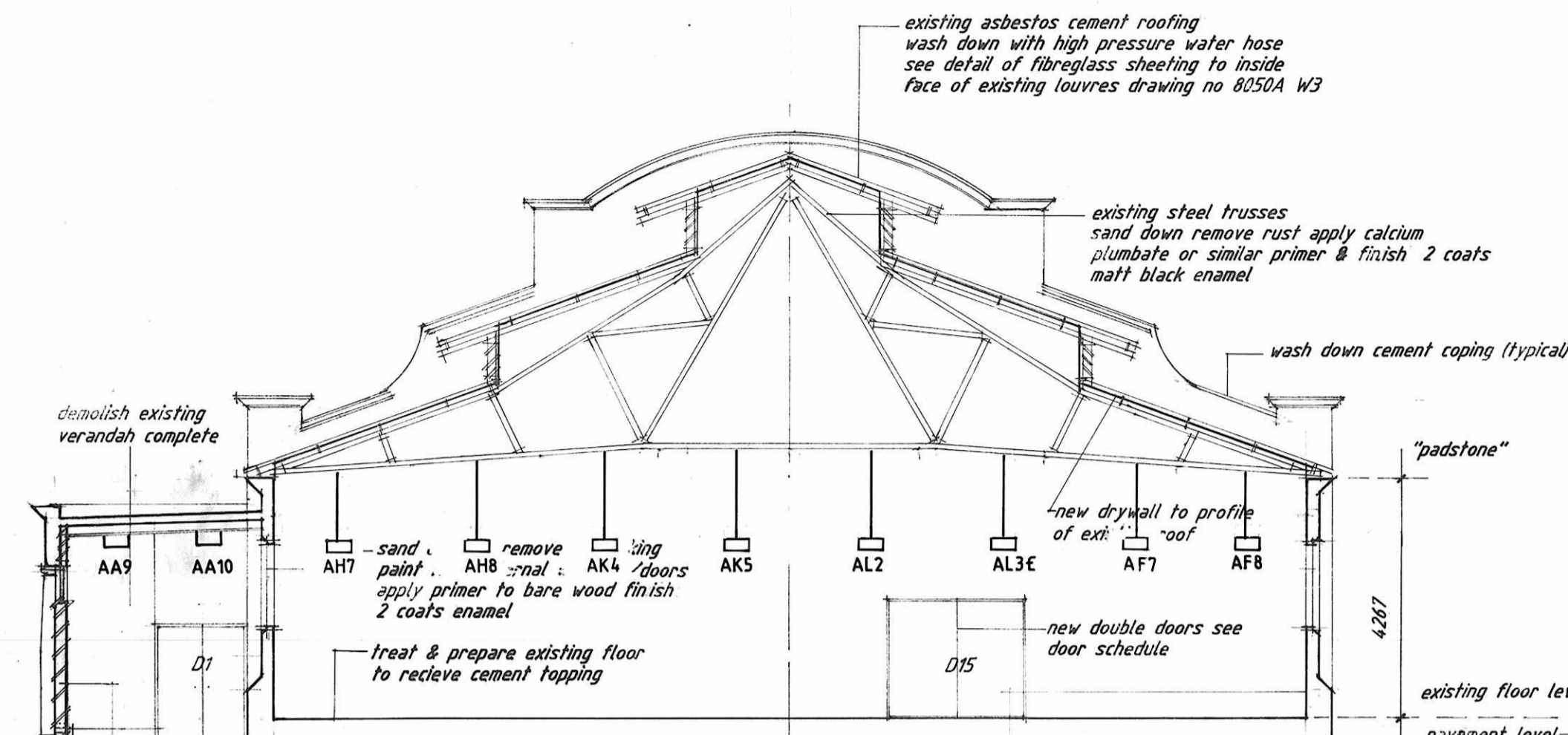

see details of new brickwork etc drawing no 8050A W4

SECTION THROUGH HOLDING AREA (looking North) (A-A)

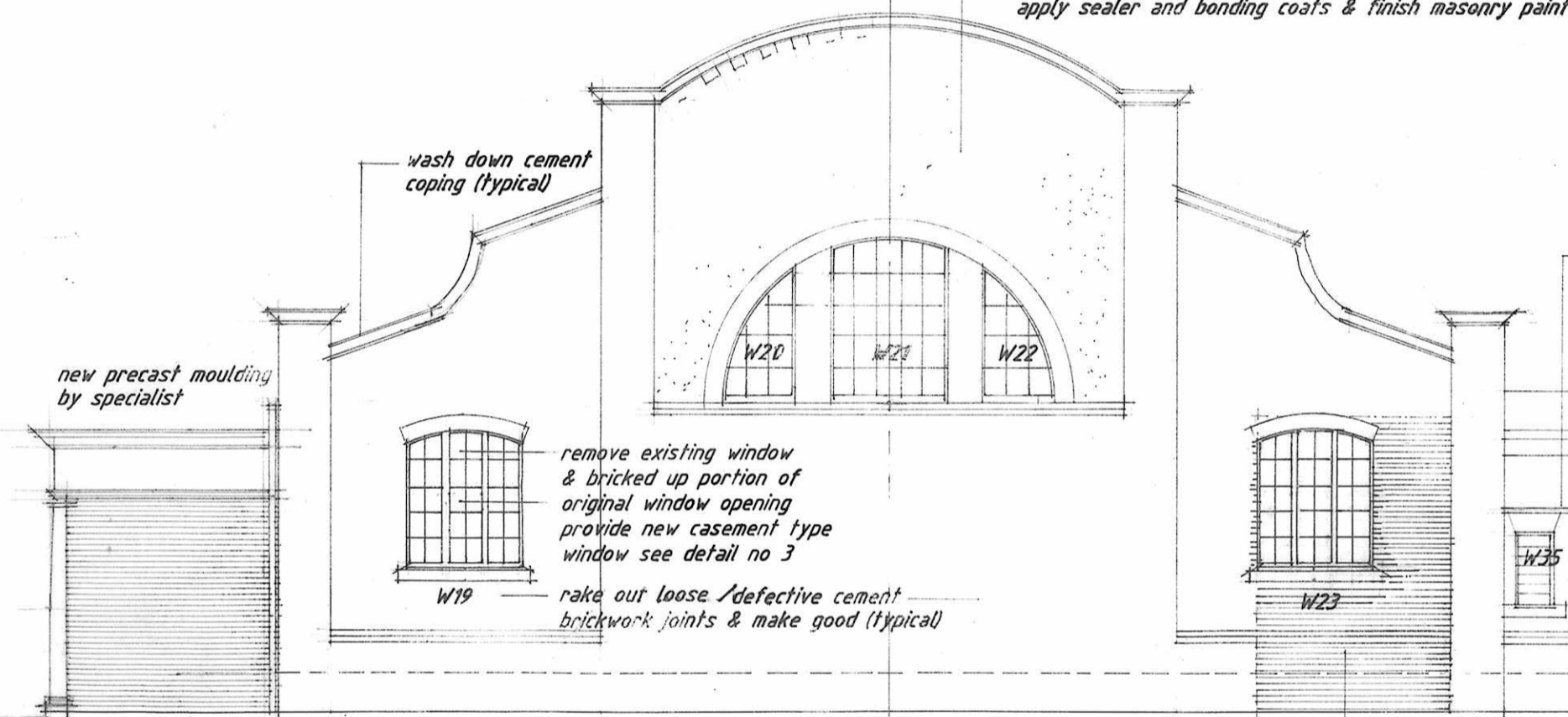

new brickwork to match existing columns reused existing a/c rwp

ELEVATION TO MORRISON STREET

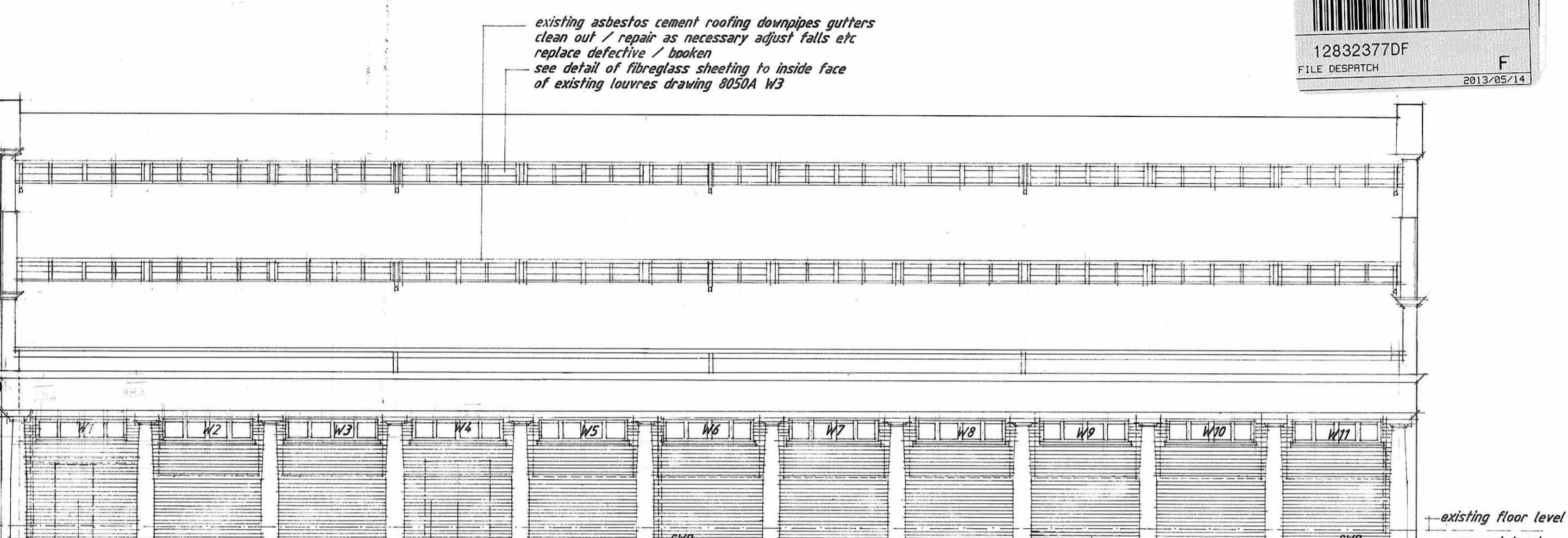

ELEVATION TO PRINCE ALFRED STREET

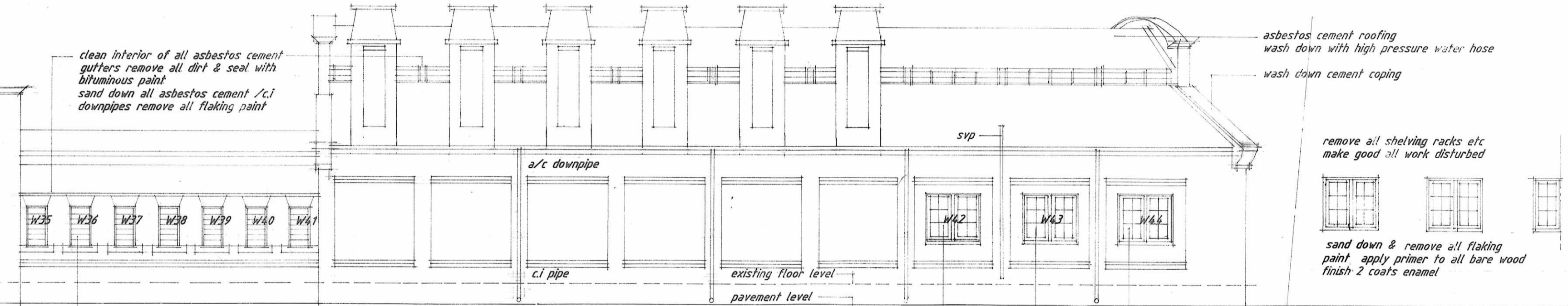

INTERNAL ELEVATION PRINCE ALFRED STREET

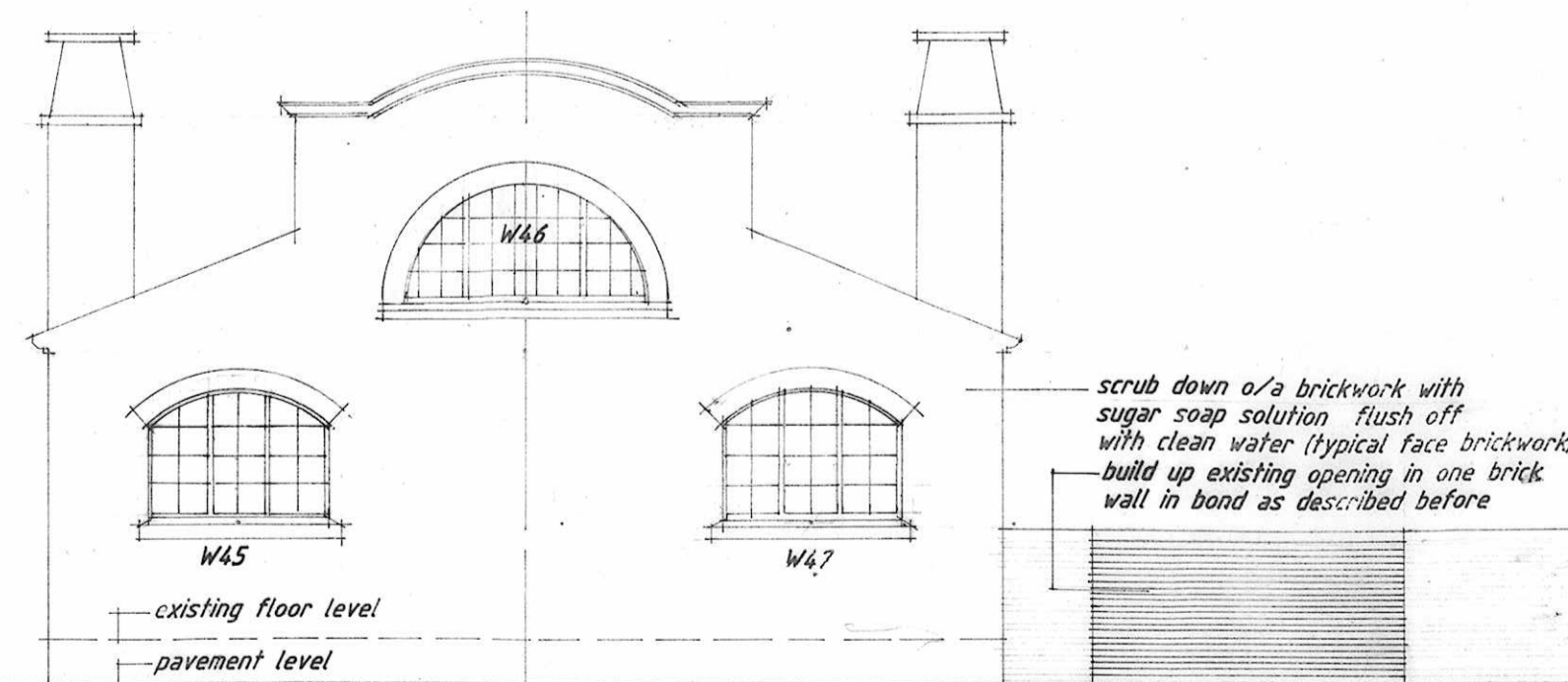

ELEVATION TO JOHN MILNE ROAD

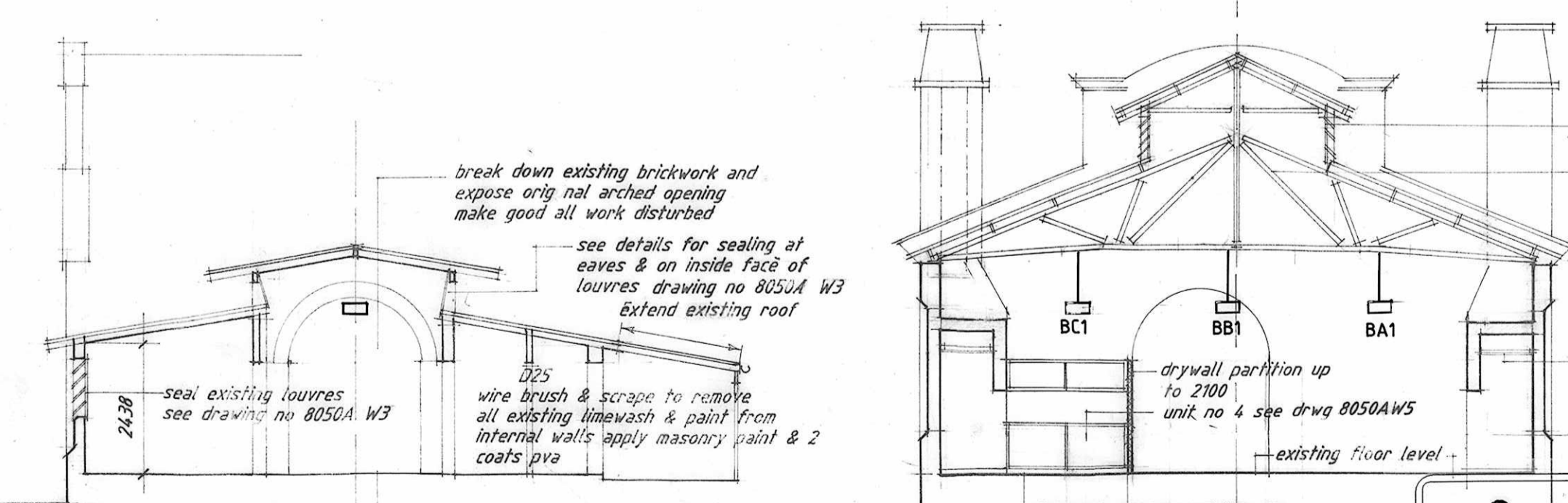

SECTION THROUGH LINK AREA (C-C)

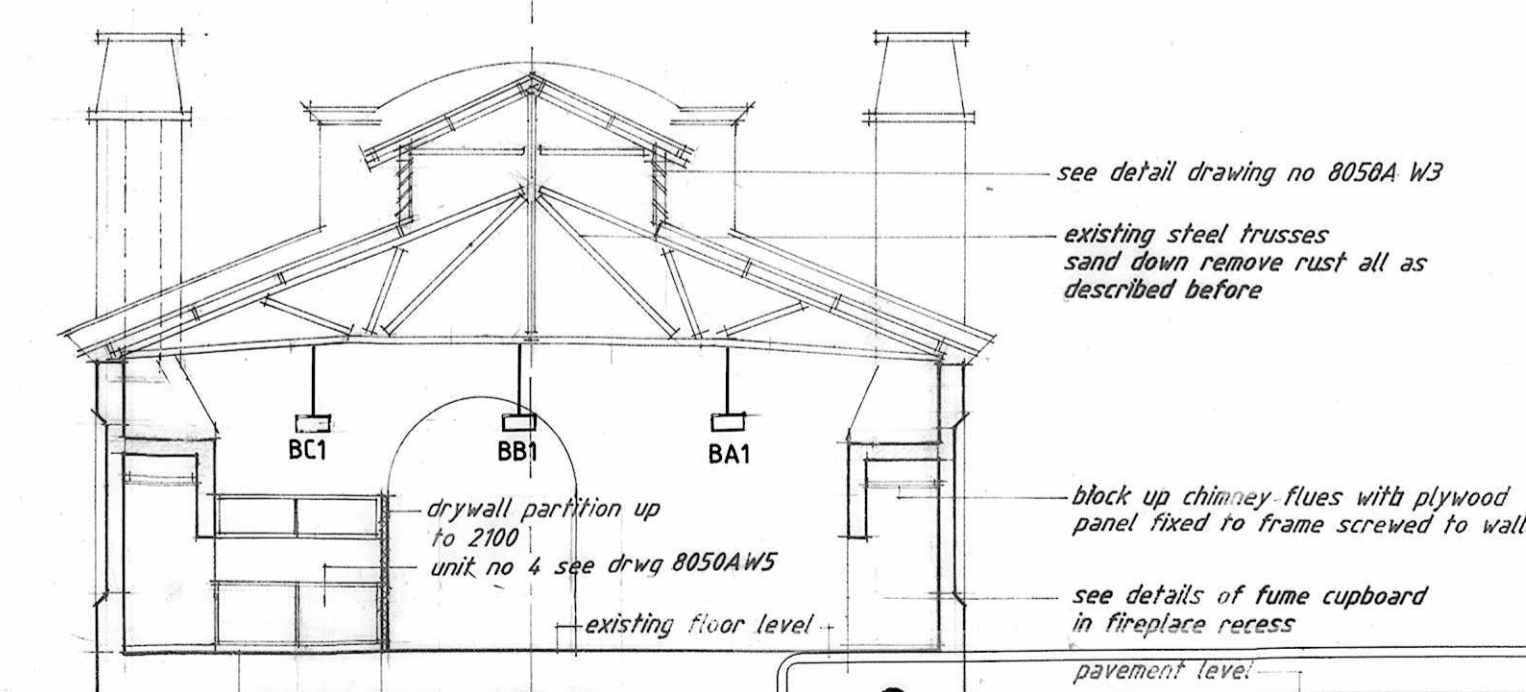

SECTION THROUGH HALL 2

NOTES  
Do not scale from this drawing, dimensions have been converted from imperial scale and although substantially correct accuracy cannot be guaranteed  
All paints to be from Dulux Paints (Pty) Ltd or other approved supplier (by Director Architectural Services)

