

PROPOSED HOUSE ON LOT 349 GLENASHLEY TOWNSHIP FOR W. L. PERRY [PTY] LTD. F. BAKER

- RE: *Plans to be submitted with contract*
1. P.C.9 for fireproof and non fireproof building operations.
 2. All pipes internally and externally in main and outfalls.
 3. Gutters and down pipes leading water to soak pits.
 4. Honeycomb type soak pits.
 5. S.P. at entrance to S.P. and at change of direction.

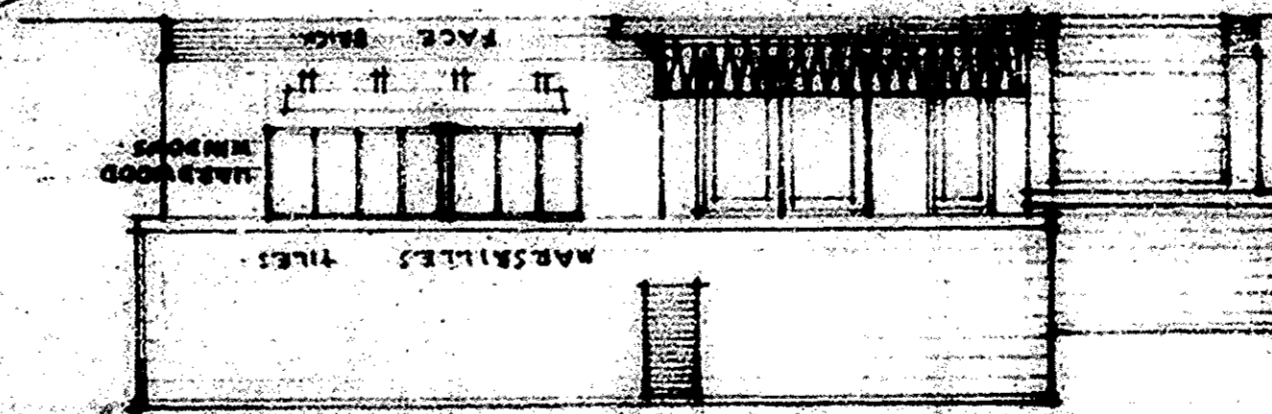

FRONT ELEVATION

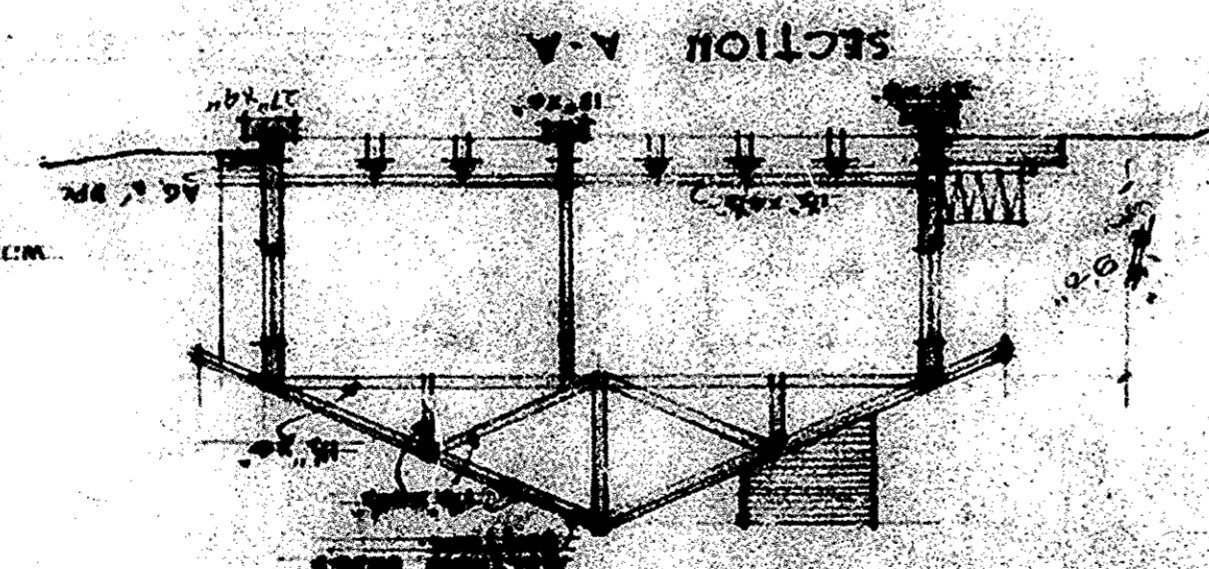

SECTION A-A

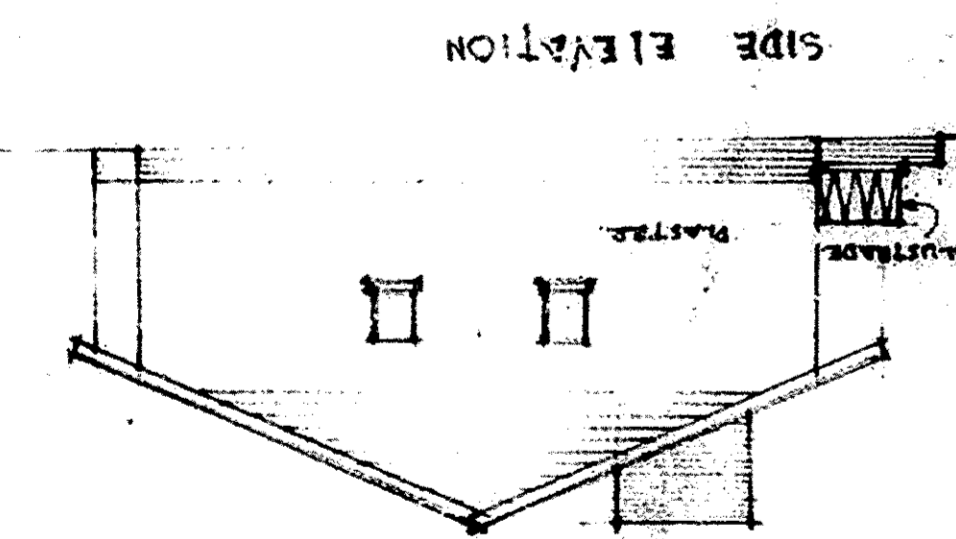

SIDE ELEVATION

TOWNSHIP OF GLENASHLEY
 15 AUG 1960
 APPROVED SUBJECT TO
 CONDITIONS AS CONTAINED
 IN THE TOWNSHIP OF GLENASHLEY
 TOWN ENGINEER
[Signature]

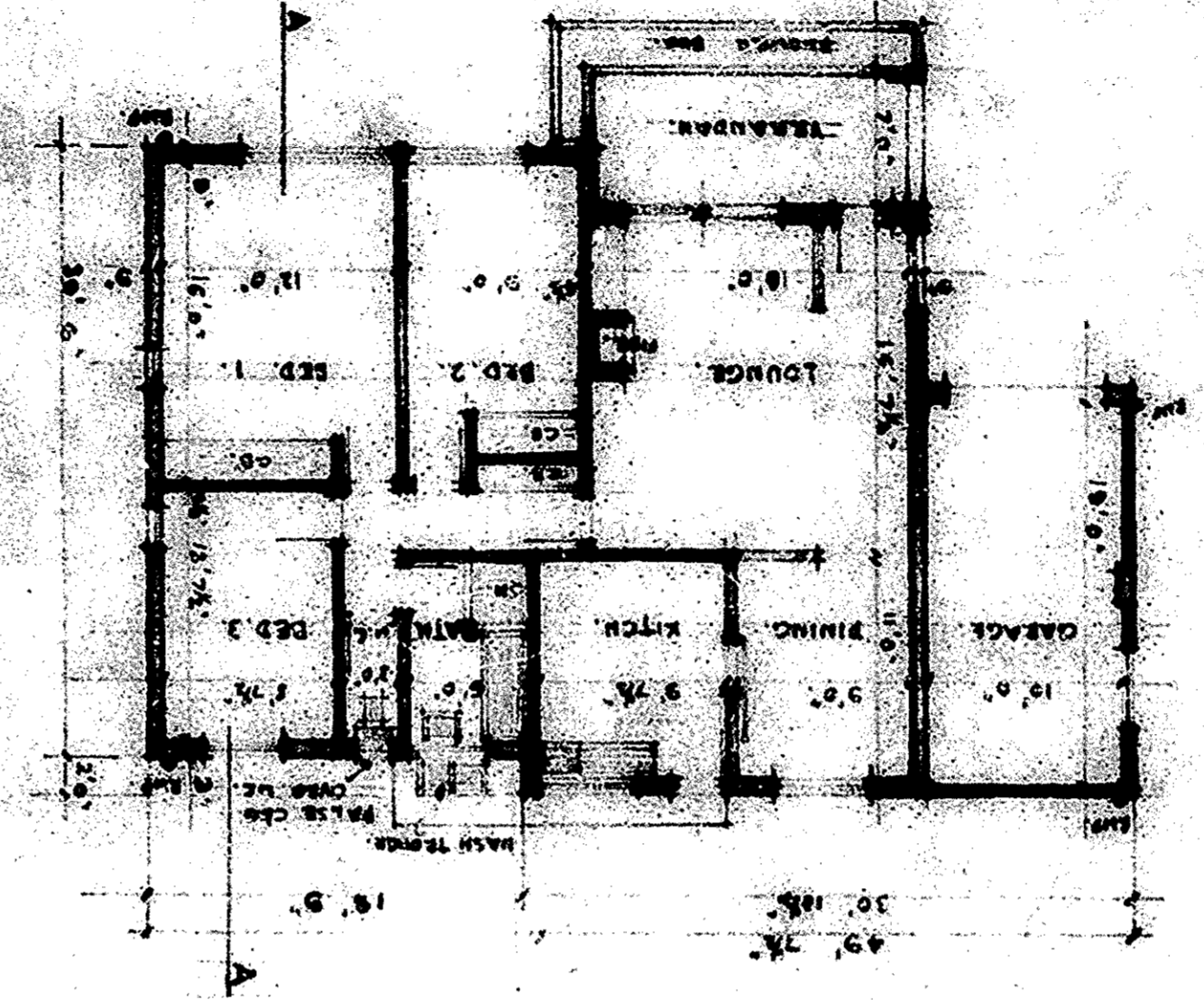

PLAN

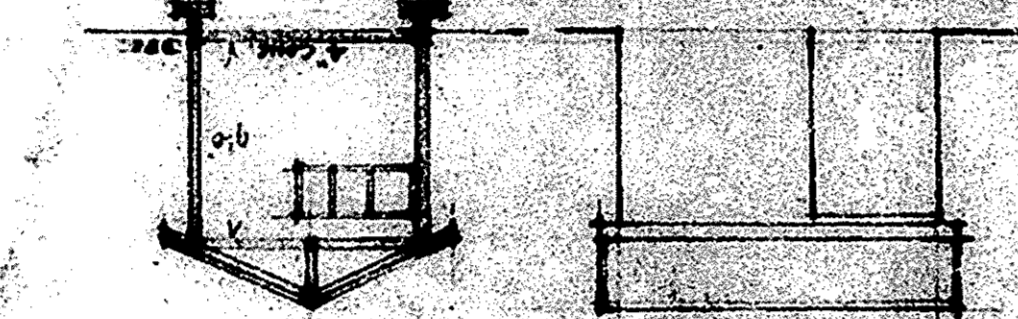

SIDE ELEVATION

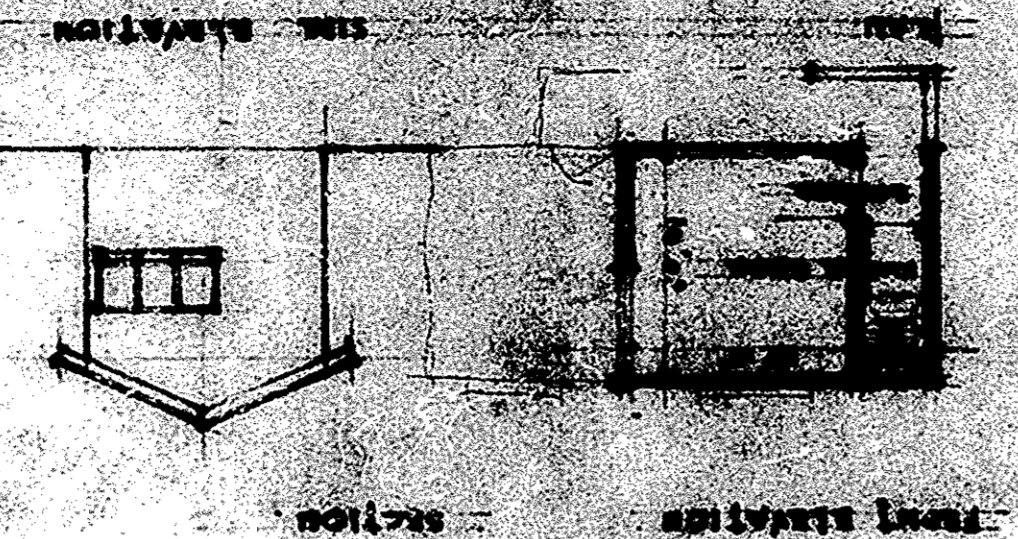

SIDE ELEVATION

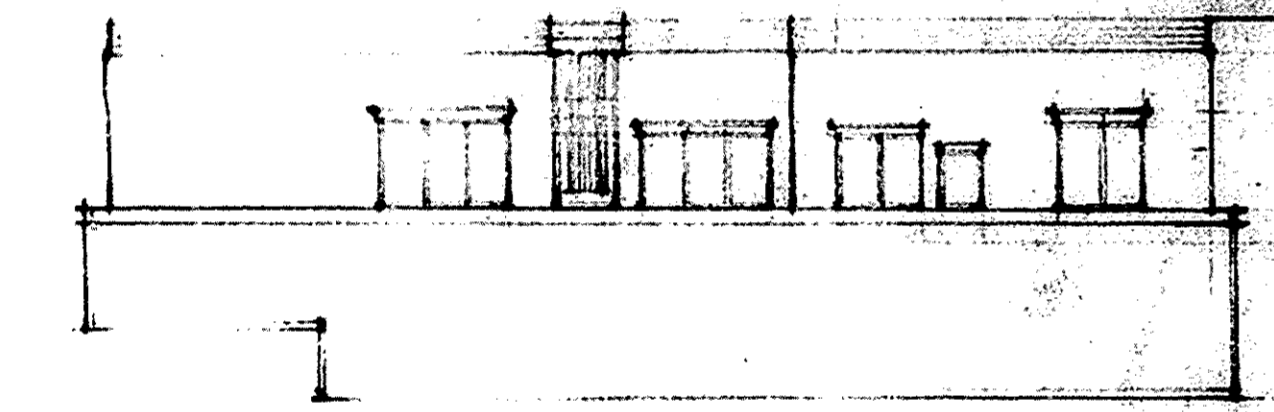

REAR ELEVATION

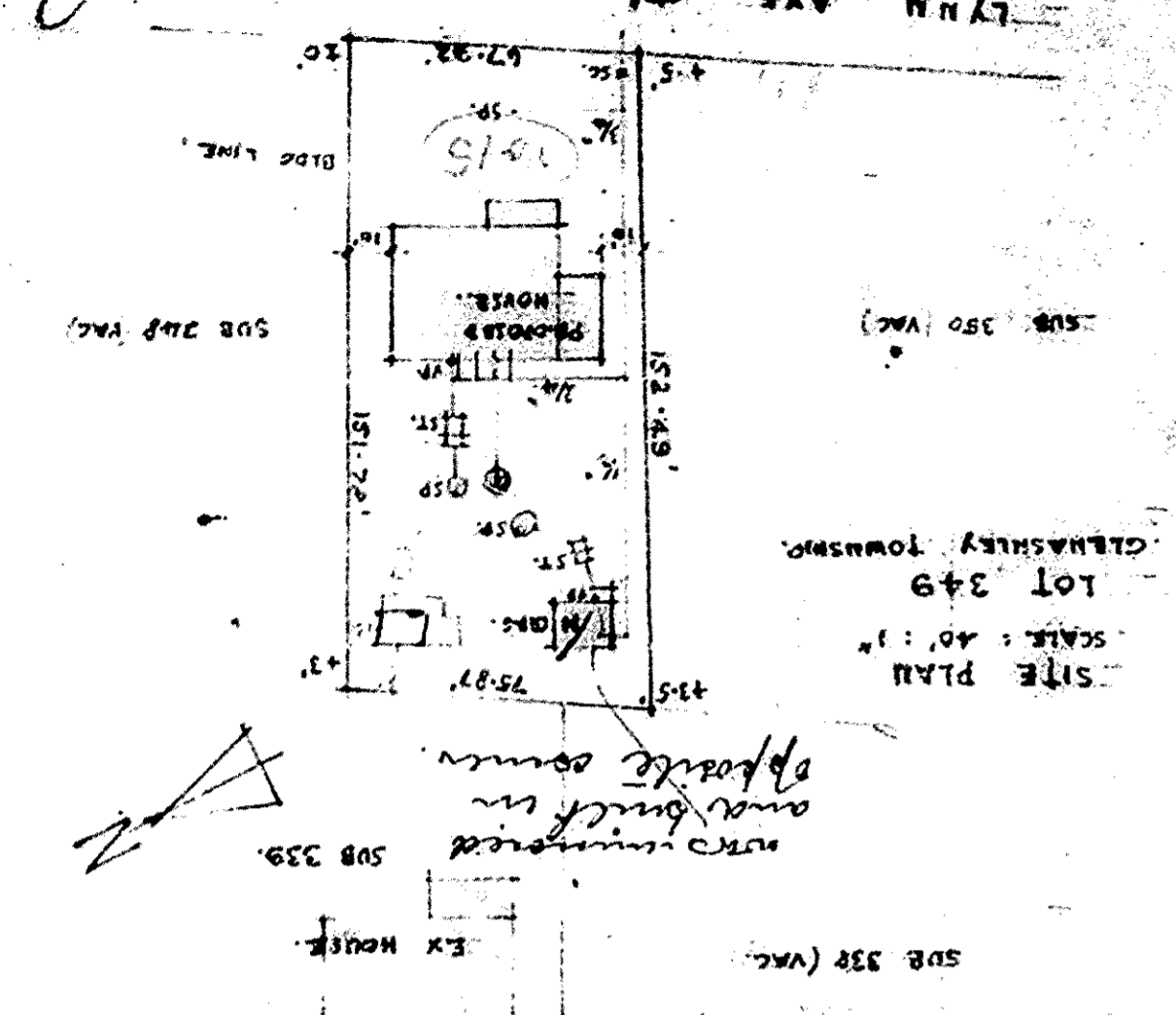

SITE PLAN
 SCALE: 40' = 1"
 GLENASHLEY TOWNSHIP
 LOT 349

316