

IMPORTANT
 APPLICATION FOR REFUND OF PORTION OF BUILDING FEES ON ABANDONED PLANS MUST BE RECEIVED BY THE CITY ENGINEER'S DEPARTMENT BEFORE FOURTEEN (14) DAYS PRIOR TO THE EXPIRY DATE OF APPROVAL OF THIS PLAN.

SETBACKS BY SUBMISSIONS
 ONE OF FOUNDATIONS OF ANY PROPOSED WORKS TO BE A MIN. 0.300 METRES BELOW THE LEVELS GIVEN BELOW. VERTICAL AND PERMANENT SPACES ON THE 2-1/2" ABOVE BOUNDARY SHALL BE CONSTRUCTED ON THE SAME GRADE AS THE SIDE OR ROAD CURB AND 1/2" LEVEL.

(A) ABOVE NEAREST EXISTING CURB OPPOSITE
 (B) ABOVE SIDE LEVELS OF UNPAVED ROAD
 (C) ABOVE METRES, DIRECTLY OPPOSITE
 (D) ABOVE OPEN FIG
 (E) TO CORRESPOND TO BACK OF EXISTING FOOTPATH
 (F) EXISTING ENTRANCE LEVELS IN ORDER
 (G) BELOW TOP OF D.C. CORNER POSTS

ONE: _____
 SPECIAL ENGINEER

SCALE 1:100



EAST ELEVATION

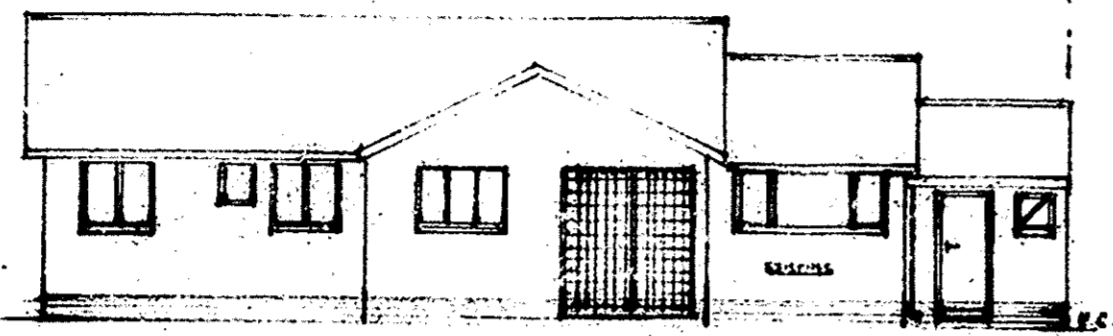

WEST ELEVATION

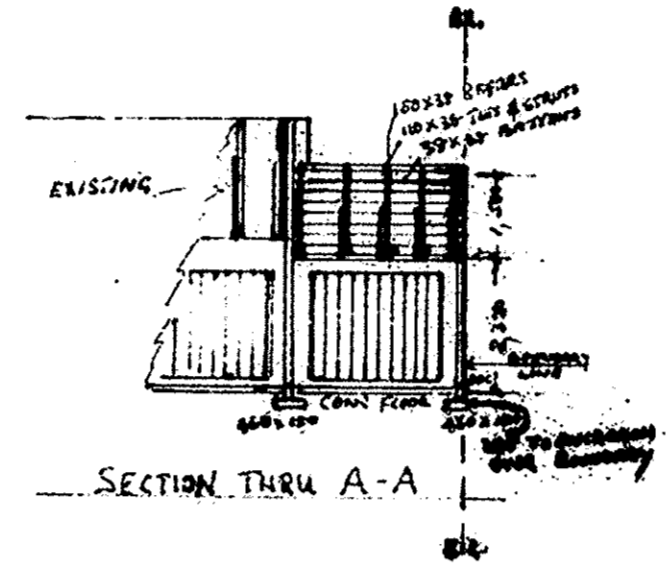

SECTION THRU A-A

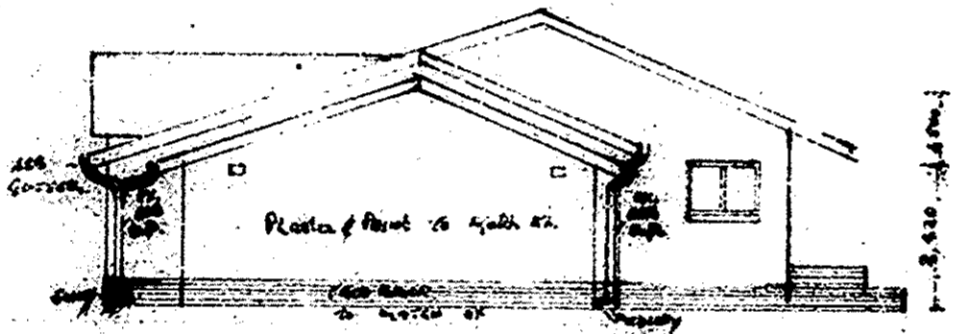
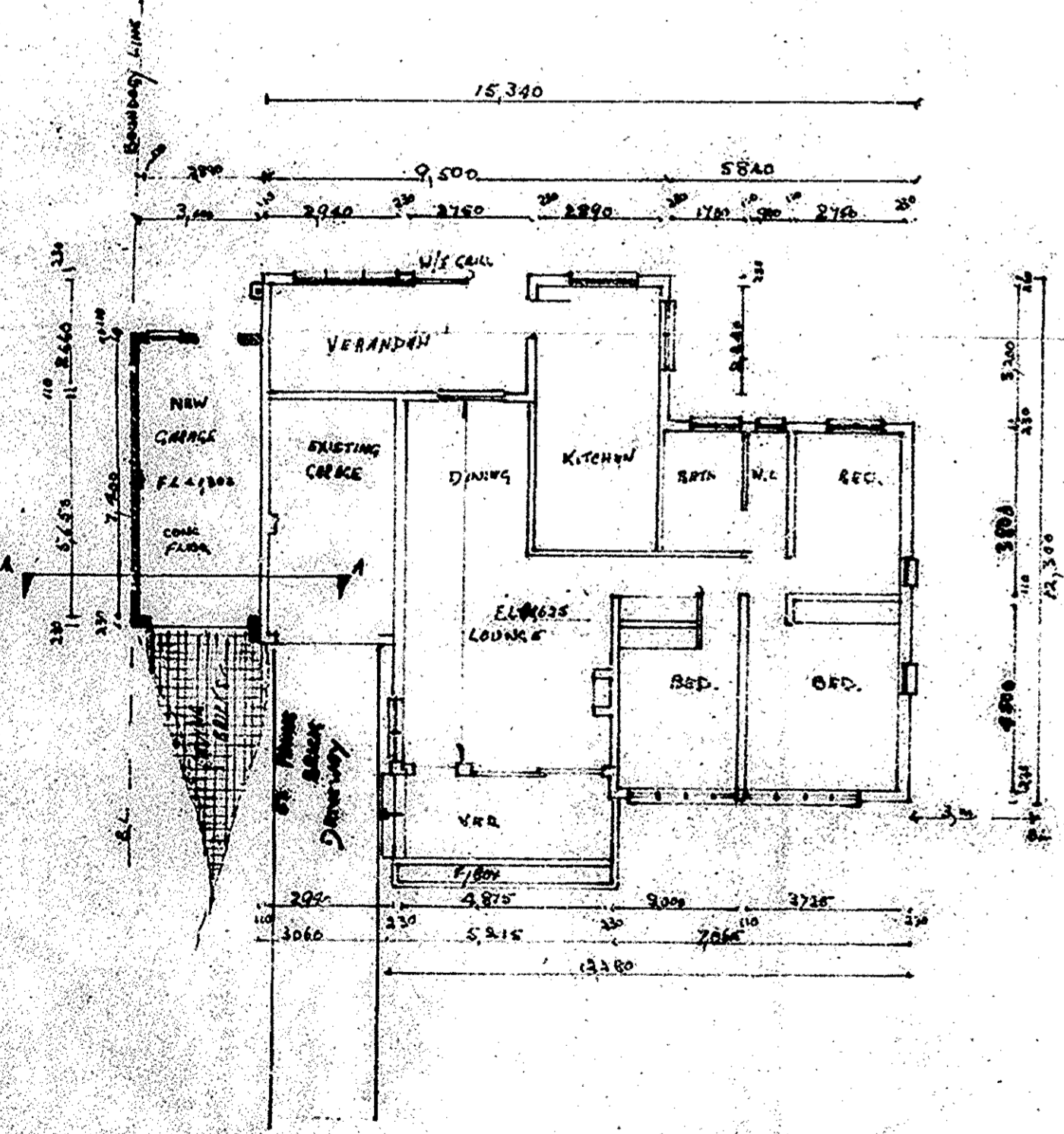

SOUTH ELEVATION



NORTH ELEVATION

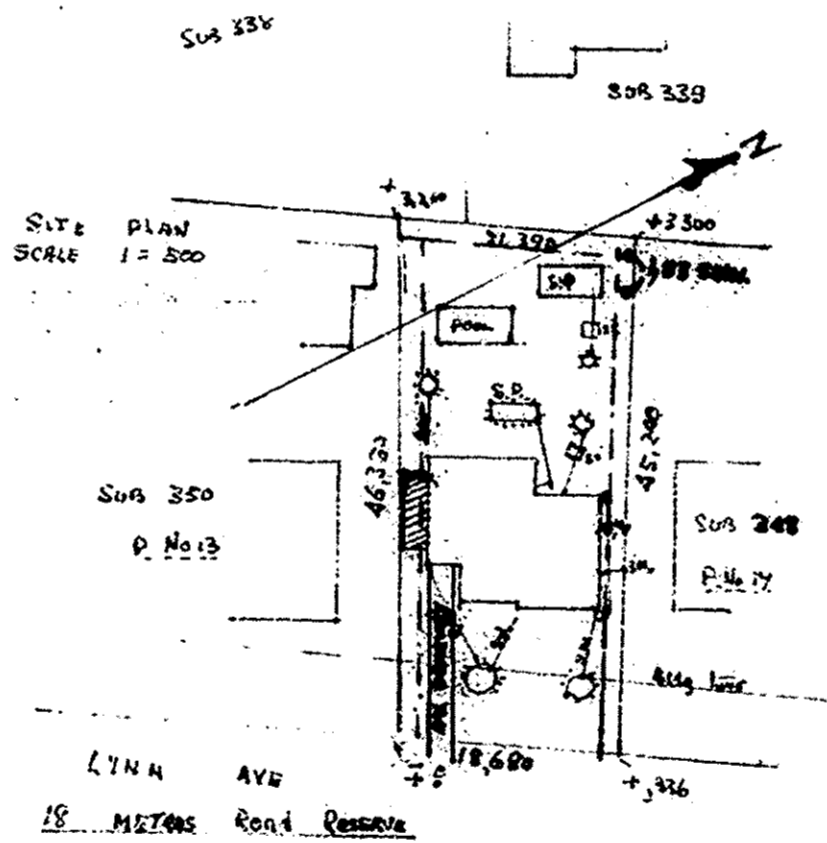

Site Plan SCALE 1:500

ALL SOAK PITS 4 M. FROM BOUNDARY OR BOUNDARIES

INCREASED AREA S.S.E. -
 Applicant's Signature *H. J. Swanepeel*

SCALE 1:100 1:500

PLAN SHOWING -
 Proposed New GARAGE
 ADDITION ON Sub 349
 GLENASHLEY TOWNSHIP

for J. J. SWANEPEEL ESQ

Postal Address:
 15 LYNN AVE
 GLENASHLEY

DRAWN BY H. V. SCOTT

PLANS