

NOTICE OF A BASIC ASSESSMENT PROCESS

Notice is given of an application for a **Basic Assessment Process** that is to be submitted to the Gauteng Department of Agriculture and Rural Development, in terms of Regulation No. R982 published in the Government Notice No. 38282 of 4 December 2014 of the National Environment Management Act, 1998 (Act No. 107 of 1998) governing **Basic Assessment Procedures (Listing Notice: 1 and 3 – Government Notice R983 & R985)** for the following activity:

Project Name: Ormonde South Residential.

Proponent Name: Matla Projects (Pty) Ltd.

Project & Property Description: This application for Environmental Authorisation is for the proposed residential development on Erven 1130 & 1131, Ormonde Ext 24 and Erven 962 & 963, Ormonde Ext 22.

Location: The site is situated north of the M1 highway and east of Nasrec Road. The southern boundary is next to the onramp from Nasrec Road to the M1 highway in Ormonde.

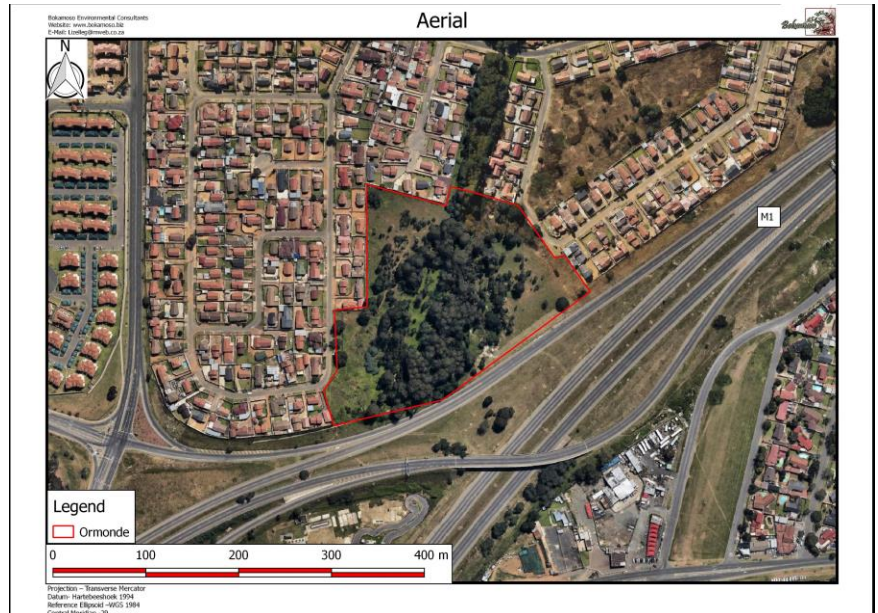

Listing Activities Applied for in terms of NEMA Regulations, 4 December 2014:

GNR 983 (Listing Notice 1) – Activity 9, 10, 12, 19 & 27.

GNR 985 (Listing Notice 3) – Activity 4, 12 & 14.

(Listed Activities triggered will be confirmed during the Application process)

Date of Notice: 13 October 2016 – 14 November 2016.

The aforementioned proposed development requires applications subject to a Basic Assessment. Representations with respect to this application may be made by phone, fax or e-mail within 30 days of the date of the notice. Please note that in order to continue to receive information regarding this project, you must register as an I&AP with the contact person listed below.

Queries regarding this matter should be referred to:

Bokamoso Landscape Architects and Environmental Consultants CC

Public Participation registration and Enquiries: **Juanita De Beer**

Project Enquiries: **Mary-Lee van Zyl**

P.O. Box 11375

Maroelana 0161

www.bokamoso.net



Tel: (012) 346 3810

Fax: (086) 570 5659

E-mail: reception@bokamoso.net