

NOTE: CHECK ALL DIMENSIONS & LEVELS ON SITE
ALL MATERIALS & FINISHES TO MATCH EXISTING

MARSEILLES TILES LAID ON SISALATION TO MATCH EXISTING
150 x 38 RAFTERS
114 x 38 TIC BEAMS STRUTS & POSTS
TRUSSES AT 700 CENTRES
114 x 38 WALL PLATE
ASBESTOS R.W. GOODS TO MATCH EX.
SUSPENDED FLUSH PLASTERED SOFT BOARD
LEILLING AND CORNICE
BRICK ARCHES
2 No AIR VENTS TO EACH EXT. WALL
OF EACH ROOM
100 CONC. FLOOR SLAB REINFORCED
WITH BRC MESH ON 10 MIL PLASTIC
SHEETING ON
POISONED SOIL
TWO COURSES OF BRICKWORK TO
BE REINFORCED WITH BRICKFORCE
BOTH AT WINDOW SILL AND
WALLPLATE LEVELS

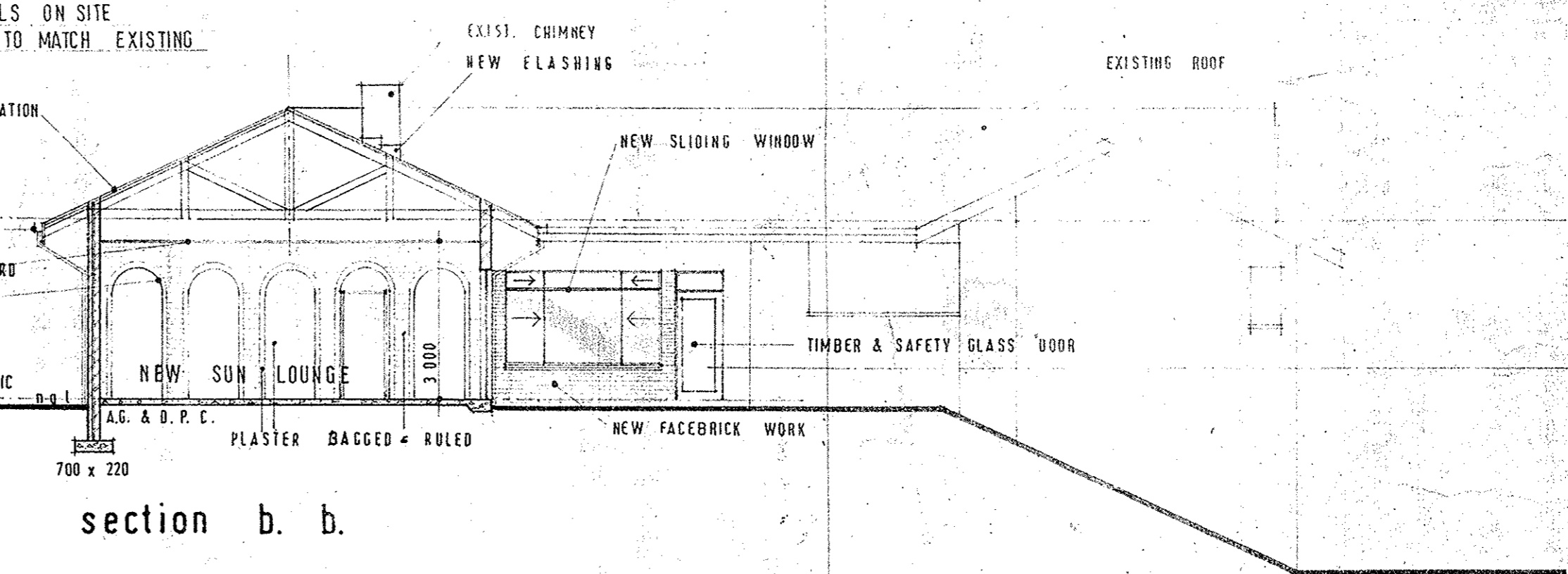

section b. b.

ASB. BARGE BOARD
ASB. R.W.G. TO MATCH EX.
BAGGED LINED AND PAINTED.
FACEBRICK TO MATCH EX.
NEW SLIDING WINDOWS
BAGGED LINED AND PAINTED

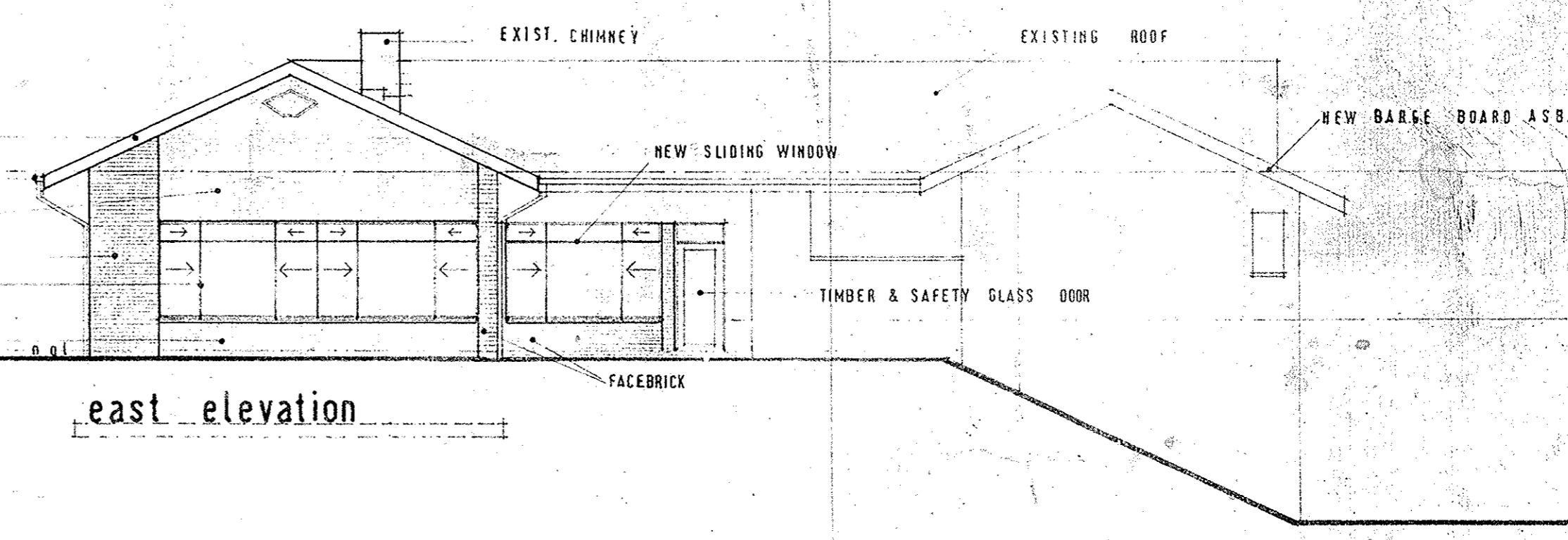

east elevation

BAGGED LINED & PAINTED
NEW HARDWOOD DOOR

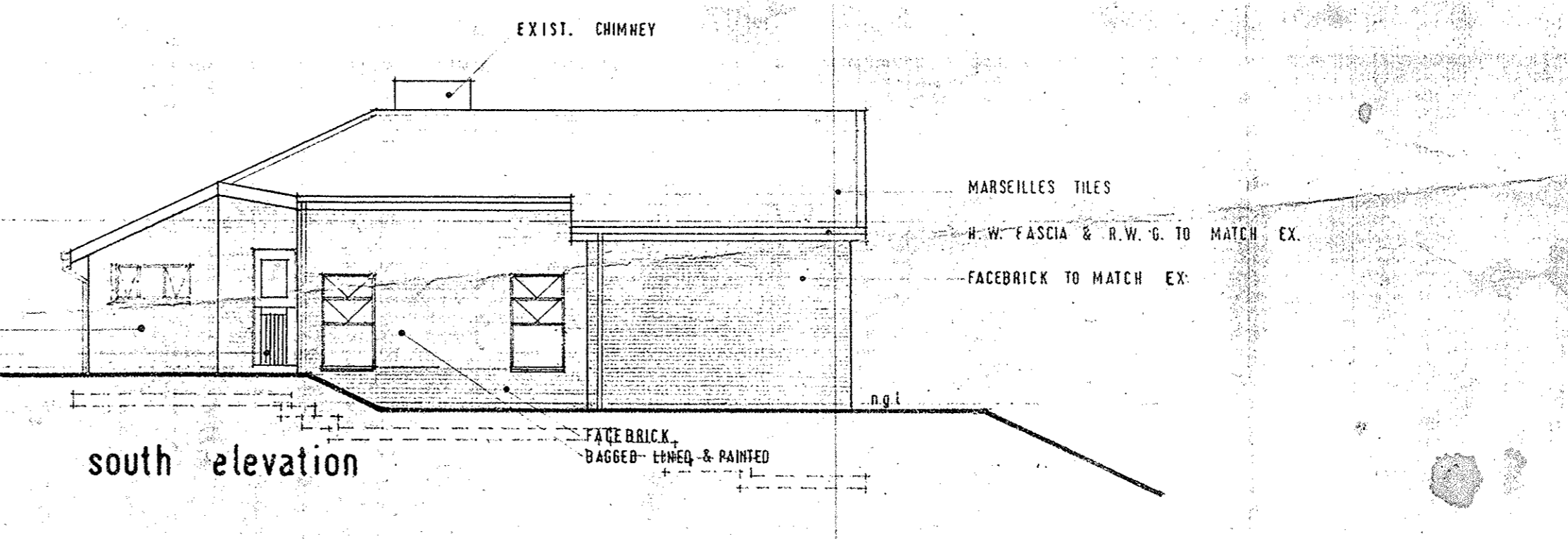

south elevation

EXISTING ROOF
NEW ASB. BARGE BOARD
4.25 x 4.25 = 19.14
4.1 x 5.75 = 23.57
4.2 x 6.8 = 28.56
3.14 x 1.41 = 4.43
39.54
Day 1/10/79

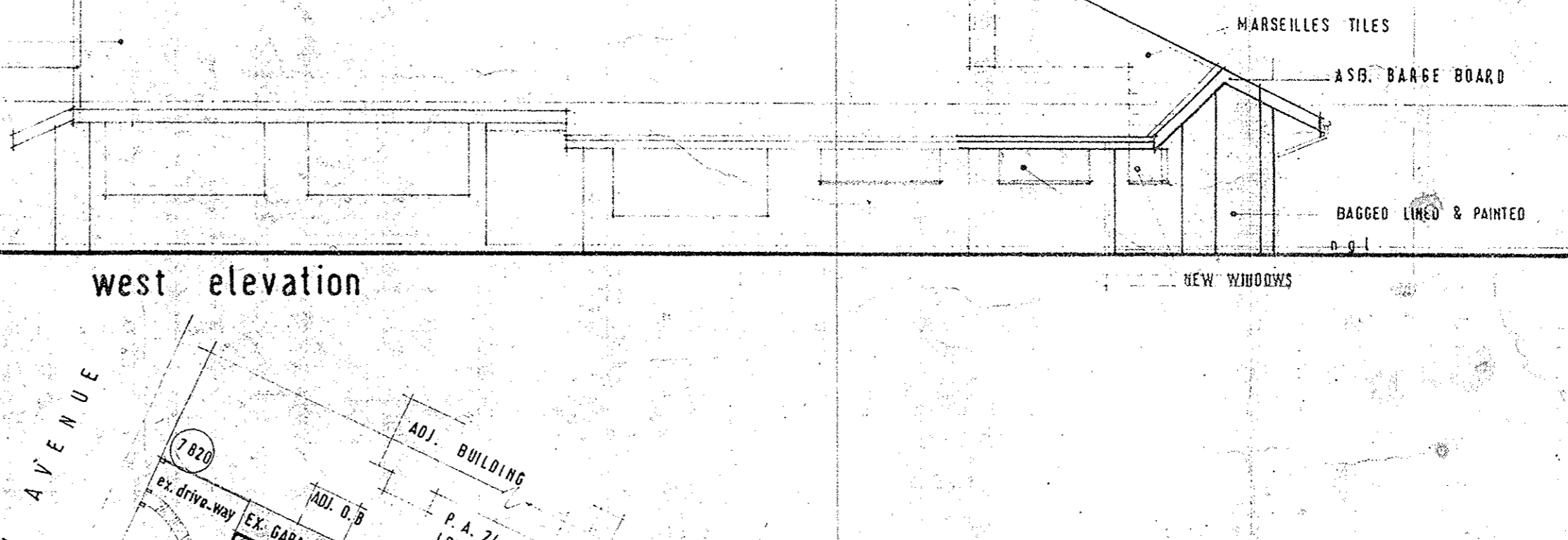

west elevation

NOTE: FOR DRAINAGE DETAILS SEE DRAWING NO. 7910 A
SITE DESCRIPTION
10 OF 17 N° 1537
VICTORIA COUNTY
RATE N° 904360 27
PROPOSED AREA 86 38 m²

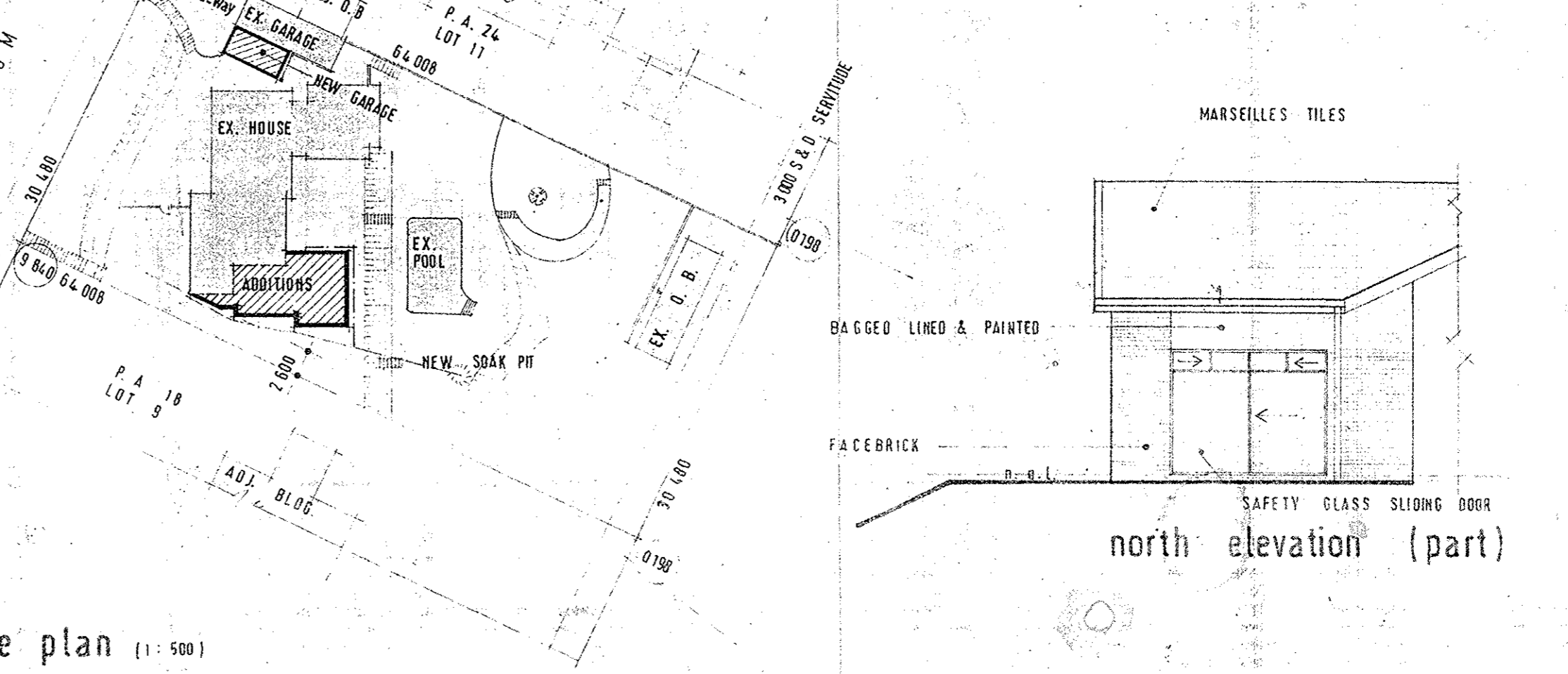

site plan (1:500)

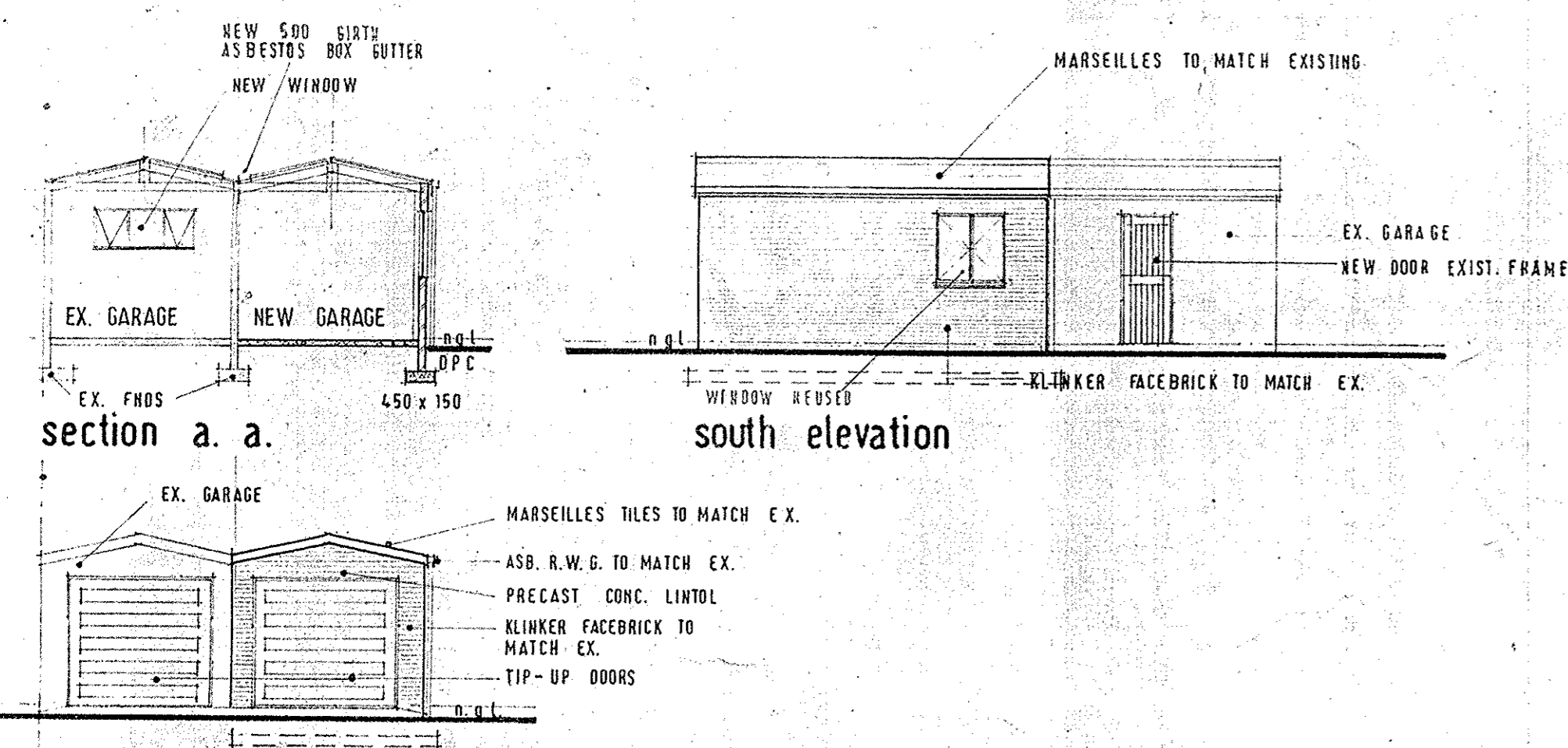

section a. a.

south elevation

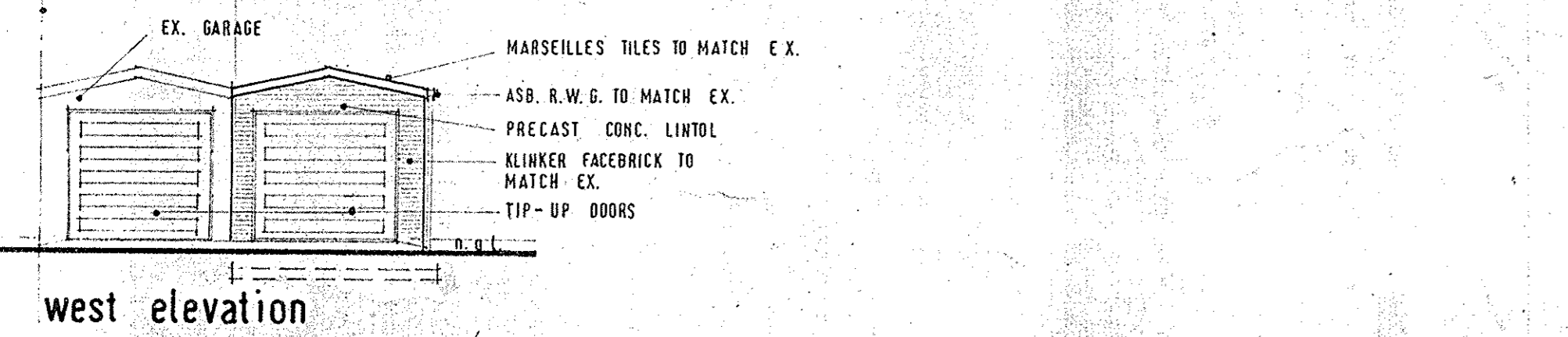

west elevation

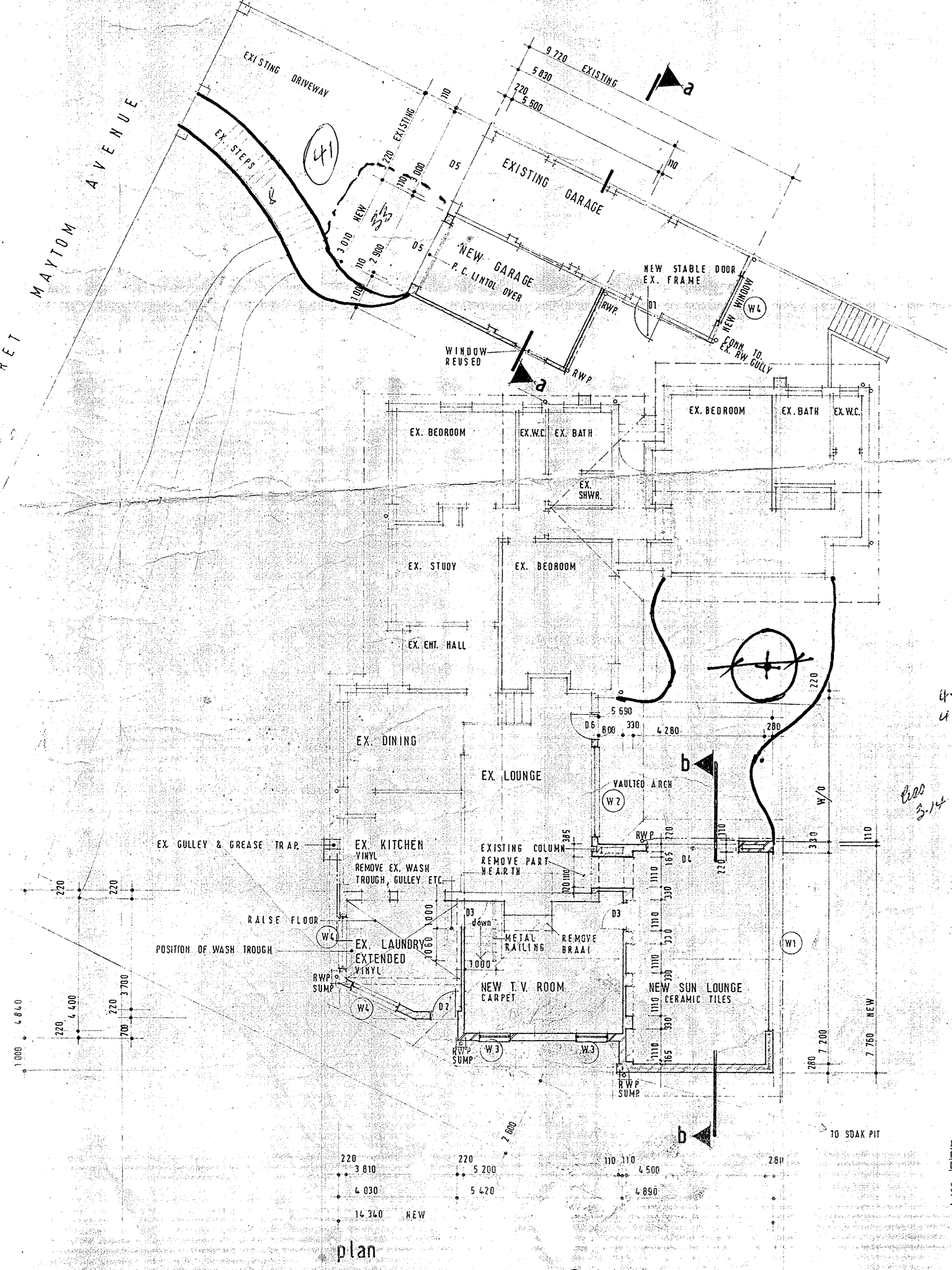

plan

28/11/79
30 W W AVE
1822 / 1823
ORIGINATOR'S NAME?

A. AMENDED - GENERALLY. 7. 8. 79.

THIS PRINT FOR	DATE	BY
ALTERATIONS AND ADDITIONS TO EXISTING RESIDENCE FOR T. BELL esq. AT 20 MARGARET MAYTOM AV. DURBAN NORTH.		
WORKING DRAWING		
DRAWING NO	SCALE: 1:100-1:500	
7910 3	DATE 18.5.79	
DRAWN: J.W.C.		
GOURLAY, MOORE, HARRIS, FELS AND PARTNERS ARCHITECTS AND TOWN PLANNERS 61 HIGHWAY HOUSE 93 JAN. SMUTS HIGHWAY DURBAN. TELEPHONE		