

APPROVAL BUILDING DEVELOPMENT SERVICES

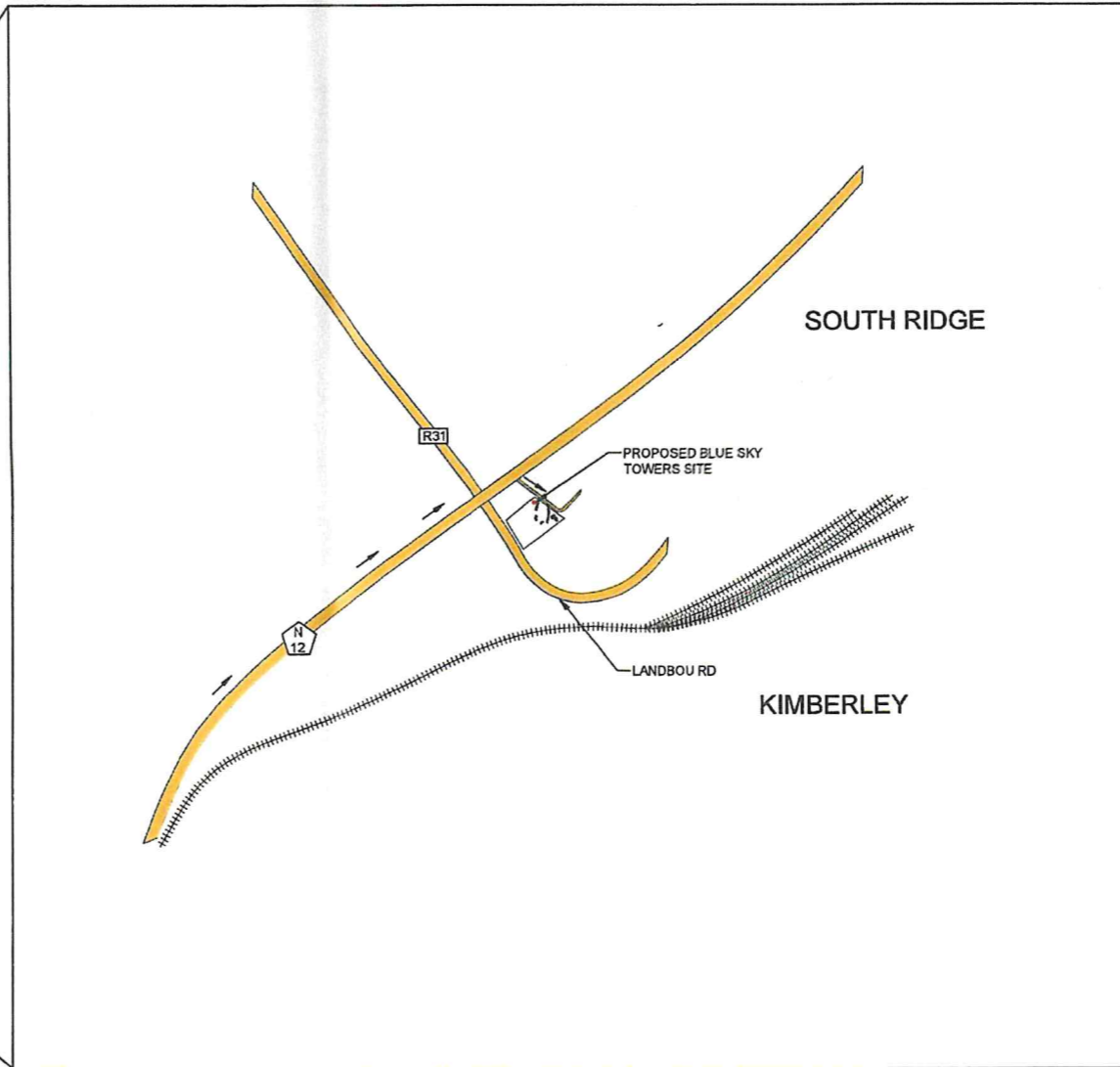
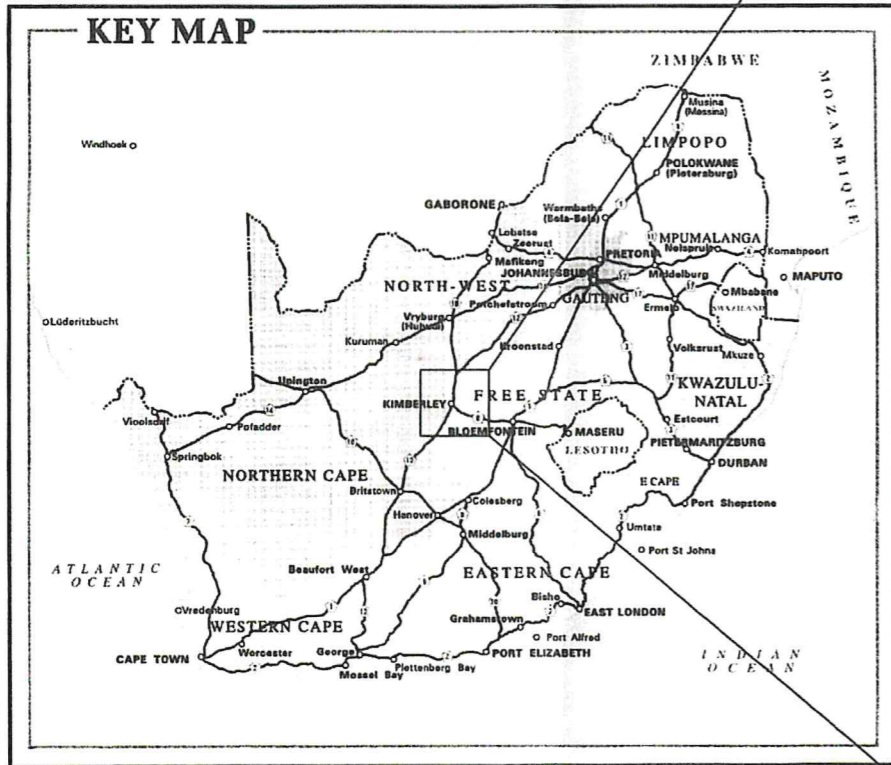
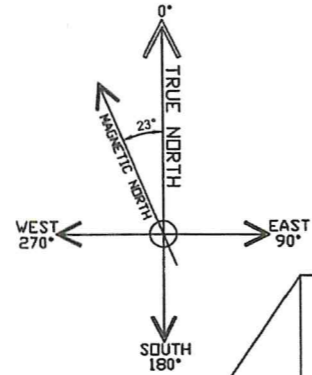

NOTES (Unless otherwise noted)

- 1. Site access by sedan.

*[Handwritten Signature]*

APPROVED PROPOSAL

PROPERTY OWNER SIGNATURE:

*[Handwritten Signature]*

DATE: 24/1/18

REFERENCE DRAWINGS

2587-D-002	SITE PLAN
2587-D-003	ERF PLAN
2587-D-004	TOP VIEW
2587-D-005	ELEVATIONS

SITE NAME:

SOUTH RIDGE  
VAN WYK

LOCALITY MAPS

DRAWING No:  
2587-D-001

REV  
A

					DRAWN: ACS	DATE: 23/01/18
					CHEKD: AJM	DATE: 23/01/18
					APPR: AJM	DATE: 23/01/18
A	ACS	23/01/18	APPROVAL	AJM	MERLIN PROJECT No: 2587	
REV	BY	DATE	DESCRIPTION	APPR'D	CAD FILE No: 2587-D-001-A	
REVISIONS					SHT SIZE: A3	SCALE: NTS

**Merlin**  
PROJECT SERVICES (PTY) LTD  
ENGINEERS, PROJECT MANAGERS  
& CONTRACTORS:  
  
P.O BOX 698  
HOWARD PLACE - 7450  
TEL: (021)905 7165

CLIENT:

SITE ADDRESS: OFF N12,  
SOUTH RIDGE,  
KIMBERLEY,  
NORTHERN CAPE

LATITUDE: 28.781347° S  
LONGITUDE: 24.737369° E

SITE NAME:  
SOUTH RIDGE  
VAN WYK

LOCALITY MAPS

DRAWING No:  
2587-D-001

REV  
A

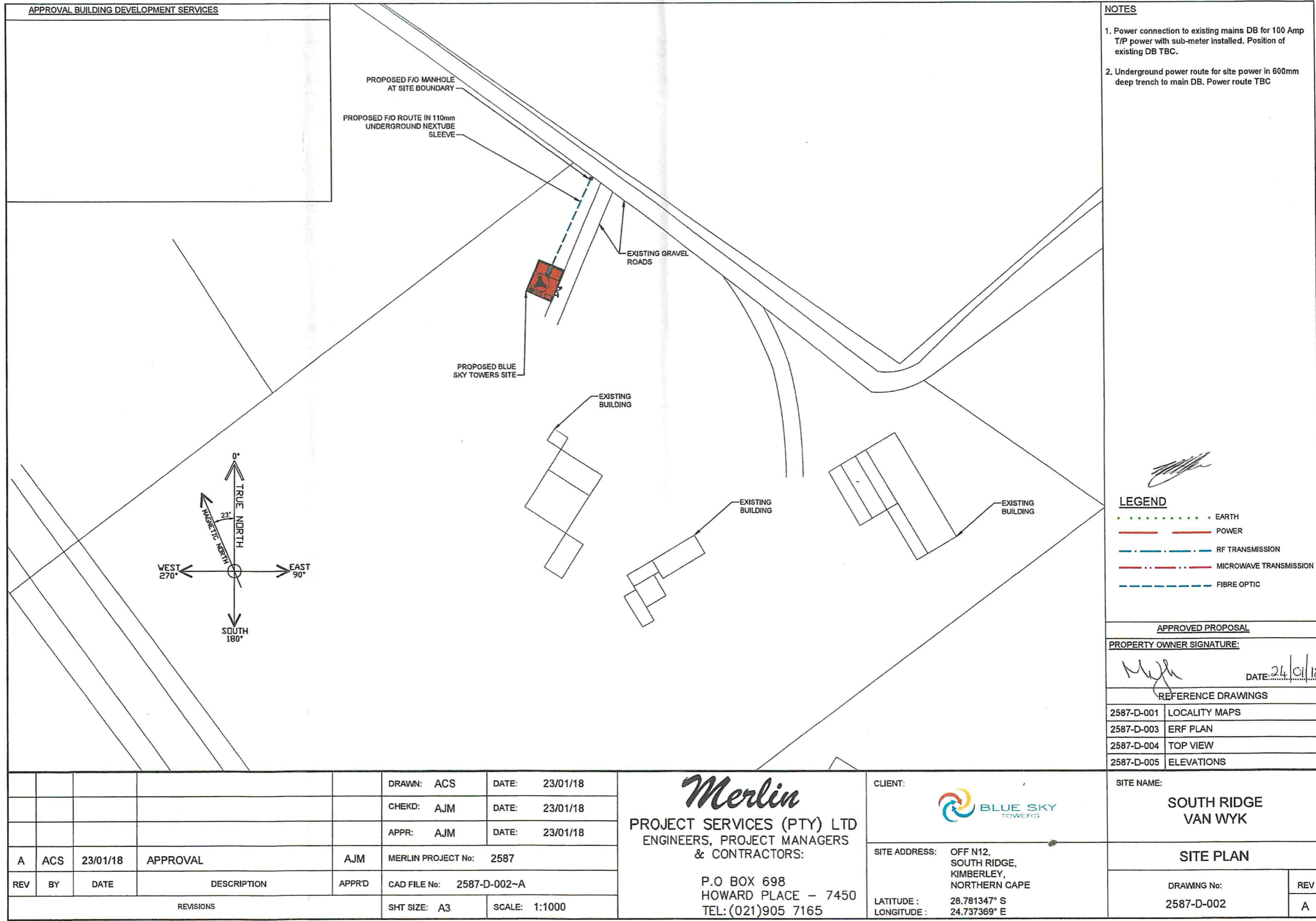

**NOTES**

1. Power connection to existing mains DB for 100 Amp T/P power with sub-meter installed. Position of existing DB TBC.
2. Underground power route for site power in 600mm deep trench to main DB. Power route TBC

**LEGEND**

- ..... EARTH
- POWER
- RF TRANSMISSION
- MICROWAVE TRANSMISSION
- FIBRE OPTIC

**APPROVED PROPOSAL**

PROPERTY OWNER SIGNATURE: *M. W. Wyk* DATE: 24/01/18

**REFERENCE DRAWINGS**

2587-D-001	LOCALITY MAPS
2587-D-003	ERF PLAN
2587-D-004	TOP VIEW
2587-D-005	ELEVATIONS

					DRAWN: ACS	DATE: 23/01/18
					CHEKD: AJM	DATE: 23/01/18
					APPR: AJM	DATE: 23/01/18
A	ACS	23/01/18	APPROVAL	AJM	MERLIN PROJECT No: 2587	
REV	BY	DATE	DESCRIPTION	APPR'D	CAD FILE No: 2587-D-002-A	
REVISIONS					SHT SIZE: A3	SCALE: 1:1000

**Merlin**  
**PROJECT SERVICES (PTY) LTD**  
 ENGINEERS, PROJECT MANAGERS  
 & CONTRACTORS:

P.O BOX 698  
 HOWARD PLACE - 7450  
 TEL: (021)905 7165

CLIENT:

SITE ADDRESS: OFF N12, SOUTH RIDGE, KIMBERLEY, NORTHERN CAPE

LATITUDE: 28.781347° S  
 LONGITUDE: 24.737369° E

SITE NAME: **SOUTH RIDGE VAN WYK**

**SITE PLAN**

DRAWING No: 2587-D-002

REV: A



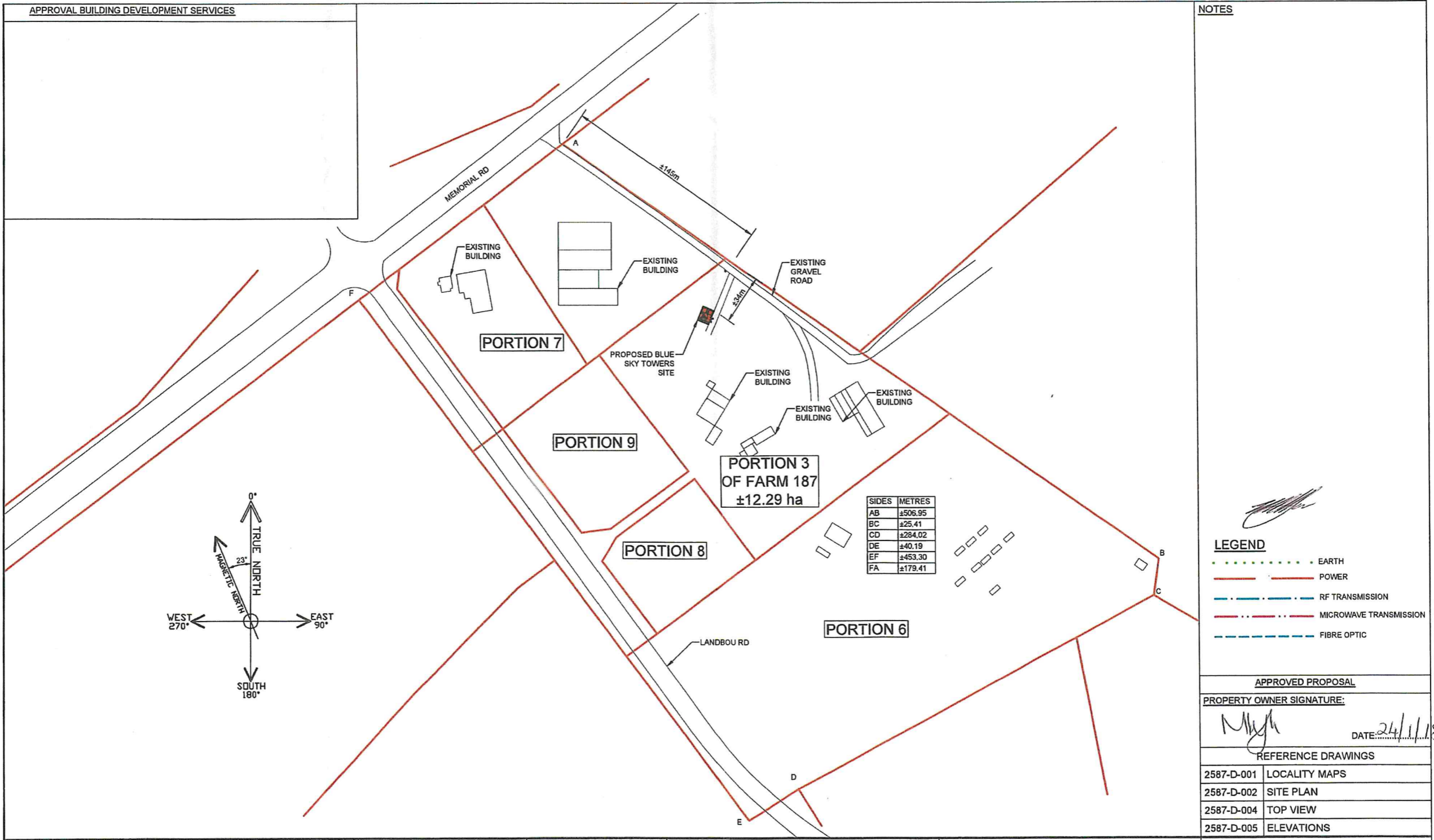

NOTES

**LEGEND**

- ..... EARTH
- POWER
- - - - - RF TRANSMISSION
- . . . . MICROWAVE TRANSMISSION
- - - - - FIBRE OPTIC

**APPROVED PROPOSAL**

PROPERTY OWNER SIGNATURE: *M. van Wyk* DATE: 24/1/18

REFERENCE DRAWINGS

2587-D-001	LOCALITY MAPS
2587-D-002	SITE PLAN
2587-D-004	TOP VIEW
2587-D-005	ELEVATIONS

					DRAWN: ACS	DATE: 23/01/18
					CHEKD: AJM	DATE: 23/01/18
					APPR: AJM	DATE: 23/01/18
A	ACS	23/01/18	APPROVAL	AJM	MERLIN PROJECT No: 2587	
REV	BY	DATE	DESCRIPTION	APPR'D	CAD FILE No: 2587-D-003-A	
REVISIONS					SHT SIZE: A3	SCALE: 1:2500

**Merlin**  
**PROJECT SERVICES (PTY) LTD**  
 ENGINEERS, PROJECT MANAGERS  
 & CONTRACTORS:

P.O BOX 698  
 HOWARD PLACE - 7450  
 TEL: (021)905 7165

CLIENT:

SITE ADDRESS: OFF N12,  
 SOUTH RIDGE,  
 KIMBERLEY,  
 NORTHERN CAPE

LATITUDE: 28.781347° S  
 LONGITUDE: 24.737369° E

SITE NAME:  
**SOUTH RIDGE  
 VAN WYK**

**ERF PLAN**

DRAWING No:  
 2587-D-003

REV  
 A

APPROVAL BUILDING DEVELOPMENT SERVICES

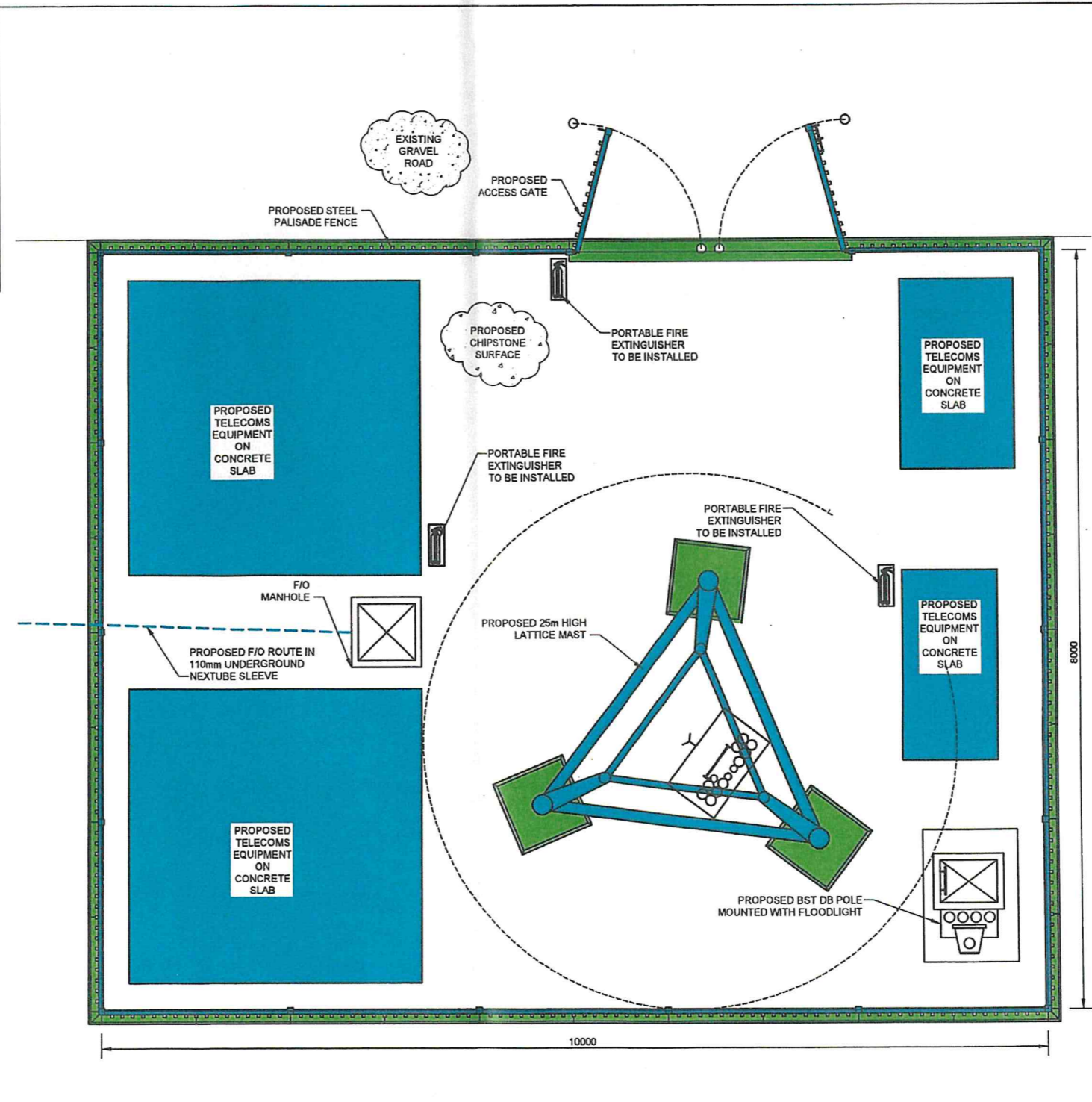

- NOTES**
1. Site compound 8m x 10m surrounded by security fence ± 2.4m tall with swing gate.
  2. 25m Lattice mast to Engineer's design. Mast galvanised mild steel unpainted.
  3. Site internally surfaced with chipstone. Concrete plinths to suit user equipment.
  4. Site power brought into pole mounted site DB board. Power route TBC.
  5. Signs & indications to be compliant with Telecommunications Health & Safety Policy & Schedule.
  6. Fire Protection:
    - 6.1 Site to comply with T4.37, 4.29 & SANS 1186.5.
    - 6.2 Installation of 3 x 9kg DCP portable fire extinguishers.
    - 6.3 Fire extinguishers to be installed.

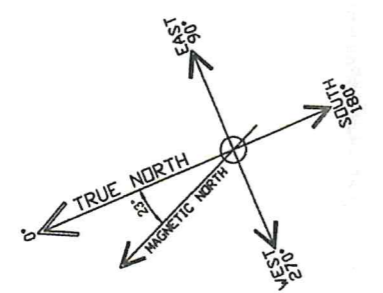

- LEGEND**
- EARTH
  - POWER
  - RF TRANSMISSION
  - MICROWAVE TRANSMISSION
  - FIBRE OPTIC

APPROVED PROPOSAL

PROPERTY OWNER SIGNATURE: *MJM* DATE: 24/1/18

REFERENCE DRAWINGS

2587-D-001	LOCALITY MAPS
2587-D-002	SITE PLAN
2587-D-003	ERF PLAN
2587-D-005	ELEVATIONS

					DRAWN: ACS	DATE: 23/01/18
					CHEKD: AJM	DATE: 23/01/18
					APPR: AJM	DATE: 23/01/18
A	ACS	23/01/18	APPROVAL	AJM	MERLIN PROJECT No: 2587	
REV	BY	DATE	DESCRIPTION	APPR'D	CAD FILE No: 2587-D-004-A	
REVISIONS					SHT SIZE: A3	SCALE: 1:50

**Merlin**  
 PROJECT SERVICES (PTY) LTD  
 ENGINEERS, PROJECT MANAGERS  
 & CONTRACTORS:  
 P.O BOX 698  
 HOWARD PLACE – 7450  
 TEL: (021)905 7165

CLIENT:

SITE ADDRESS: OFF N12, SOUTH RIDGE, KIMBERLEY, NORTHERN CAPE

LATITUDE: 28.781347° S  
 LONGITUDE: 24.737369° E

SITE NAME: SOUTH RIDGE VAN WYK

TOP VIEW

DRAWING No: 2587-D-004

REV: A



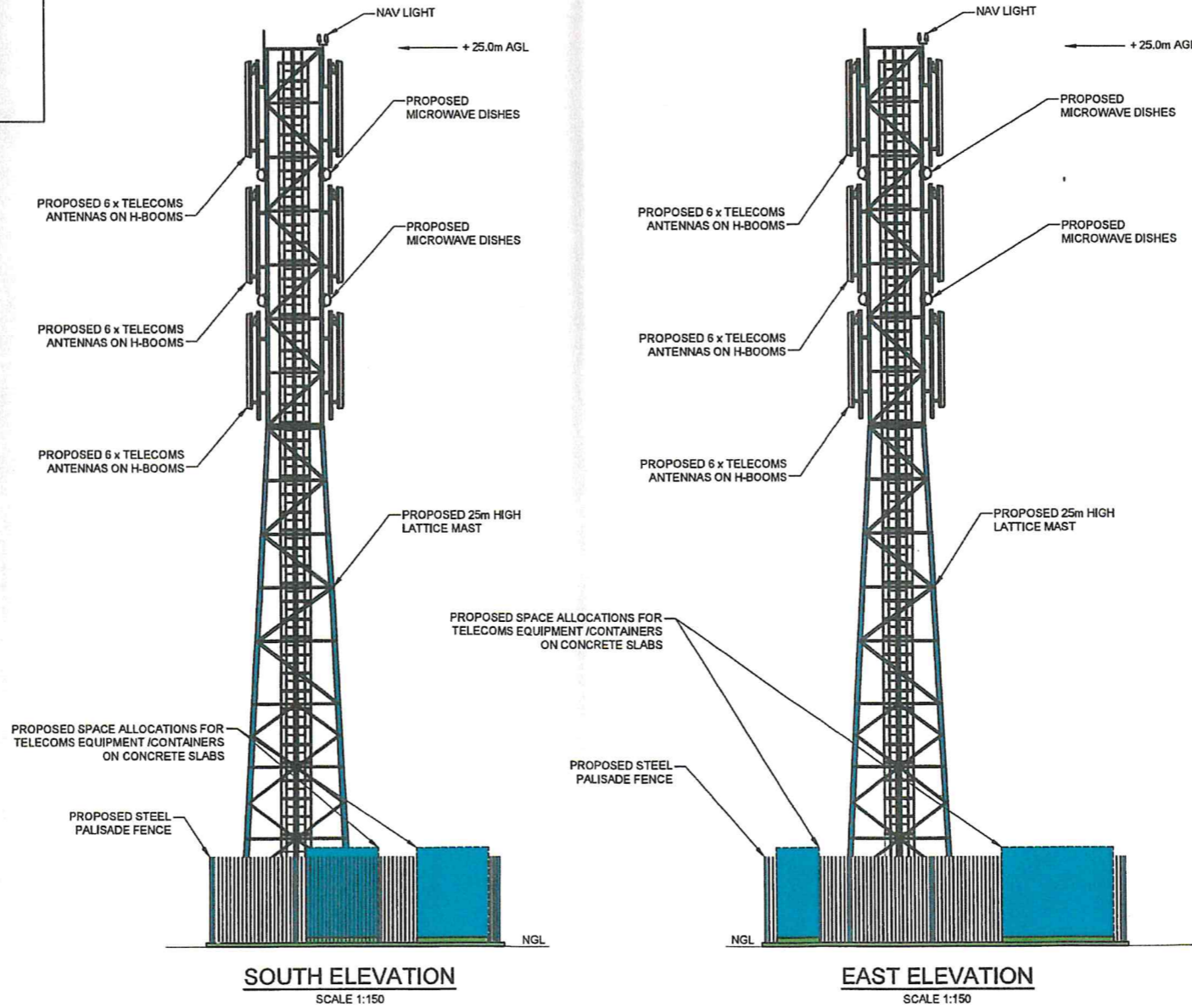

**LEGEND**

- ..... EARTH
- POWER
- RF TRANSMISSION
- MICROWAVE TRANSMISSION
- FIBRE OPTIC

**APPROVED PROPOSAL**

PROPERTY OWNER SIGNATURE: *[Signature]* DATE: 24/1/18

**REFERENCE DRAWINGS**

2587-D-001	LOCALITY MAPS
2587-D-002	SITE PLAN
2587-D-003	ERF PLAN
2587-D-004	TOP VIEW

					DRAWN: ACS	DATE: 23/01/18
					CHEKD: AJM	DATE: 23/01/18
					APPR: AJM	DATE: 23/01/18
A	ACS	23/01/18	APPROVAL	AJM	MERLIN PROJECT No:	2587
REV	BY	DATE	DESCRIPTION	APPR'D	CAD FILE No:	2587-D-005-A
REVISIONS					SHT SIZE: A3	SCALE: 1:150

**Merlin**  
 PROJECT SERVICES (PTY) LTD  
 ENGINEERS, PROJECT MANAGERS  
 & CONTRACTORS:

P.O BOX 698  
 HOWARD PLACE - 7450  
 TEL: (021)905 7165

CLIENT:

SITE ADDRESS: OFF N12,  
 SOUTH RIDGE,  
 KIMBERLEY,  
 NORTHERN CAPE

LATITUDE: 28.781347° S  
 LONGITUDE: 24.737369° E

SITE NAME:  
**SOUTH RIDGE  
 VAN WYK**

**ELEVATIONS**

DRAWING No:	REV
2587-D-005	A