

NOTE:
 ALL PARTITIONS ROENT PROOFED
 IN ACCORDANCE WITH SECTION 24(6) OF
 BUILDING BY-LAWS 3 TO 12
2/2/69

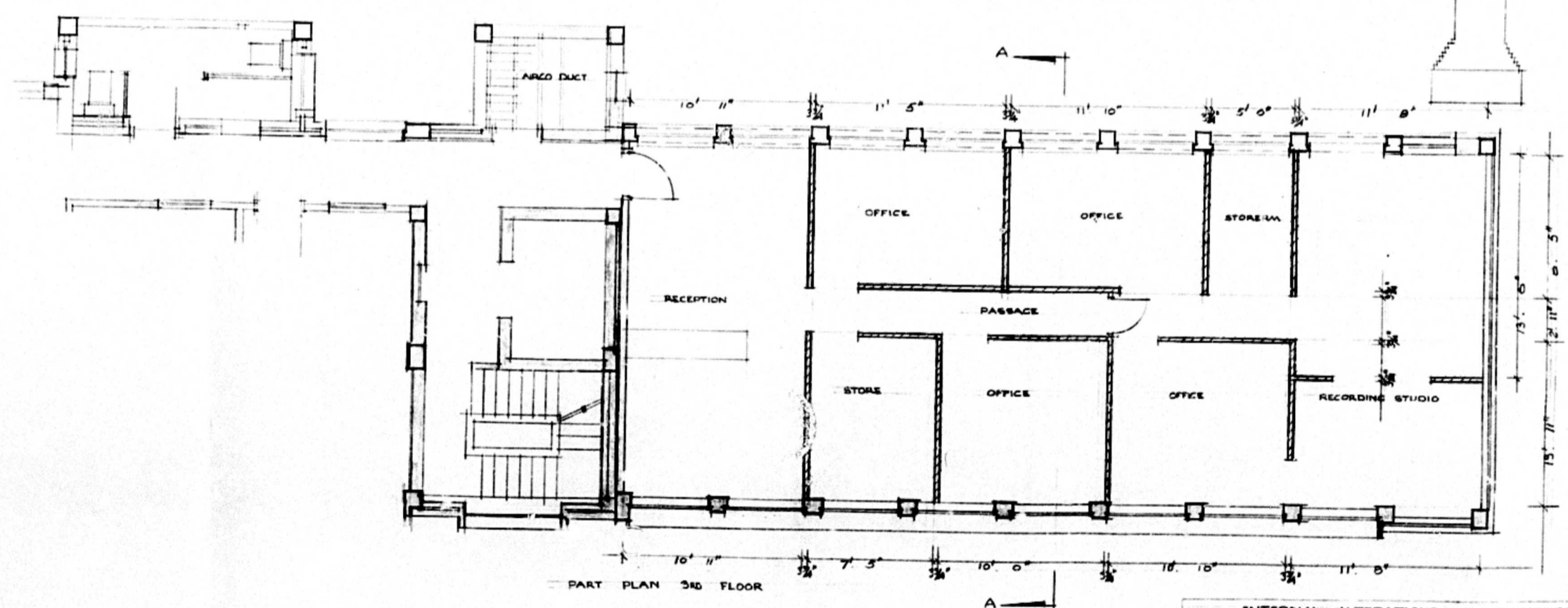
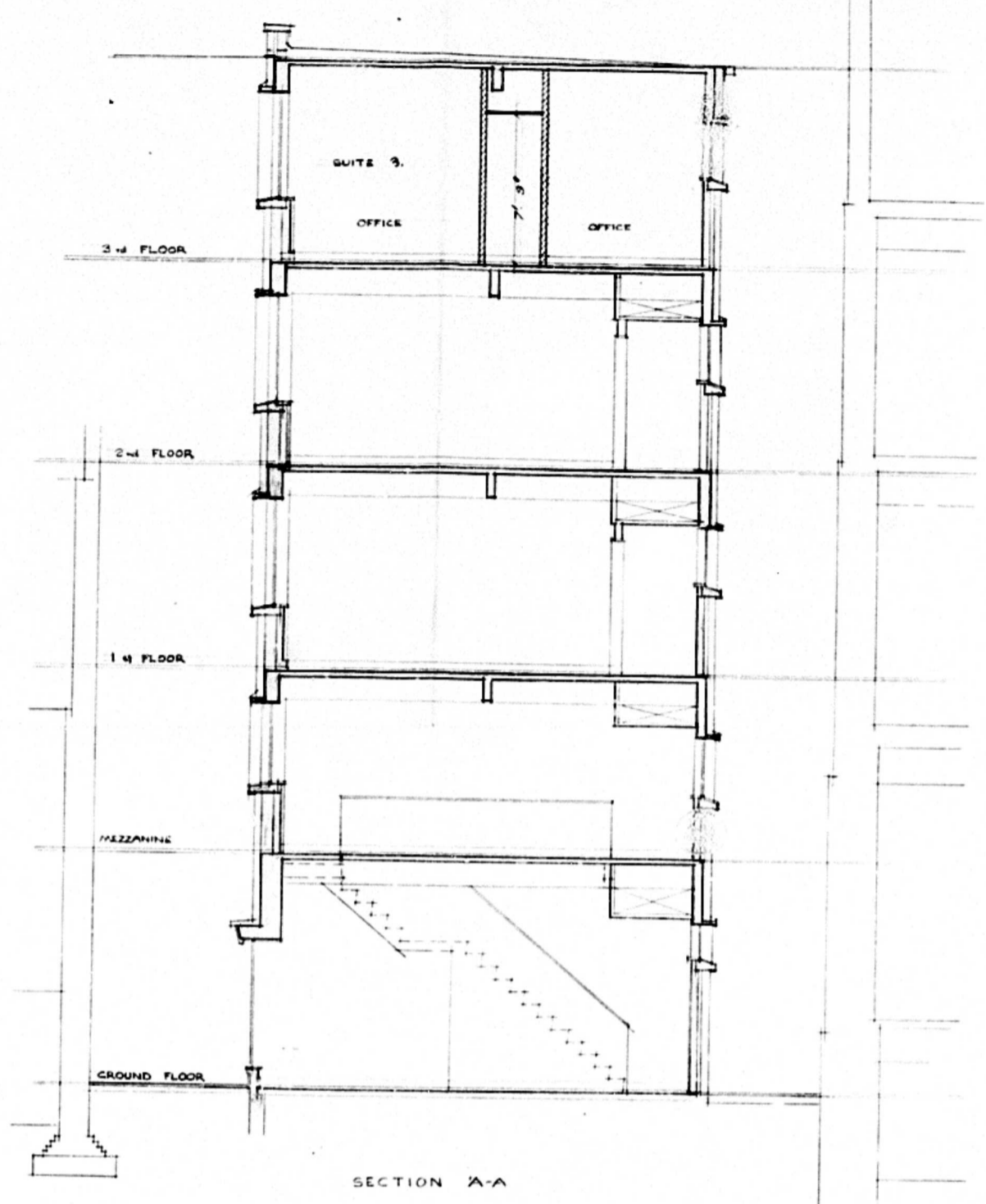
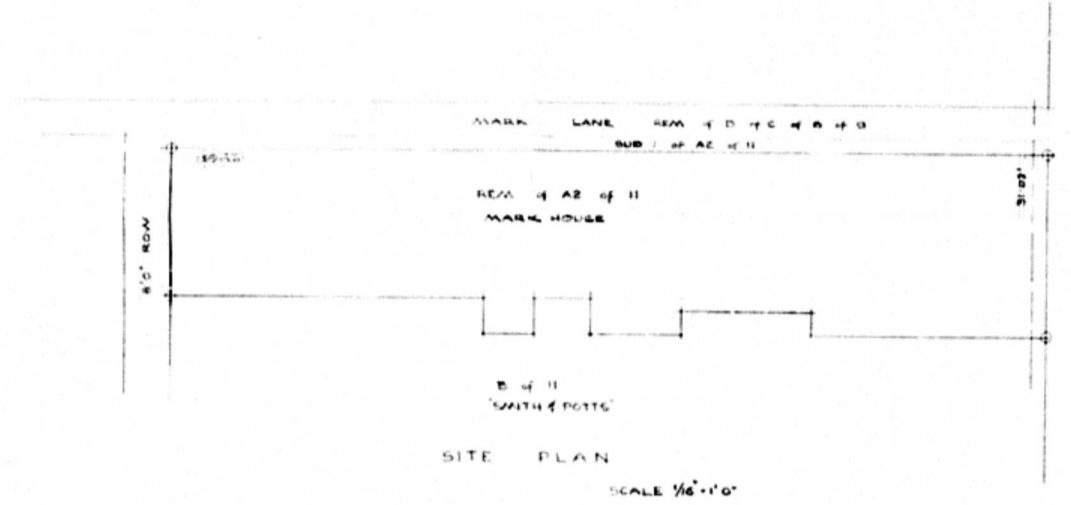

INTERNAL ALTERATIONS - MAR. HOUSE - MARK LANE
 FOR ADSOUND PROMOTIONS
 WORKING DRAWING
 SCALE: 1/4" = 1'-0"
 NO. 410/1
 DATE: 28.8.69
 ARCHITECTS: REGINALD BUCK & LEONARD WHITFIELD M.A.S.
 10, 11, 12, 13, 14, 15, 16, 17, 18, 19, 20, 21, 22, 23, 24, 25, 26, 27, 28, 29, 30, 31, 32, 33, 34, 35, 36, 37, 38, 39, 40, 41, 42, 43, 44, 45, 46, 47, 48, 49, 50, 51, 52, 53, 54, 55

SHEET 1/1 COPY 3
CITY OF DURBAN
 PLAN No. 2/9/69
 APPROVED
 C. G. HANDS DATE 11 NOV 1969
 CITY ENGINEER

UN PLANNING SECTION
 APPROVED
 DATE 12 NOV 1969
 SIGNATURE
 A. 21/13 Pine St.
 Out Portion to 3rd Floor

ADJOINING BUILDING

PINE STREET

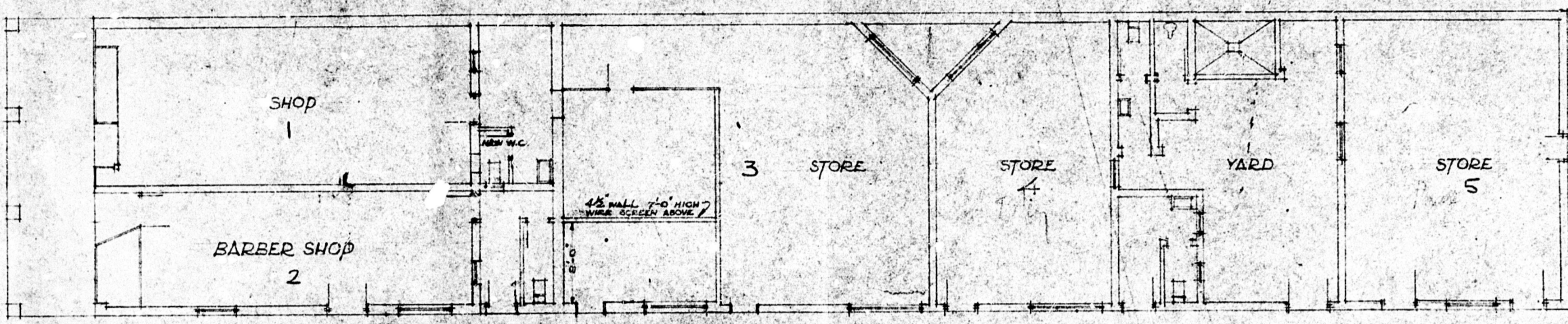

MARK LANE

PLAN

CLEMENT R. FRIDJHON M.A.	
ARCHITECT	
DURBAN	
PLAN No. E635/5	DATE DRAWN 2:10:48
DRAWN BY M.P.	

PROPOSED MINOR ALTERATIONS TO PREMISES 211 PINE STREET DURBAN FOR PRESTON'S PROVISIONS SCALE 1/8" = 1'-0"

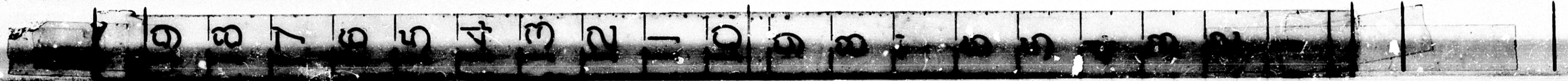

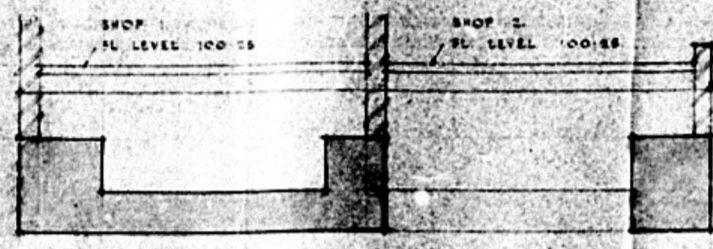
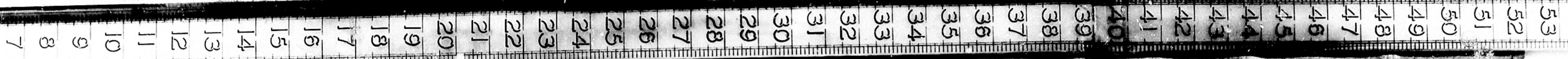

SECTION B-B

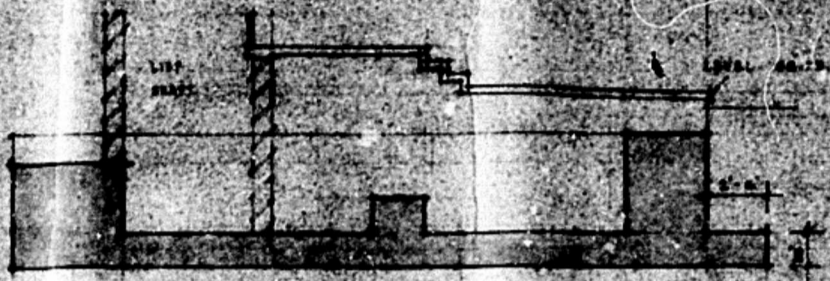

SECTION C-C

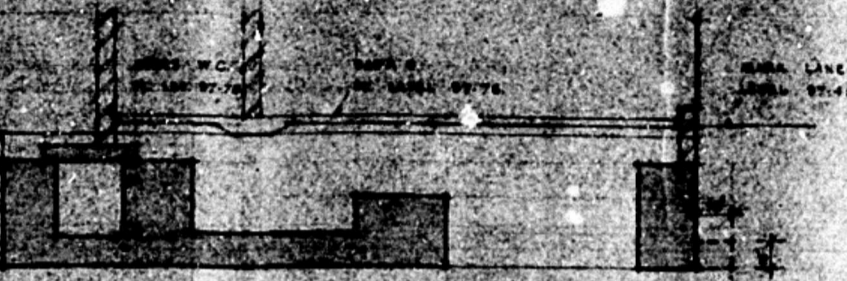

SECTION D-D



SECTION E-E

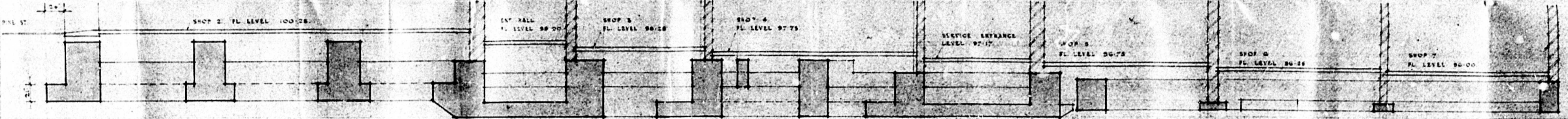

SECTION A-A

ROADS & DRAINAGE SECTION
Refer to the plan and foundation drawings
for details of the drainage and roads
to be provided.

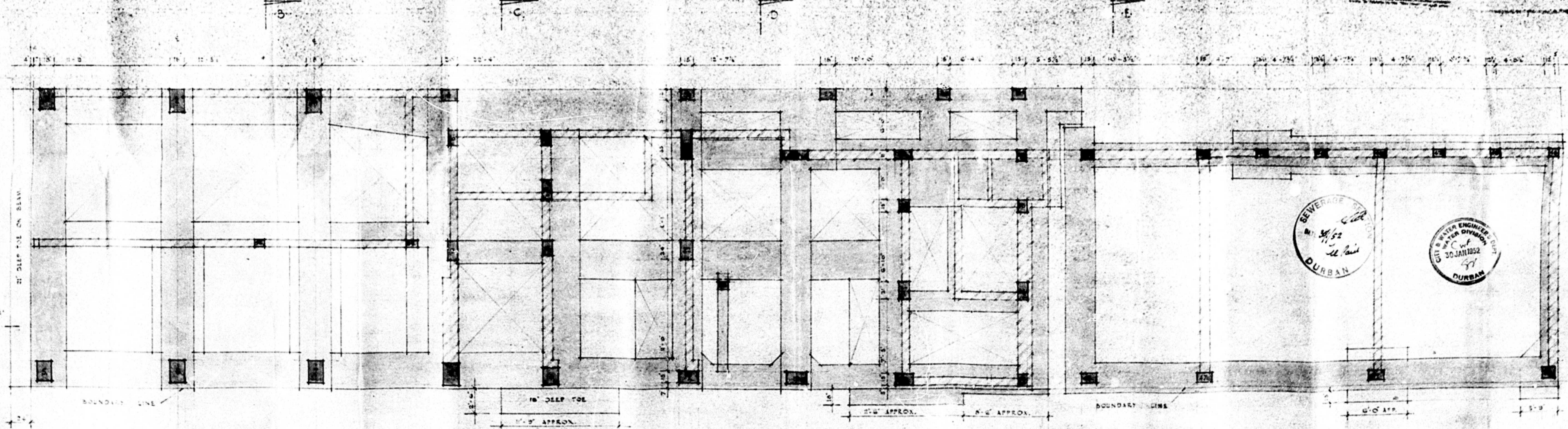

PLAN



NEW SHOPS AND OFFICES FOR
MESSRS. FARRAR BUILDINGS, LTD.
CORNER OF PINE STREET AND
MARK LANE, DURBAN.
FOUNDATION PLAN AND SECTIONS.

CLEMENT R. FRIDJHON M.A.
ARCHITECT
DURBAN
PLAN NO. 1052, 50, DATE DRAWN 20.1.52
GRAVITY: 0.517 SCALE: 1/4" = 1'-0"

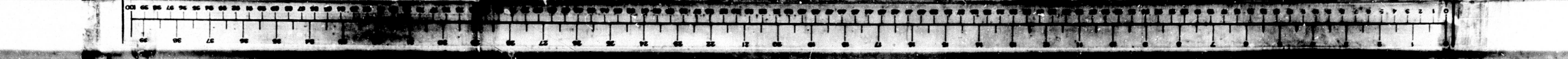

0 1 2 3 4 5 6 7 8 9 10 11 12 13 14 15 16 17 18 19 20 21 22 23 24 25 26 27 28 29 30 31 32 33 34 35 36 37 38 39 40 41 42 43 44 45 46 47 48 49 50 51 52 53 54 55 56

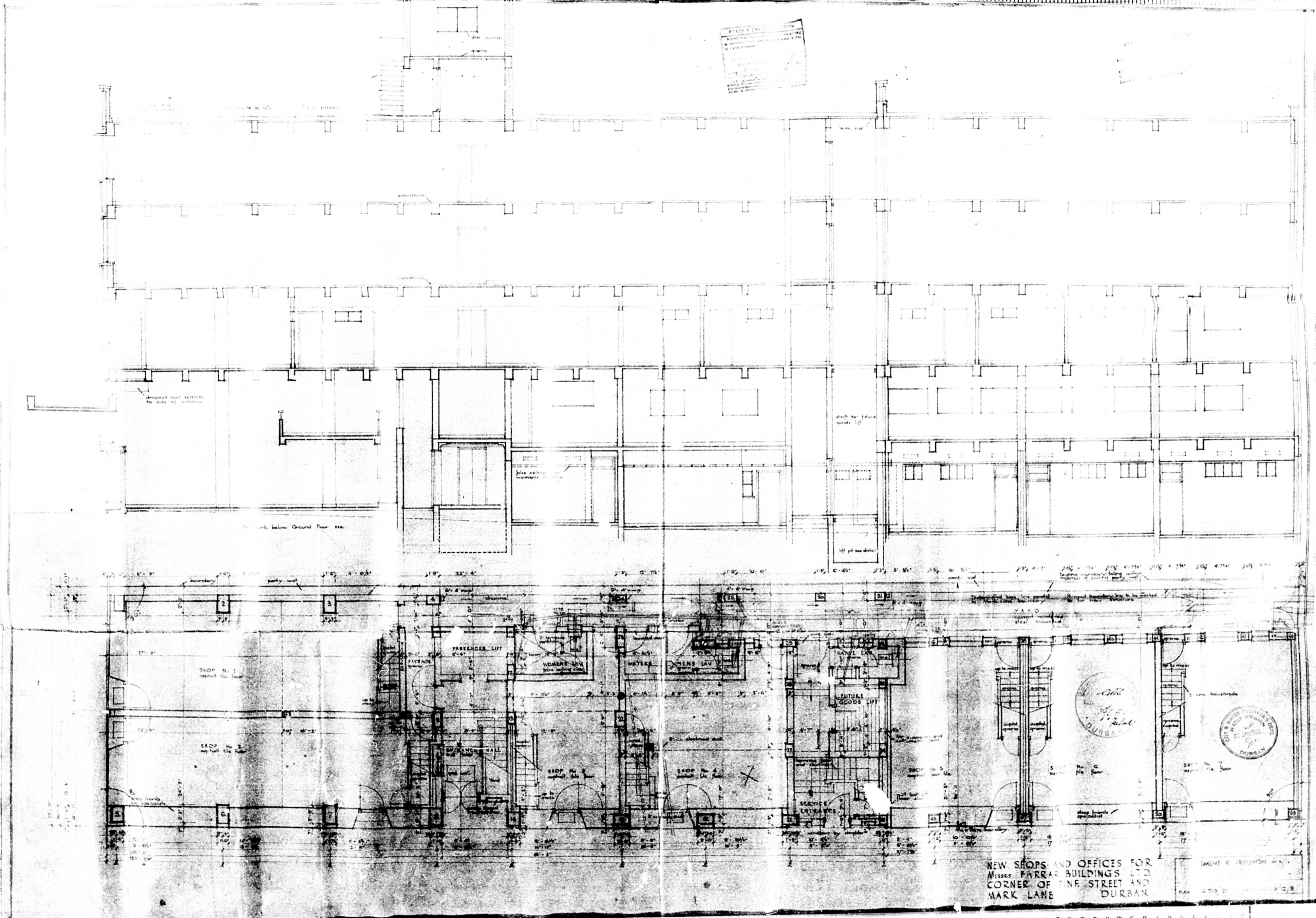

NEW SHOPS AND OFFICES FOR
MESSES FARRAR BUILDINGS LTD
CORNER OF PINE STREET AND
MARK LANE
DURBAN.

SALIENT R. FRIDMANN ARCHT.
1915

0 1 2 3 4 5 6 7 8 9 10 11 12 13 14 15 16 17 18 19 20 21 22 23 24 25 26 27 28 29 30 31 32 33 34 35 36 37 38 39 40 41 42 43 44 45 46 47 48 49 50 51 52 53 54 55 56

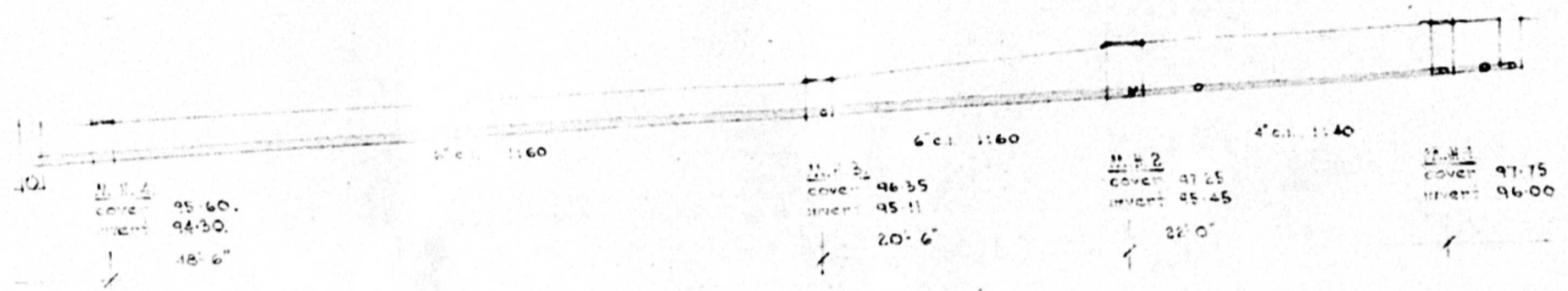
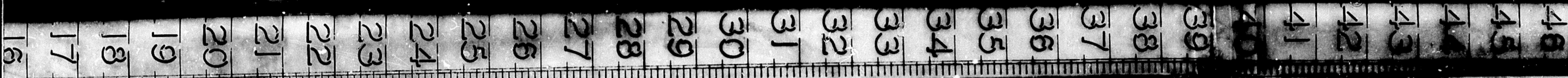

ROADS & DRAINAGE SECTION
 Subject to all floor and foundation levels being in conformity with existing road works and/or as stated hereunder.
 Entrance levels to refer to back of existing pavement.
 DATE 28/1/52
 H.H.

THE ENGINEER'S CONTROL
 I hereby certify that the above is a true and correct copy of the original drawings as submitted for the purpose of the above mentioned work.
 28/1/52
 H.H.

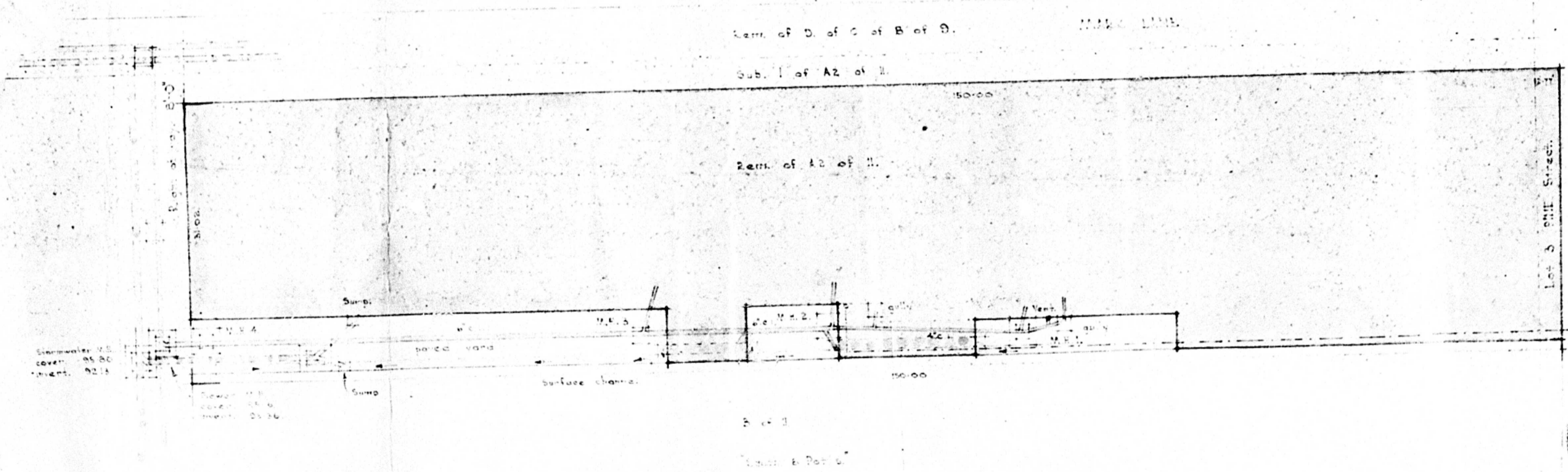

SEWERAGE
 28/1/52
 H.H.
 DURBAN

CITY & WATER ENGINEERS' DEPT.
 WATER DIVISION
 C.W.F.
 30 JAN 1952
 DURBAN

NEW SHOPS AND OFFICES FOR
 Messrs FARRAR BUILDINGS LTD
 CORNER OF PINE STREET AND
 MARY LANE
 DURBAN

BLOCK PLAN.

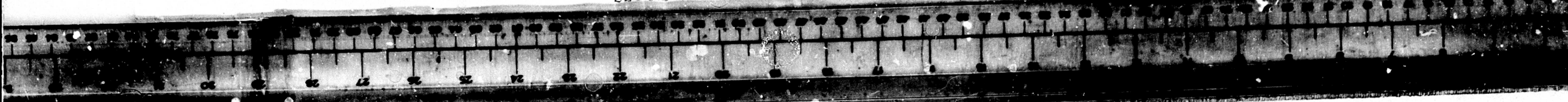

9 10 11 12 13 14 15 16 17 18 19 20 21 22 23 24 25 26 27 28 29 30 31 32 33 34 35 36 37 38 39 40 41 42 43 44 45 46 47 48 49 50 51 52 53 54 55 56

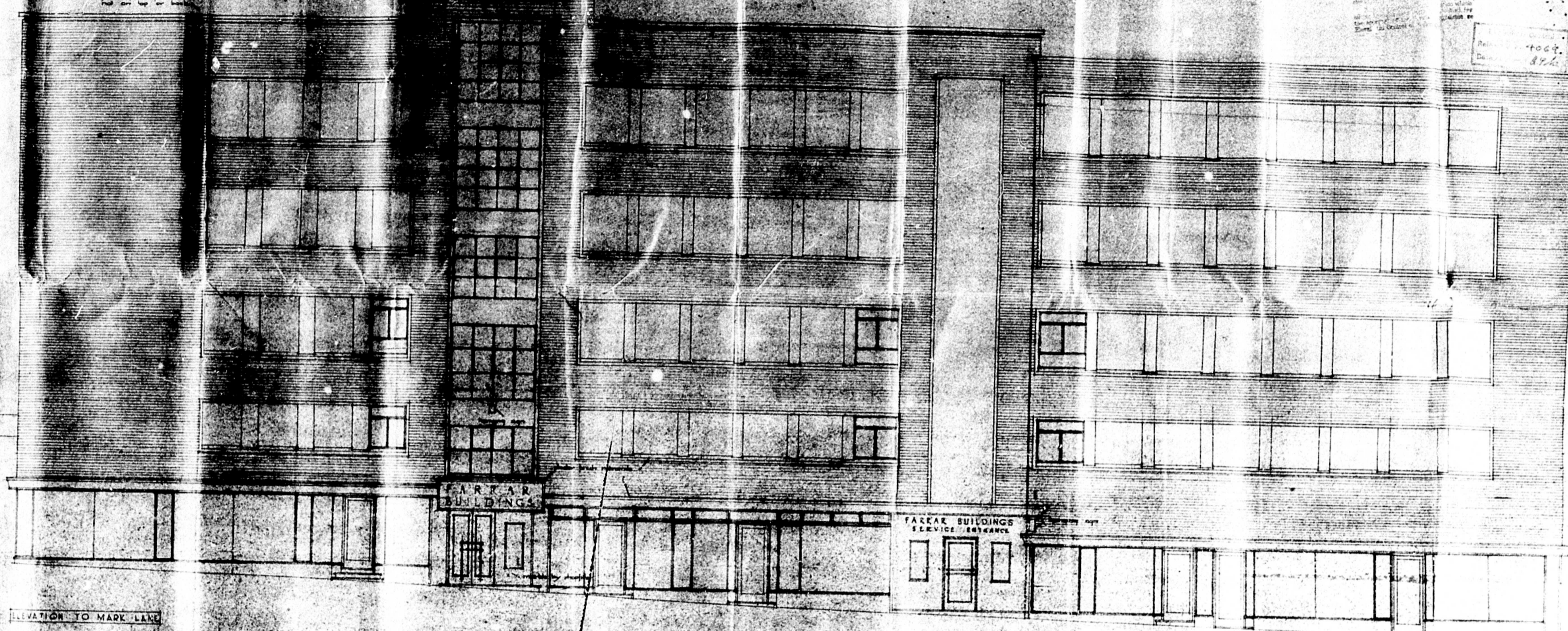

ELEVATION TO MARK LANE

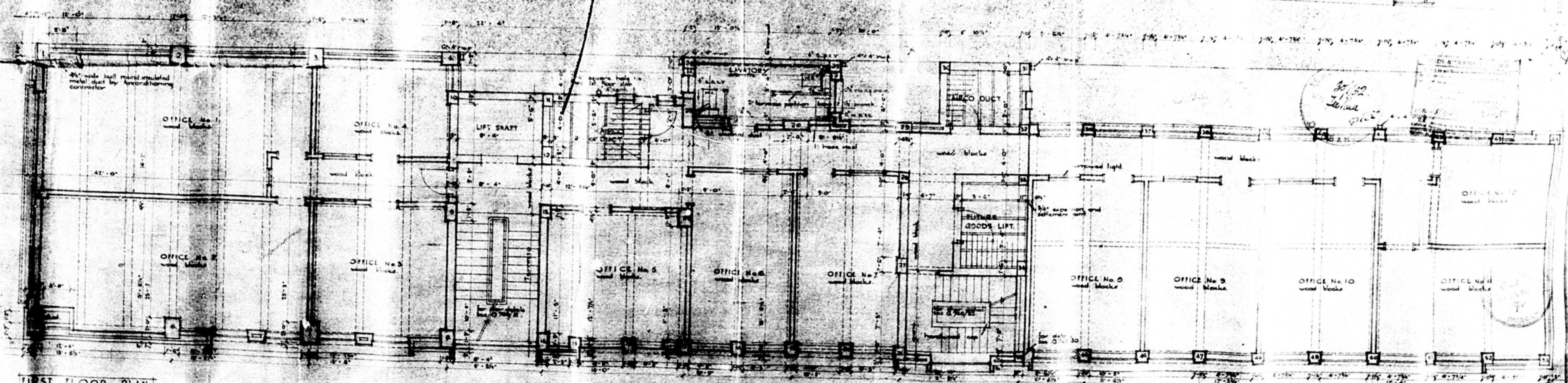

FIRST FLOOR PLAN

NEW SHOPS AND OFFICES FOR
 Messrs FARRAR BUILDINGS LTD
 CORNER OF PINE STREET AND
 MARK LANE DUNEDIN
 TYPICAL FLOOR & ELEVATION

0 1 2 3 4 5 6 7 8 9 10 11 12 13 14 15 16 17 18 19 20 21 22 23 24 25 26 27 28 29 30 31 32 33 34 35 36 37 38 39 40 41 42 43 44 45 46 47 48 49 50 51 52 53 54 55 56 57 58 59 60 61 62 63 64 65 66 67 68 69 70 71 72 73 74 75 76 77 78 79 80 81 82 83 84 85 86 87 88 89 90 91 92 93 94 95 96 97 98 99 100

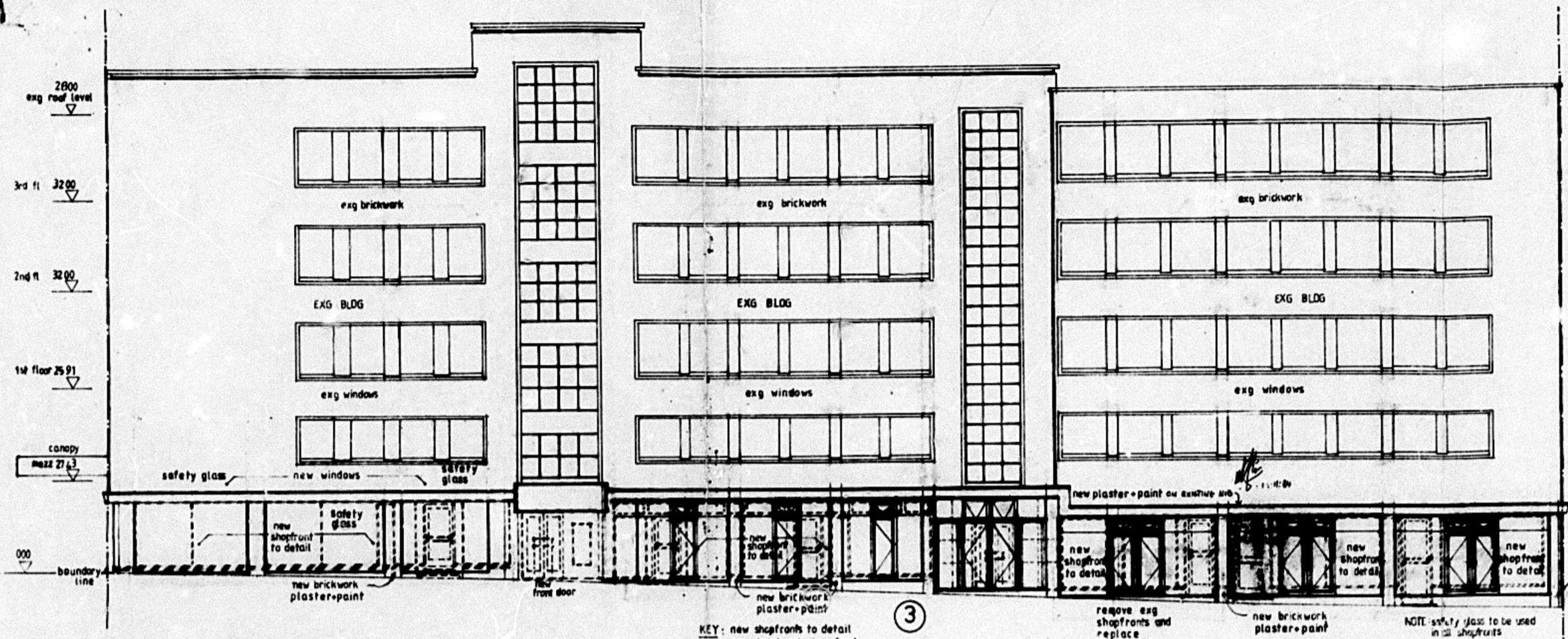

WEST ELEVATION

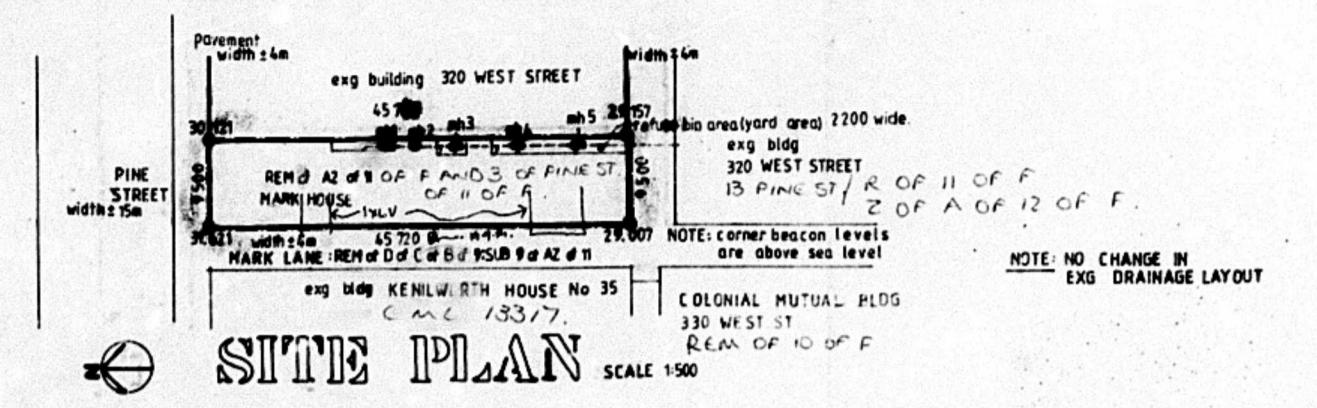

SITE PLAN SCALE 1:500

CITY OF DURBAN
 PLAN NUMBER 229/7/84
 APPROVED
 D. C. MACLEOD DATE 14/11/84
 CITY ENGINEER PER [Signature]

TOWN PLANNING BRANCH
 APPROVED
 DATE 31 JUL 84
 [Signature]

R/C DETAILS REQUIRED

REQUIREMENTS
 Top of foundations of any frontage works to be at least 1200mm below the levels given below.
 If no level is recorded, foundations shall not be higher than the nearest edge of the adjacent hardened road.
 Vehicular and pedestrian entrances on the road reserve boundary shall be constructed on the same grade as the curb on road and shall ultimately conform to back of existing footpath.
 verge (R/C) be as follows:
 (1) [Signature]
 (2) [Signature]
 (3) [Signature]
 Date: [Signature]
 It is confirmed—
 (A) Existing frontage level in order.
 (B) Existing frontage level NOT IN ORDER.
 (C) Undertaking form to be submitted.
 Date of Second Circulation [Signature]

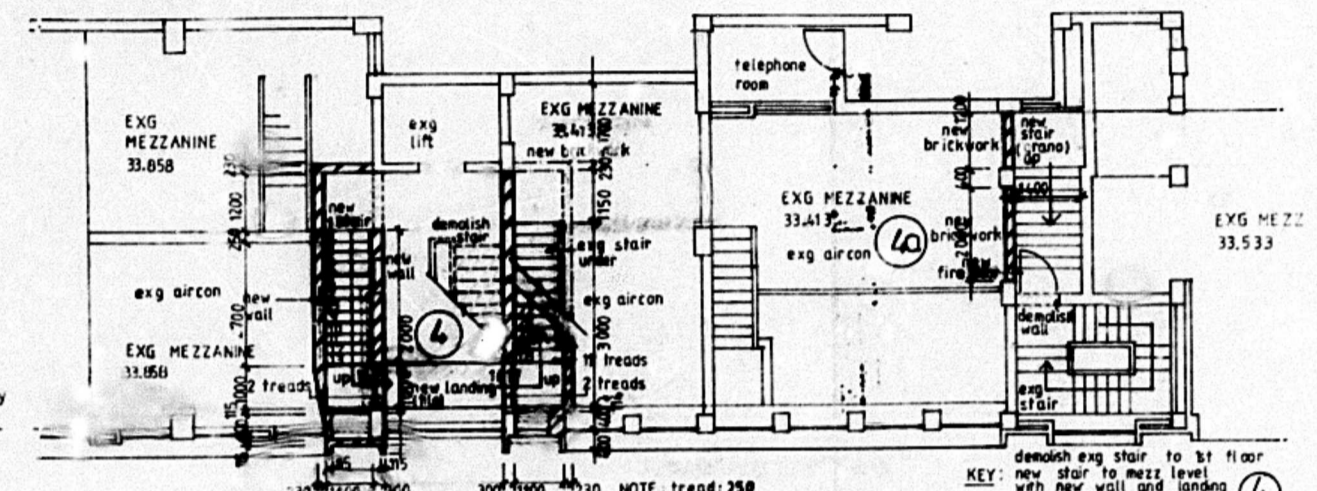

PART MEZZANINE PLAN

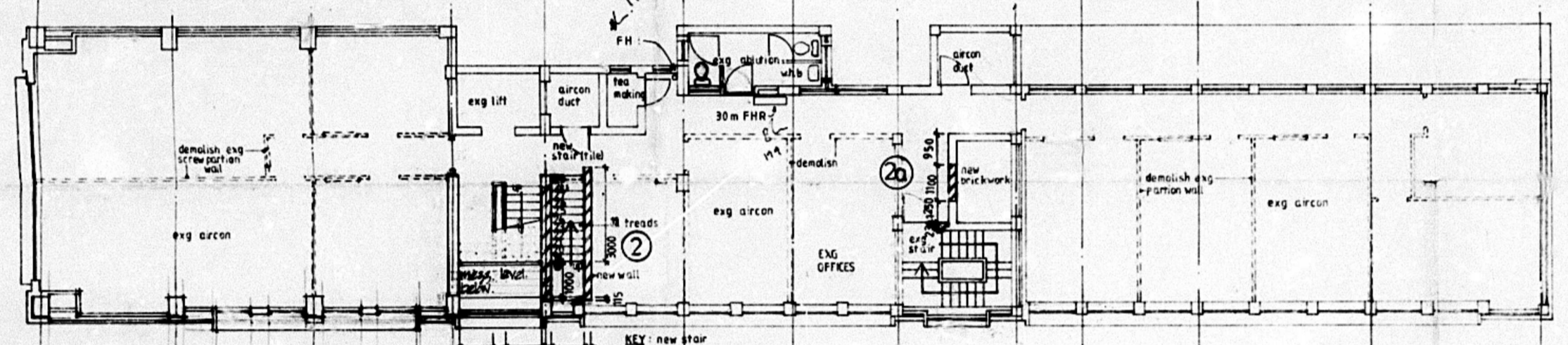

FIRST FLOOR PLAN

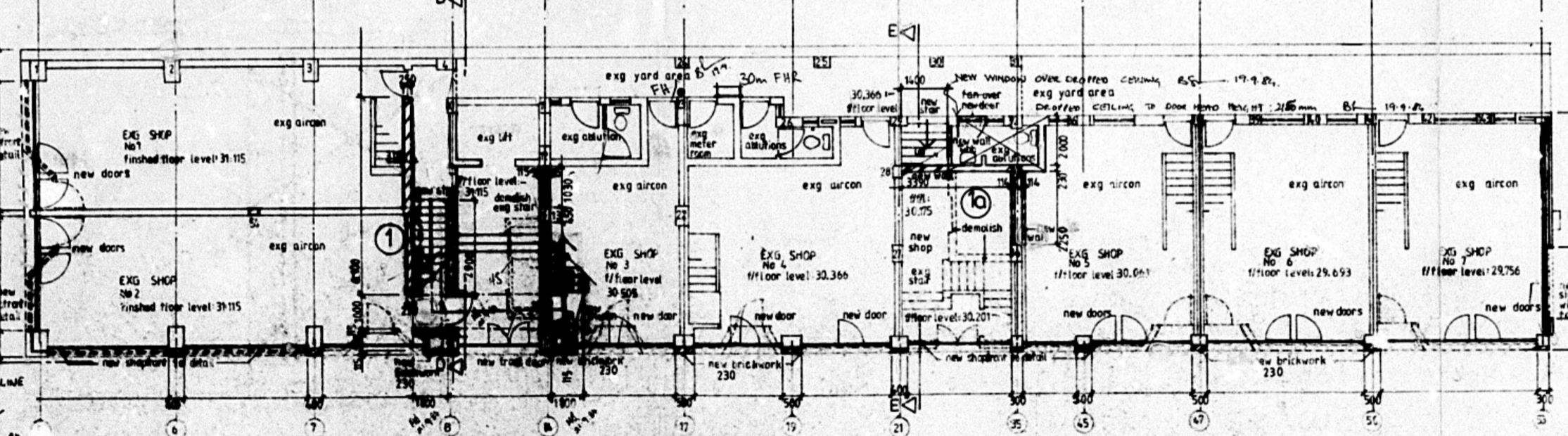

GROUND FLOOR PLAN

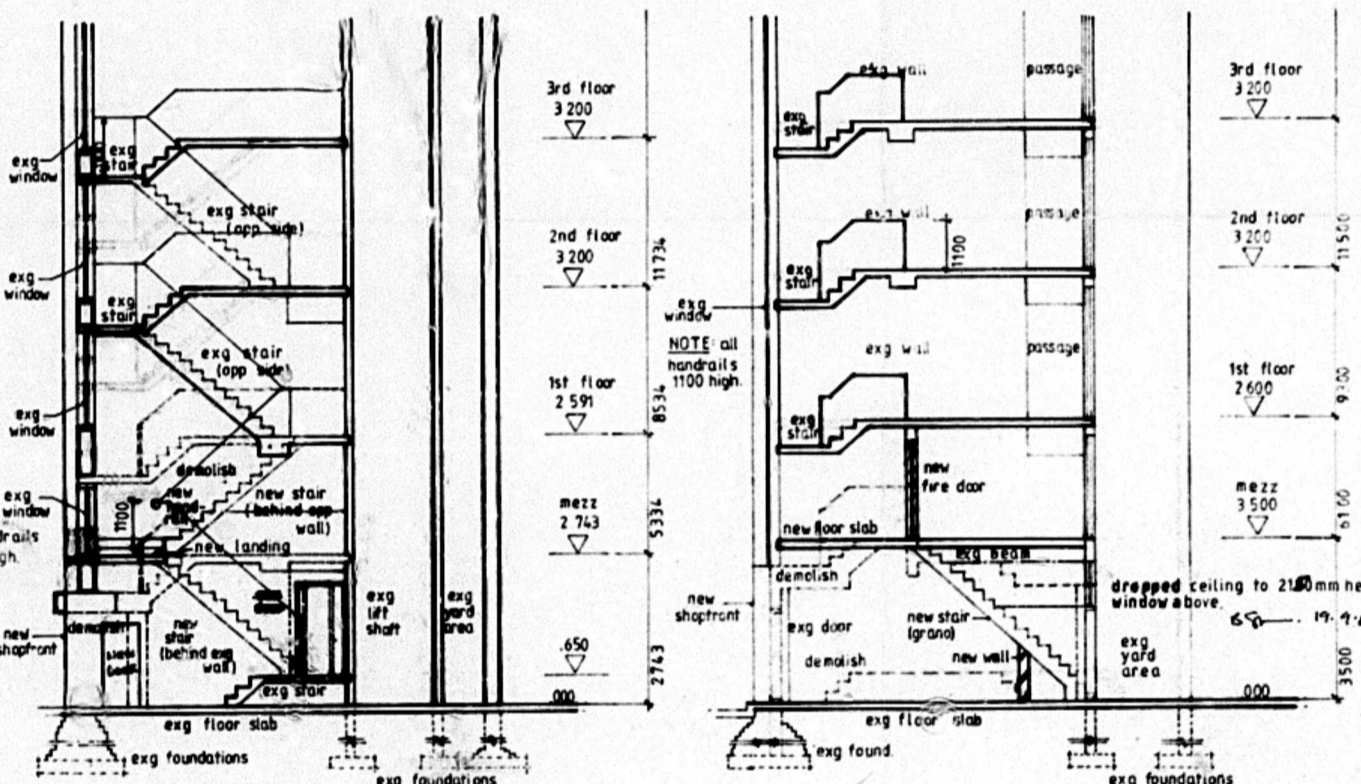

SECTION DDD

SECTION LEE

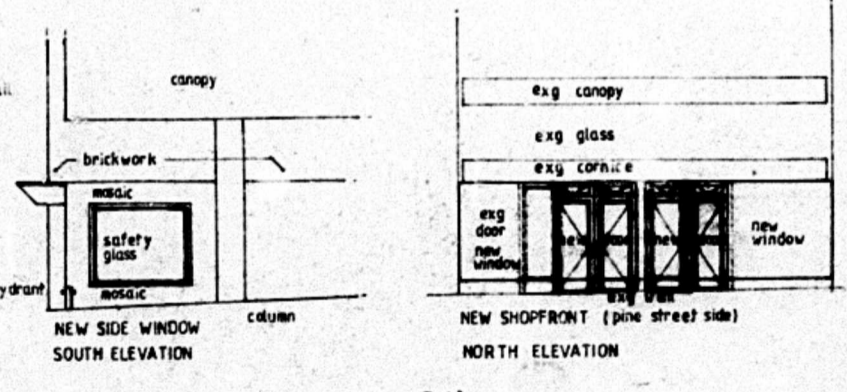

NEW SIDE WINDOW SOUTH ELEVATION

NEW SHOPFRONT (PINE STREET SIDE) NORTH ELEVATION



KEY: new stair added with new wall tapering off and new stair to mezz level to be demolished new landing of mezz level new stair to 1st floor demolish exg shop to mezz level new door to ablation new wall under new stair

PROPOSED ALTERATIONS AND ADDITIONS TO MARK HOUSE: 211 Pine street
 FOR PERIGEELECTY Ltd, c/o Mr A Dublin, P.O. Box 691, Durban, 4001
 rem of A2 of 11 of PINE ST. OF 11 OF F. AND 3 OF PINE ST. OF 11 OF F.

NOTE: EXG AIRCON IN ALL SHOPS
 AREA: NO ADDITIONAL AREA
 ALL NEW SHOPFRONTS TO COMPLY WITH BYE LAW SECTION 127(1), (4)

NOTE:
 (C) FIRE ESCAPE FOR REAR OF PREMISES TO BE A DOOR OPENABLE FROM THE INSIDE WITHOUT A KEY.

SHEET 1/1	COPY 2
CITY OF DURBAN	
PLAN NUMBER 0638/11/86/1	
APPROVED: D.C. MACLEOD CITY ENGINEER	
DATE 18.12.15	PER <i>AP</i>

CITY OF DURBAN WATER INSPECTORATE	
APPROVED	
APPROVAL OF WATER SUPPLY SYSTEM REQUIRED PRIOR TO OCCUPATION	
WATER AVAILABLE - YES/NO	- YES/NO
P.T.S. CLEARED - YES/NO	- YES/NO
SIGN <i>[Signature]</i>	DATE 28.11.86

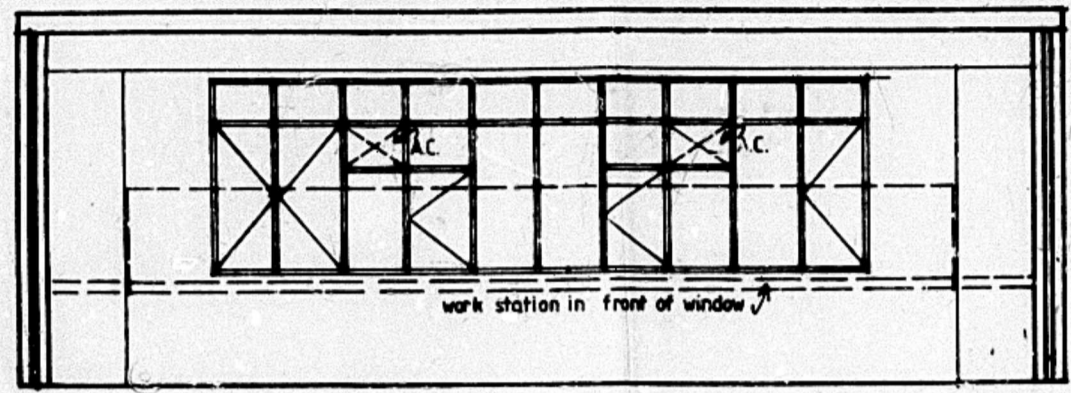

SECTION A-A SCALE 1:50

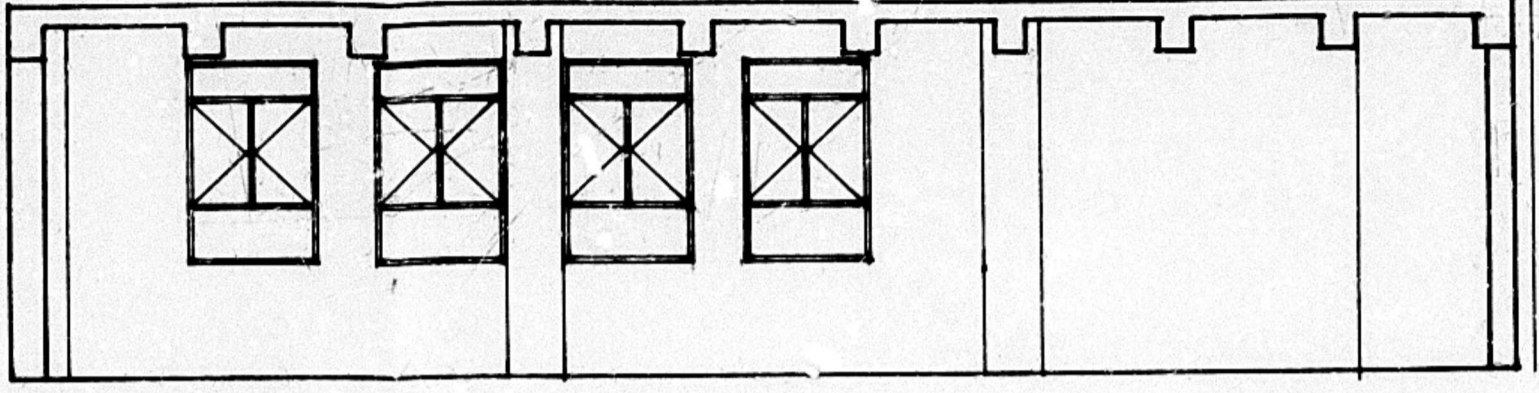

SECTION B-B

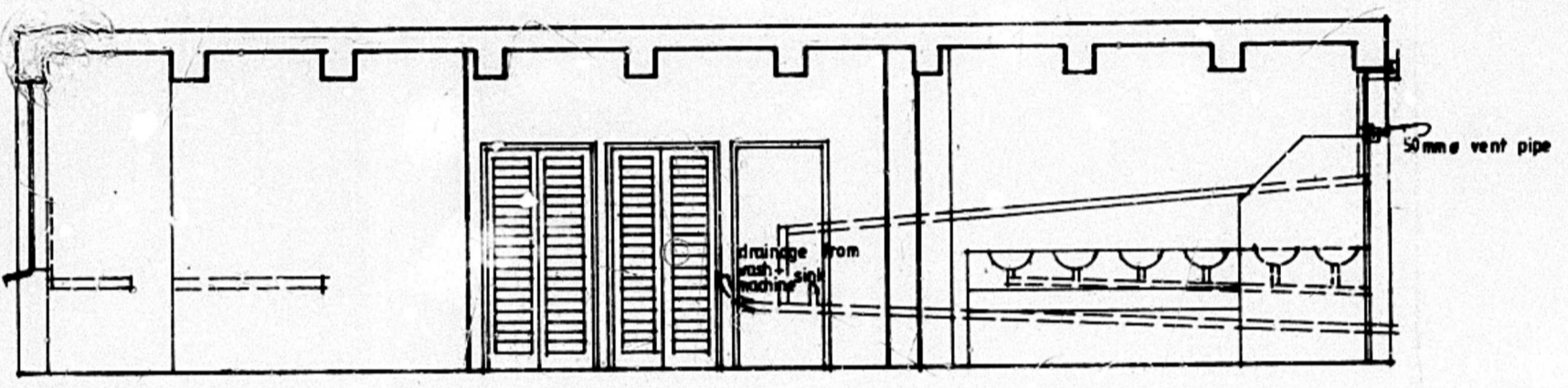

SECTION C-C

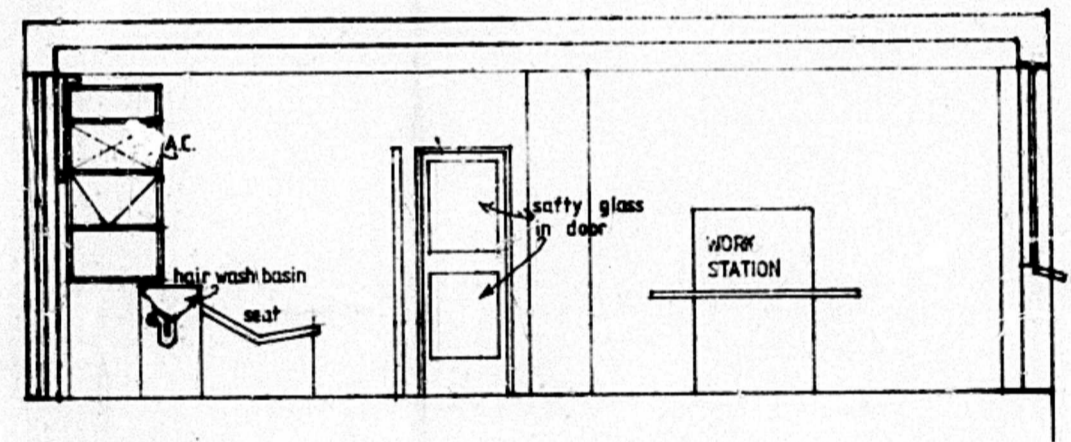

**CITY ENGINEER, DURBAN
PLANS SECTION
RECEIVED**
1986-11-26
No. 25/11/86

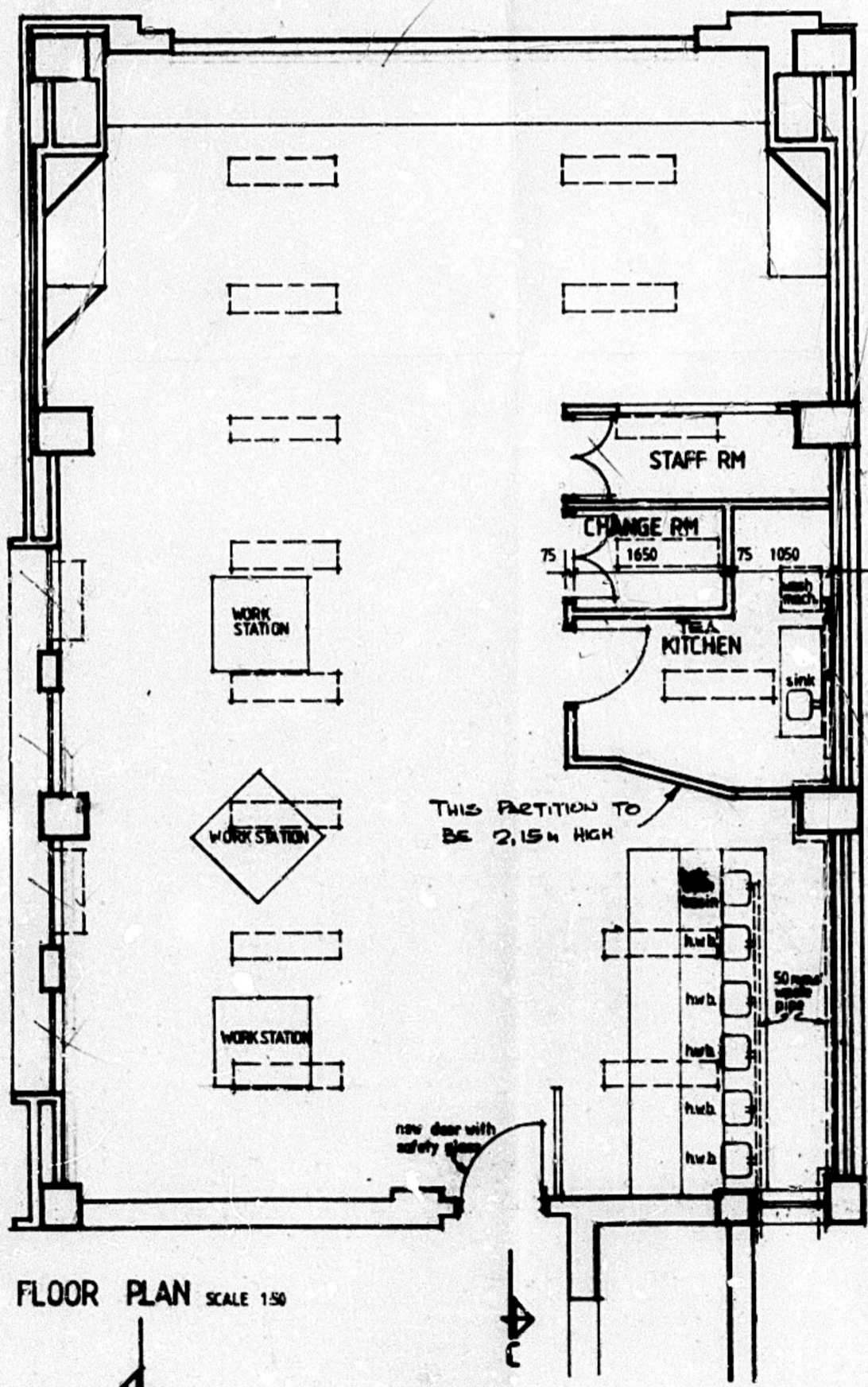

FLOOR PLAN SCALE 1:50

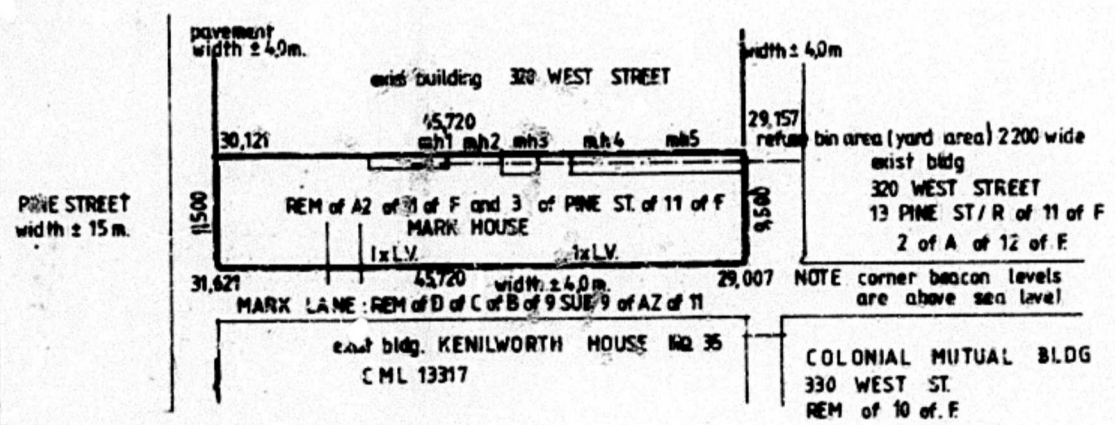
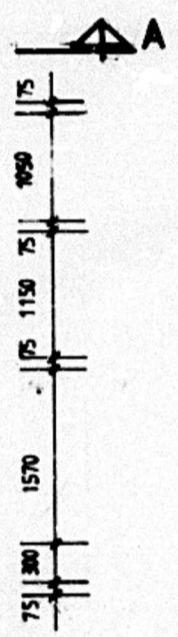

SITE PLAN SCALE 1:500

LOZANO & ASSOCIATES CC
SUITE 2708,
27th FLOOR,
320 WEST ST., DURBAN 4001.
TEL 304 2394/5

TITLE:
ALTERATIONS & ADDITIONS TO 2nd
FLOOR MARK HOUSE
HAIRDRESSING SALON

PROJECT
MARK HOUSE REM OF A2 OF 11 OF F
AND 3 OF PINE ST. OF 11 OF F.

[Signature]
J. H. ISAACS ENGINEERS & CO. (PTY) LTD.

DRAWN BY L.G. NIELSEN	SCALES 1:50, 1:500
DATE OCT. 1986	
OWNER SIGNATURE	DRAWING NO.

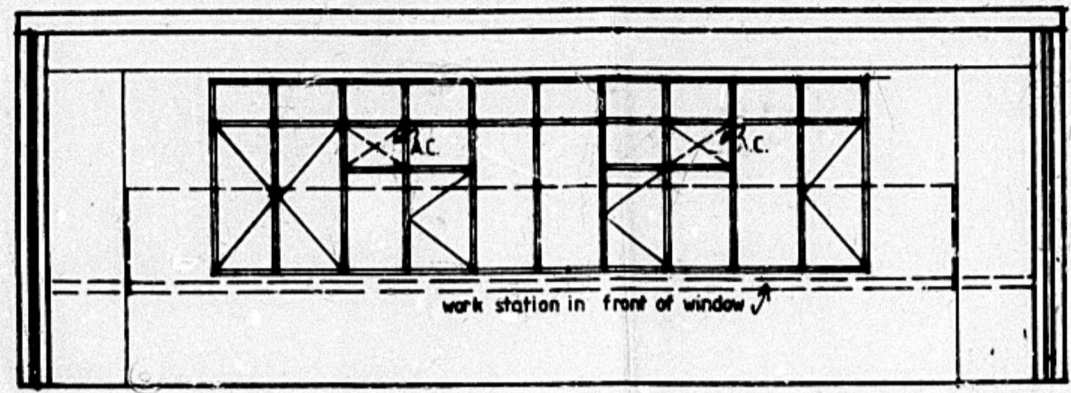

SECTION A-A SCALE 1:50

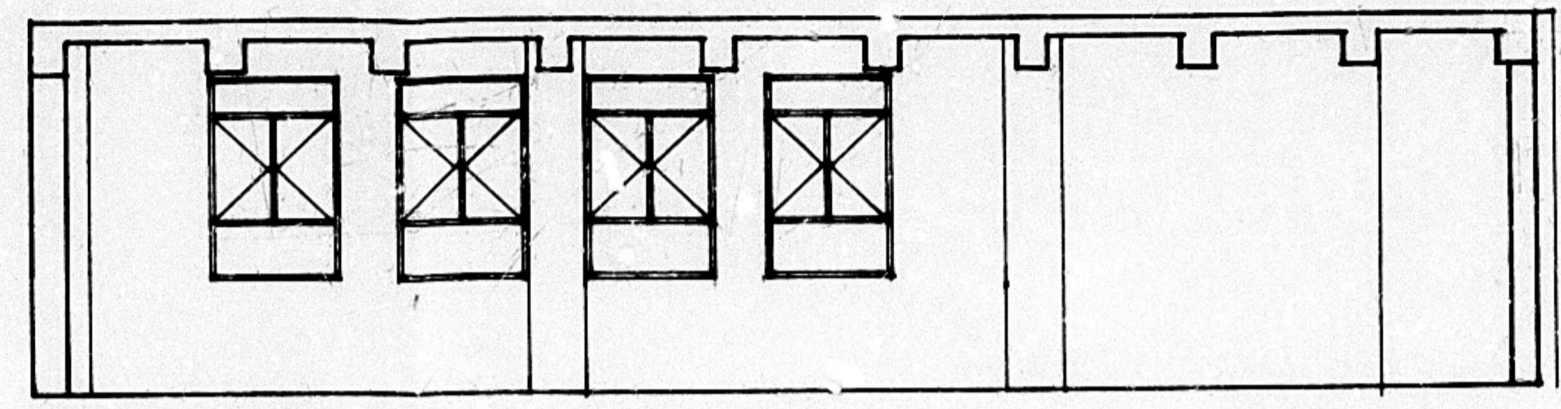

SECTION B-B

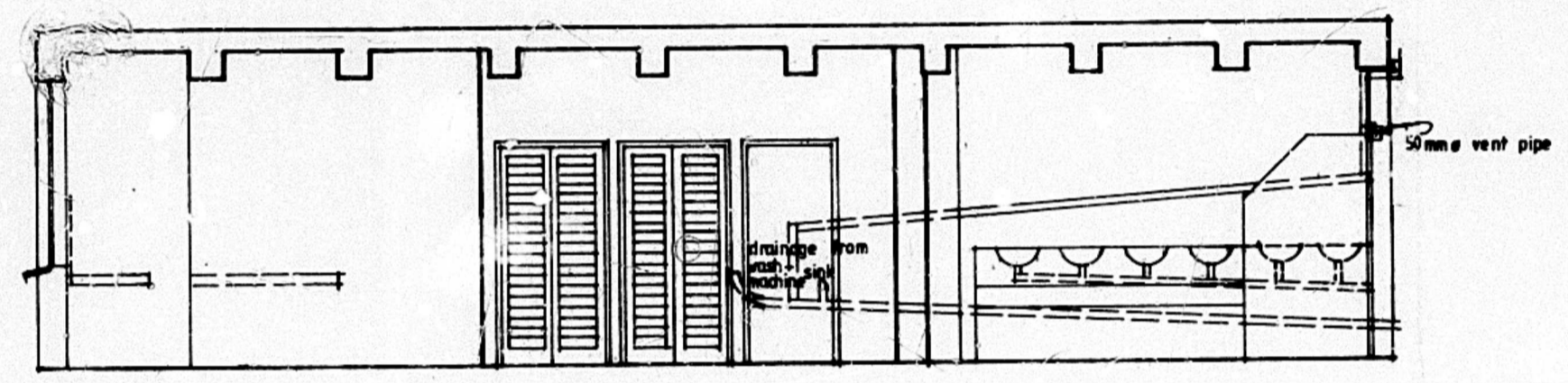

SECTION C-C

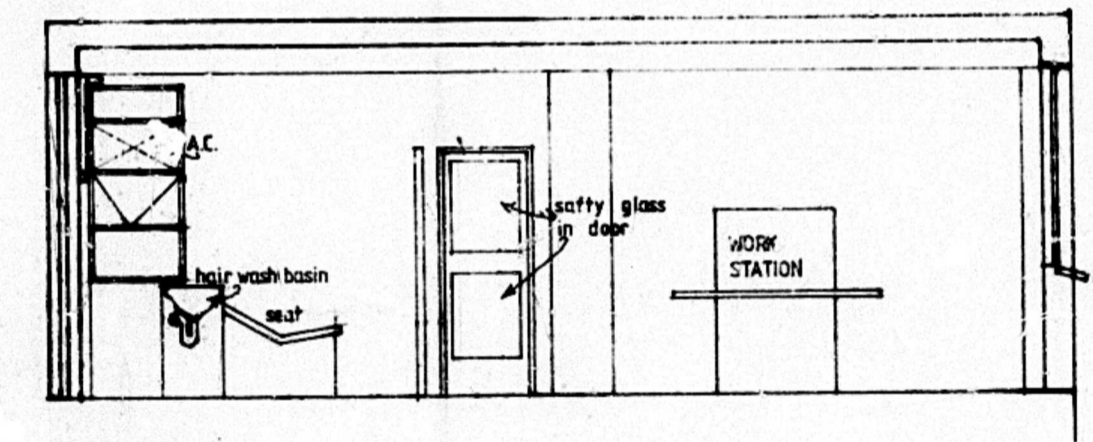

CITY ENGINE DEPT. ENGINE PLANS SECTION RECEIVED
1986-11-26
No. 25/11/86

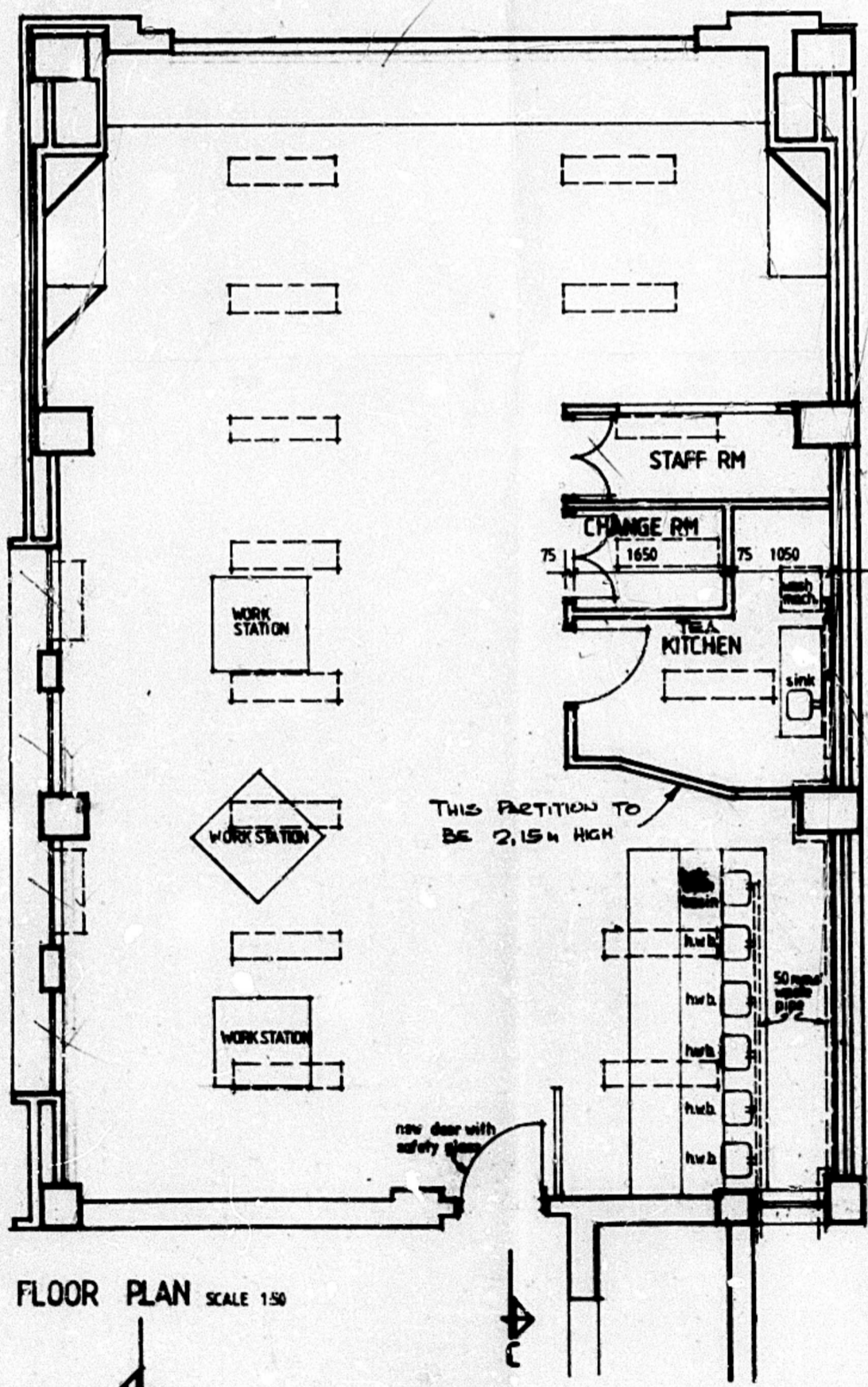

FLOOR PLAN SCALE 1:50

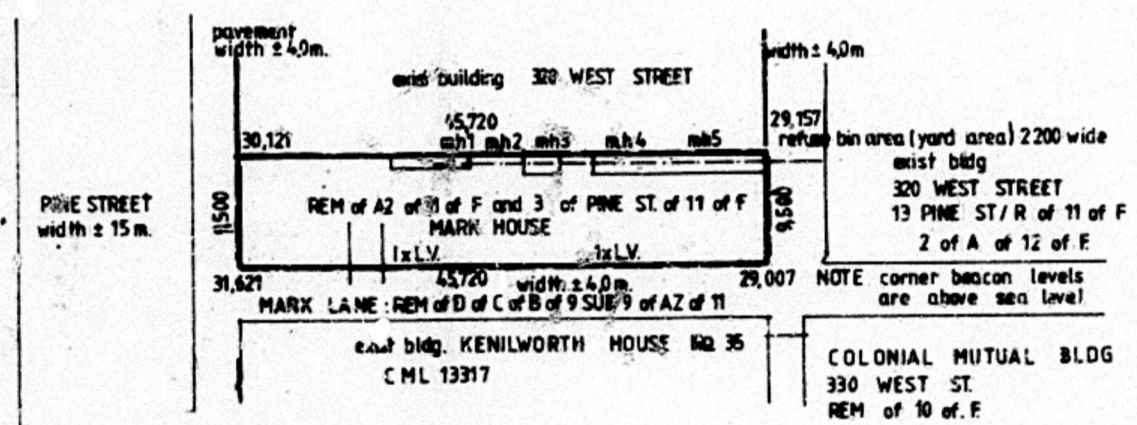

SITE PLAN SCALE 1:500

SHEET 1/1 COPY 2
CITY OF DURBAN
PLAN NUMBER 0638/11/86/1

APPROVED: D.C. MACLEOD
CITY ENGINEER
1886.12.15. DATE PER 11/11/86

CITY OF DURBAN WATER INSPECTORATE APPROVED
APPROVAL OF WATER SUPPLY SYSTEM
REQUIRED PRIOR TO OCCUPATION
WATER AVAILABLE - YES/NO
P.T.S. CLEARED - YES/NO
SIGN *[Signature]* DATE 28/11/86

LOZANO & ASSOCIATES CC
SUITE 2708,
27th FLOOR,
320 WEST ST., DURBAN 4001. TEL 304 2394/5

TITLE:
ALTERATIONS & ADDITIONS TO 2nd FLOOR MARK HOUSE
HAIRDRESSING SALON

PROJECT
MARK HOUSE REM OF A2 OF 11 OF F AND 3 OF PINE ST. OF 11 OF F.
[Signature]
J. H. ISAACS ENGINEERS & CO. (PTY) LTD.

DRAWN BY L.G. NIELSEN	SCALES 1:50, 1:500
DATE OCT. 1986	
OWNER SIGNATURE	DRAWING NO.