

Mr Goodall 100 616

SHEET 1/1	COPY 2
CITY OF DURBAN PLAN No. 0001 08 85/4	
APPROVED 1985-11-27 D. C. MACLEOD City Engineer	

IMPORTANT
APPLICATION FOR REPEAL OF PORTION OF BUILDING FEES ON ABANDONED BUILDINGS MUST BE RECEIVED BY THE CITY ENGINEER'S DEPARTMENT NOT LATER THAN THIRTY (30) DAYS AFTER THE DATE OF APPROVAL OF THIS PLAN.



STORMWATER SEWERAGE
APPLICANT TO ENSURE PROPER LEVELS OF ENTRY INTO EXISTING AND NEW CHANNELS AT APPROVED DISCHARGE POINTS

ADDITIONAL LEVEL REQUIREMENTS
Type of alterations of any nature works to be at least 0.270 m below the level given below.
Where no level is indicated, foundations shall not be higher than the nearest edge of the adjacent finished ground.
Velocity of a substructure entrance on the road reserve shall be such that the structure will not be subjected to the full force of the wind and shall be protected by a concrete structure to back of existing footpath/kerb OR (B) be at a level:
(i) above the level of the existing kerb
(ii) above the level of the nearest edge of the kerb/road made road
Date: _____ Signature: _____
It is confirmed: _____
(A) Existing frontage level in order.
(B) Existing frontage level NOT IN ORDER.
(C) Underlying form to be submitted.
Date of Second Consultation: _____ Signature: _____

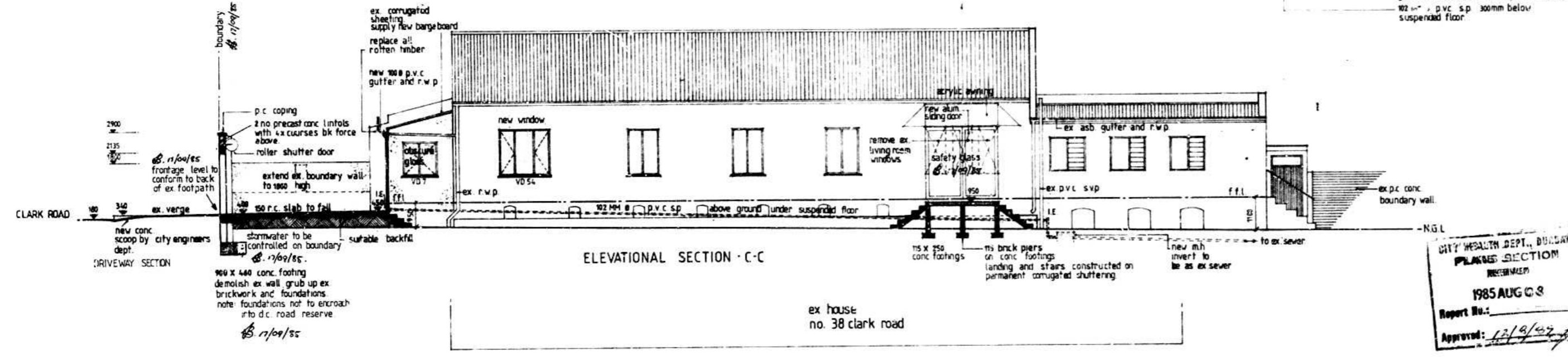
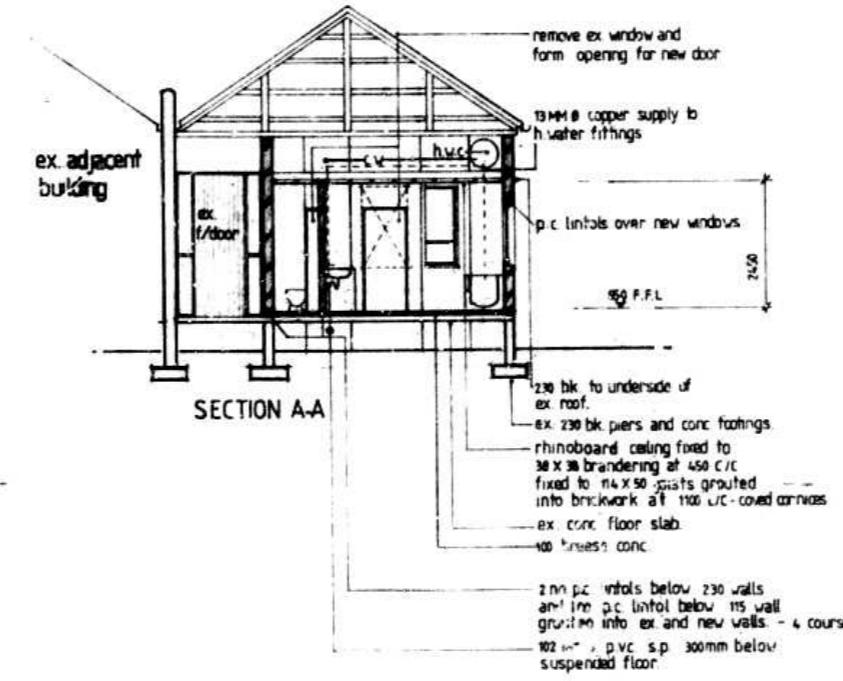
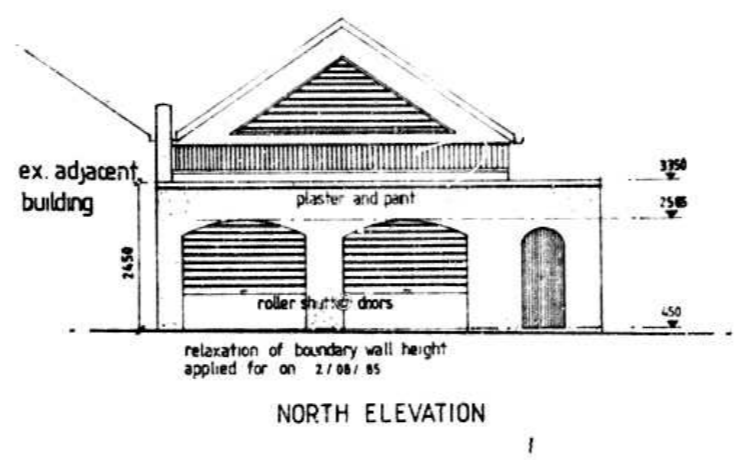
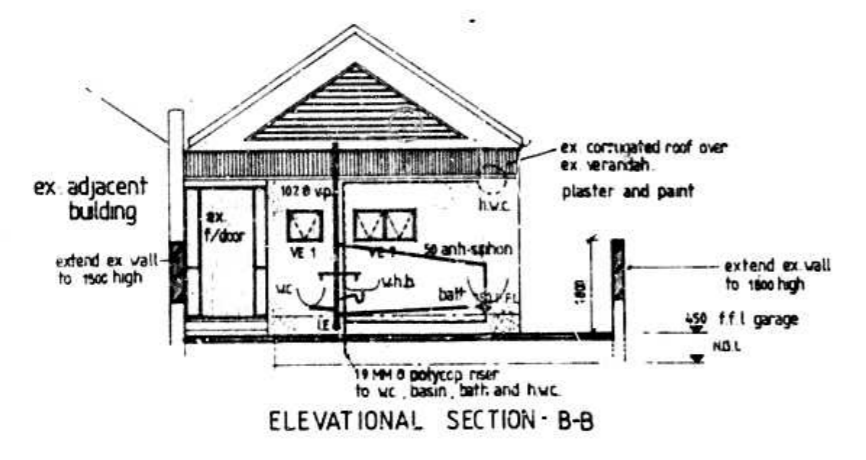

CITY HEALTH DEPT. BLDG.
PLANNED SECTION
RECEIVED
1985 AUG 08
Report No.:
Approved: 12/9/85

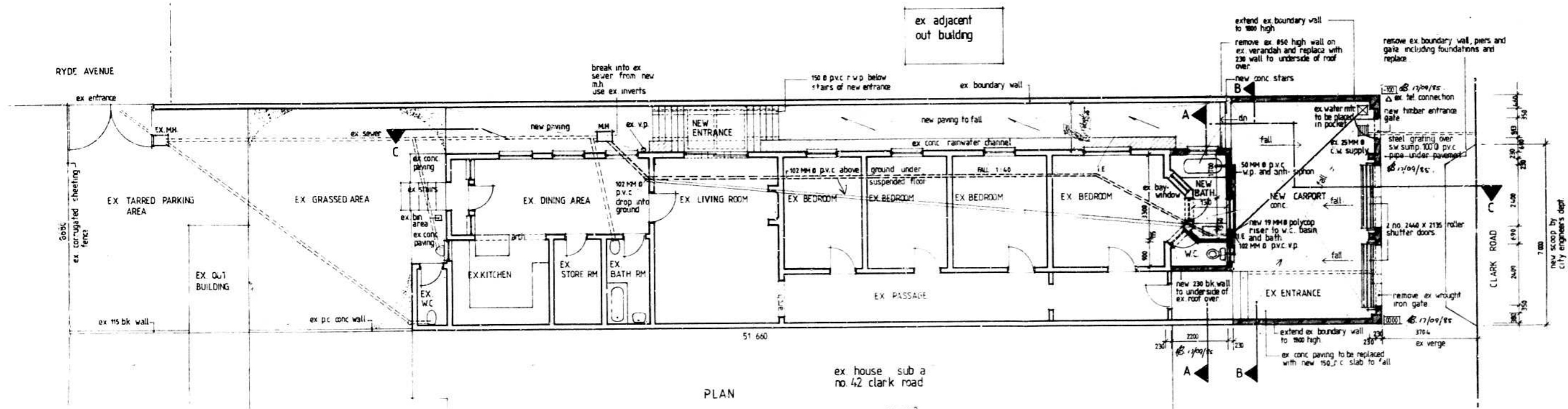

ARCHITECT SIGNATURE: *[Signature]*
OWNER SIGNATURE: *[Signature]*

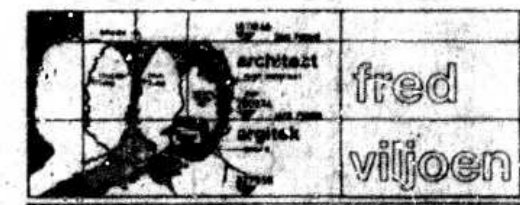

ADDRESS 8th FLOOR PRUDENTIAL ASSURANCE BUILDING 260 SMITH STREET DURBAN. PHONE 304 3737	
PROJECT PROPOSED new alterations and additions to exist residence for Mr. F. Zuch on sub rem of 56 of lot 7 of block c. 40 clark road. rate no. 10428068	
DRAWING submission drawing	
DRAWING NO 8506/1	FILE DATE JULY 85 SCALE 1:100 DRAWN S.B. V.D.V. CHECKED F.V.

