

524/8

Level of vehicular and pedestrian entrance shall be 12 inches above the existing edge level of the street curb which is situated approximately 10 feet directly opposite the proposed entrance. Entrances are to be constructed (in concrete if necessary) to the levels provided. Top of foundation for frontage walls to be at least 6" below back of footpath on property boundary line. Levels of back of footpath as indicated above. **JAN 10 1968**

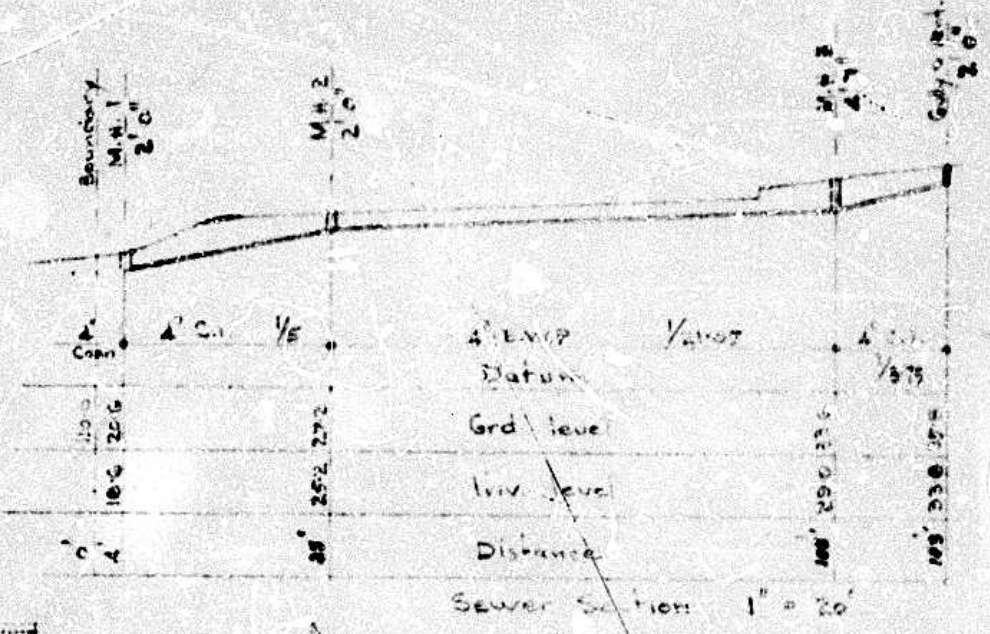

CITY OF DURBAN
 PLAN NO. **524/8**
 APPROVED **10 OCT 68**
C.G. HANDS
 CITY ENGINEER

By: **1/3**

PLANNING DEPARTMENT
 PLAN APPROVED
 DATE 10

PLANNING DEPARTMENT
 Town Planning Scheme in terms of Proclamation
 Application No. **524/8/68**
 Approved
 Approved subject to conditions attached
 Date Approved: **25 SEP 68**
 By City Engineer on _____
 By Council on _____

NOTE: Approved in terms of Sec. 47 (1) of Town Planning Scheme No. 27 of 1948 as amended and not subject to approval in terms of the Council's Building By-Laws.

SEWERAGE FEES
 Connection Fee **25.00**
 Inspection Fee **6.00**

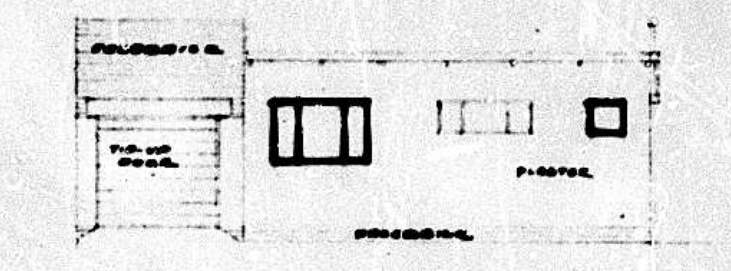

ELEVATION TO ROBINSON ROAD

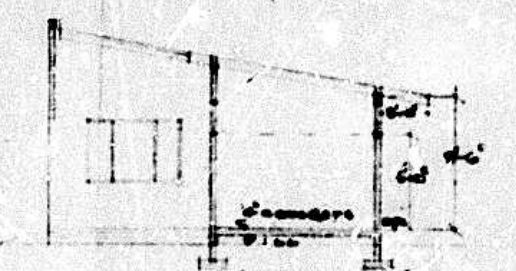

SECTION A-A

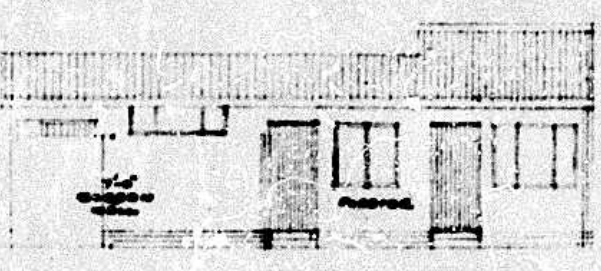

REAR ELEVATION

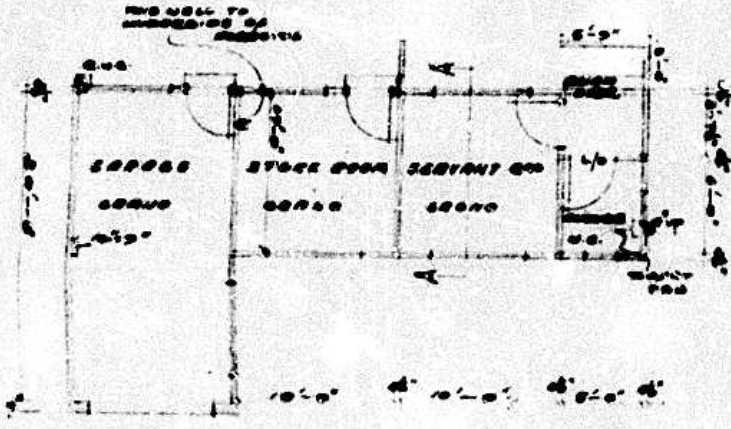

PLAN

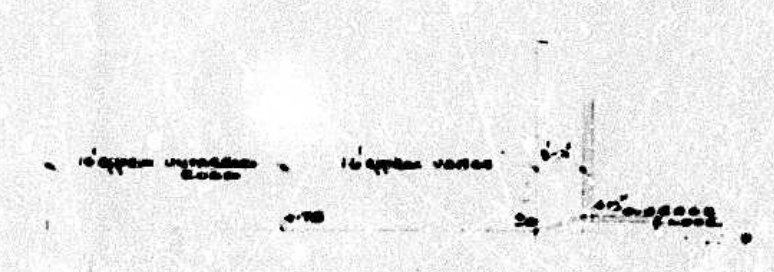

DRIVEWAY SECTION SCALE 1/4" = 1'

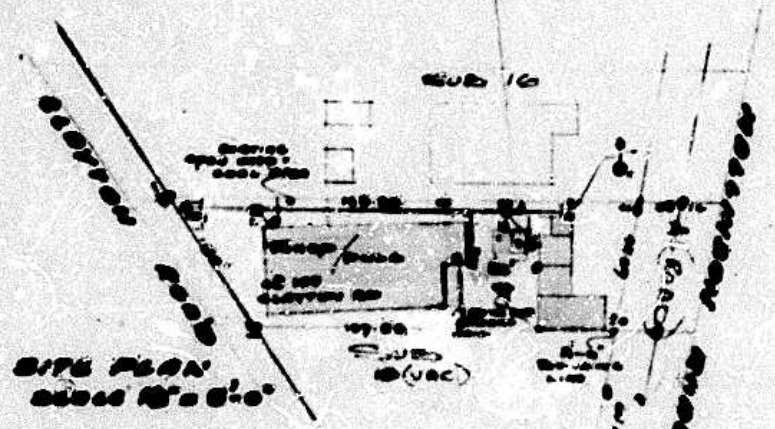

SITE PLAN SCALE 1/4" = 1'

PROPOSED OUT-BUILDING AND SEWERAGE LAYOUT FOR NO. 1400 AT 147 CLAYTON ST. SUB 17 OF 30 OF BRICKFIELD. SCALE 1/4" = 1'