

CITY HEALTH DEPT., DURBAN  
 PLANS SECTION  
 RECEIVED  
 29 MAR 1972  
 REPORT No. 29/3/72  
 APPROVED 29/3/72

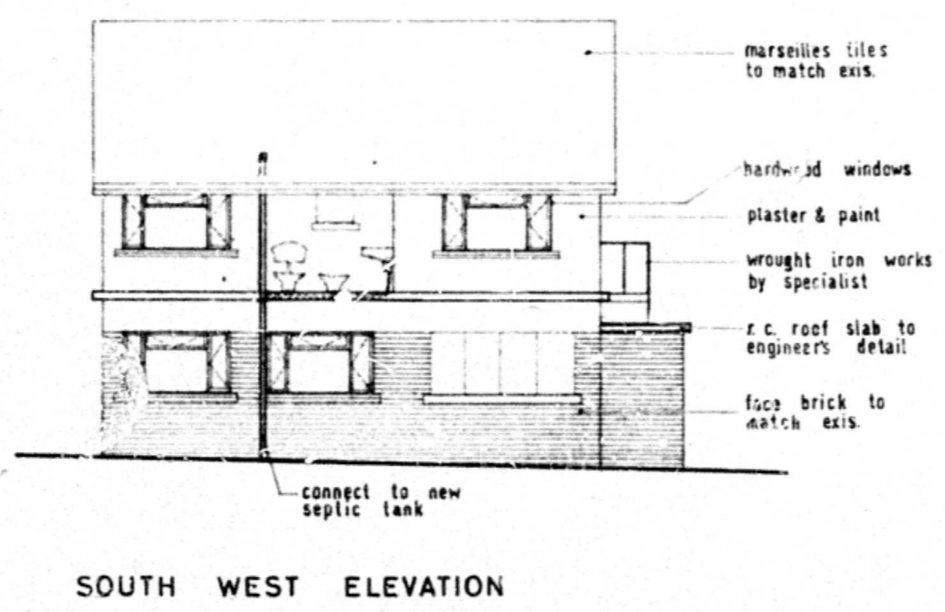
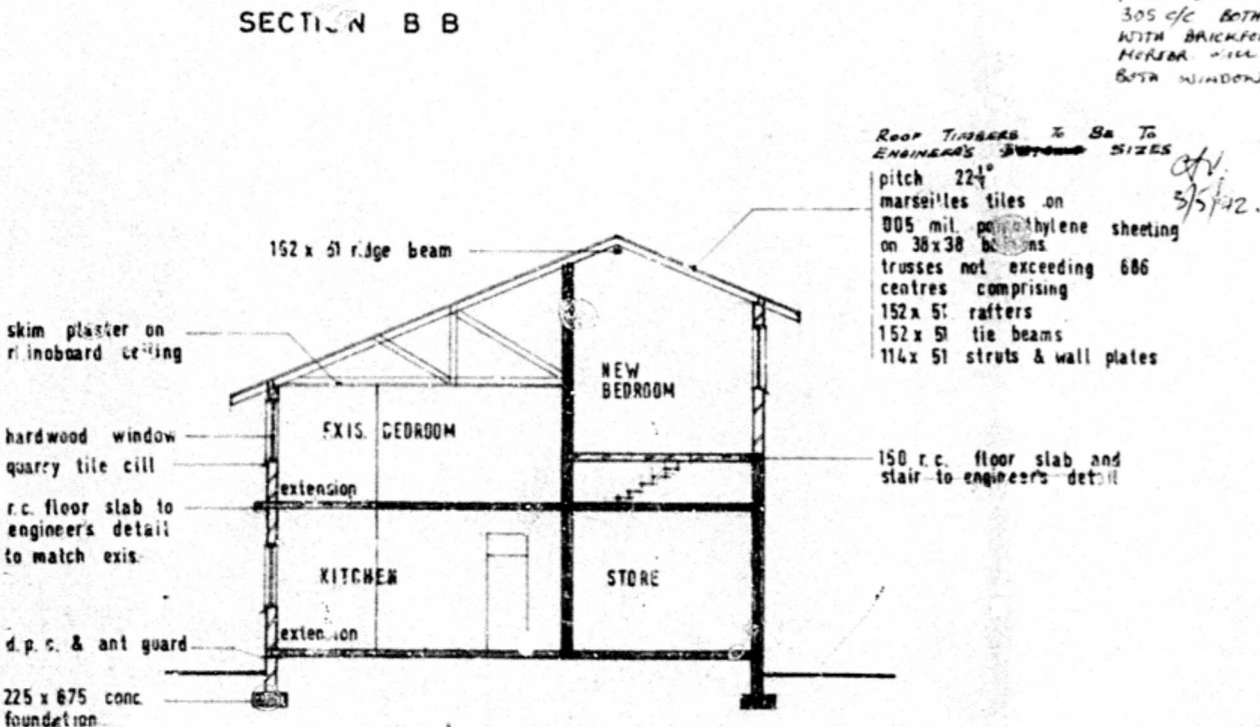

ROOF TIMBERS & BEAMS TO ENGINEER'S SIZES  
 pitch 22 1/2 degrees  
 marseilles tiles on 805 mil polyethylene sheeting on 38x38 battens  
 trusses not exceeding 686 centres comprising 152x51 rafters, 152x51 tie beams, 114x51 struts & wall plates

FLOOR SLAB TO BE REINF. WITH 6 RODS AT 305 C/C BOTH WAYS 2 CROS. OF BRICK REINF. WITH BACKFACE WITH SOLID JOINTS IN CENT. HEREIN WILL BE PROVIDED IN ALL WALLS & BOTH WINDOW CILLS & ROOF PLATE CORNER.

SECTION 108 OF BUILDING BY-LAWS TO BE COMPLIED WITH

32 Middlebrook Ave.  
 Add. & alb.  
 SHEET 3/3 COPY 2  
 CITY OF DURBAN  
 PLAN No. 574/3/72  
 APPROVED  
 DATE 30 MAY 1972

THIS PRINT FOR \_\_\_\_\_ DATE BY \_\_\_\_\_  
 ALTERATIONS TO EXISTING HOUSE  
 FOR T.W. PARKES ESQ  
 32 MIDDLEBROOK AVE VIRGINIA,  
 DURBAN  
 WORKING DRAWING  
 DRAWING NO 72-3-2  
 SCALE 1:50  
 DATE 22.3.72  
 DRAWN BY MIDDLEY  
 GOURLAY, HARRIS, FELS AND PARTNERS  
 ARCHITECTS AND TOWNPLANNERS  
 81 HIGHWAY HOUSE, 83 JAN SMUTS HIGHWAY,  
 DURBAN. TELEPHONE 886321