

2 October 2015

Ms Mimi Seetelo

mseetelo@sahra.org.za

Tel: (012) 320 8490/941 4960

Fax: (012) 320 8486

437 Paul Kruger Street

Ditsong National Museum of National History, Pretoria

Pages: 27

Dear Ms M Seetelo

INTENDED RELOCATION OF THE REMAINS OF 392 GRAVES THAT ARE OLDER THAN 60 YEARS FROM THE FARM KLIPPLAAT 14 IS, MPUMALANGA

BACKGROUND INFORMATION

Our company has been appointed by Glencore South Africa (PTY) Ltd to affect the relocation of 500 graves located in three (3) different cemeteries on the farm Klipplaat 14 IS, Mpumalanga. Of these graves 392 are either known to be older than 60 years, or have been unclaimed by any relatives.

Martins Funerals (Emalahleni) will be responsible for the handling and reburial of the exhumed human remains (Appendix A).

DESCRIPTION OF CEMETERY

The details of this cemetery and graves are as follows:

- **TOP 14: Latitude: -26.0416399967 Longitude : 29.2028359696**

This cemetery contains a total of 420 graves located on the farm Klipplaat 14 IS, near Ogies, Mpumalanga Province (Appendix B). Of the 420 graves 154 are older than 60 years and have associated next of kin who have requested that we relocate their graves. Of the 420 graves 233 have been unclaimed, where no next of kin have been identified. The details of the persons buried here in the graves older than 60 years can be found in the attached grave register (Appendix C).

One particular family, the Ntuli family, is still negotiating the terms of the relocation with the mine and we will apply for the relocation of these graves shortly. The Ntuli family is claiming 33 graves that lie within this cemetery.

The graves will be relocated to the cemeteries as requested by the families. All the unclaimed graves will be relocated to Kriel.

- **TOP 25: Latitude: -26.038039 Longitude : 29.189683**

This cemetery contains a total of 75 graves located on the farm Klipplaat 14 IS, near Ogies, Mpumalanga Province (Appendix B). Of the 75 graves 34 are older than 60 years and have associated next of kin who have requested that we relocate their graves. Of the 75 graves 41 have been unclaimed, where no next of kin have been identified. The details of the persons buried here in the graves older than 60 years can be found in the attached grave register (Appendix C).

The graves will be relocated to the cemeteries as requested by the families. All the unclaimed graves will be relocated to Kriel.

- **TOP 26: Latitude: -26.0443099681 Longitude : 29.1875069775**

This cemetery contains a total of 38 graves located on the farm Klipplaat 14 IS, near Ogies, Mpumalanga Province (Appendix B). Of the 38 graves 14 are older than 60 years and have associated next of kin who have requested that we relocate their graves. Of the 38 graves 24 have been unclaimed, where no next of kin have been identified. The details of the persons buried here in the graves older than 60 years can be found in the attached grave register (Appendix C).

The graves will be relocated to the cemeteries as requested by the families. All the unclaimed graves will be relocated to Kriel.

PERMITS AND PERMISSIONS

We are also in the process of applying for permits and permissions from the following institutions:

- We have received permission for the relocation from the Emalahleni Local Municipality (Appendix D)
- The South African Police Services were informed of the proposed relocation (Appendix E). They will be informed of the date of relocation at least 7 days in advance.
- The Mpumalanga Provincial Department of Health (Pending).

SOCIAL CONSULTATION

The cemetery is adversely impacted upon by the expansion of coal mining by Xstrata Coal. We have conducted an intensive process of social consultation in order to identify the buried individuals and to obtain requests for exhumation and re-interment from the affected families. This process commenced on Monday, 21 August 2013 with the erection of bilingual (English and isiZulu) site notices at all the cemeteries (Appendix F). Bilingual (isiZulu and English) newspaper notices were published in the Daily Sun on the 18 September 2013 and Witbank News on Friday, 6 September 2013 (Appendix G). Radio notices were aired on SABC Ligwalagwala FM for 7 days from the 19 -20 November 2013 (Appendix H)

The physical social consultation process commenced on Monday, 2 September 2013 and the methodology followed in terms of this consultative process comprised the following:

- Identification of persons who may have resided in the study area by speaking to elderly people who have lived within the surroundings of the study area all their lives.

- During conversations with these individuals leads may have been forthcoming of families or individuals who used to reside within the study area.
- Our social consultant followed up each of the leads, to ascertain whether these individuals could have graves buried within the study area. In some cases preliminary meetings could immediately take place, while in others a preliminary meeting date was scheduled.
- Once families with graves within the study area had been identified, a preliminary meeting took place to introduce the proposed relocation project to the families. This first meeting also aimed to establish where the graves of the particular family are located.
- Once the family representatives with whom the preliminary meeting had been held had discussed the proposed relocation with the remainder of their families, a date was scheduled on which the physical identification of the graves could be undertaken and if the family so wishes the proposed request forms could be signed (Appendix I).
- On the identification date the respective family representatives were physically taken to the cemeteries where their graves were buried. The representatives then identified their graves and the respective (unique) grave numbers were recorded by the social consultant. At this point those families willing to sign the request forms were then given the opportunity to do so (Appendix I).

As a result of the social consultation process the following results were achieved:

Of the 500 graves located in these three cemeteries, 213 graves have been positively identified by the affected families and a written request has been provided for their relocation. Of these graves a total of 392 are known to be older than 60 years and their corresponding request forms are attached. For the remaining 287 graves located in these three cemeteries, none of the graves have been positively identified or claimed by its next of kin. The low identification rate can be ascribed to the age of the affected cemeteries.

To clarify matters we have allocated the affected graves to the following categories:

Graves older than 100 years (Section 35 of Act 25 of 1999):	None
Graves older than 60 years (Section 36 of Act 25 of 1999):	41
Graves of victims of conflict (Section 36 of Act 25 of 1999):	None
Graves of individuals of royal decent (Section 36 of Act 25 of 1999):	None
Graves younger than 60 years that are located outside a registered cemetery (Ordinance 7 of 1925, Section 36 of Act 25 of 1999, Ordinance 12 of 1980):	108
Graves identified by the next of kin but of which the date of death is presently unknown	64
Presently unknown graves/possible graves (Section 36 of Act 25 of 1999):	287
Total	500

REBURIAL OF REMAINS

As mentioned above, it would be preferred if the unidentified graves be reburied in the closest municipal cemetery Kriel cemetery. According to the wishes of the families, the identified graves must be buried at the following municipal cemeteries:

Name of Cemetery	Responsible Municipality	Number of Graves to be relocated here
Elandsdoorn Cemetery	Elias Motsoaledi Local Municipality	3
Gemsbokspruit Cemetery	Thembisile Hani Local Municipality	7
Khutsong Cemetery	Merafong City Local Municipality	5
Klarienet Cemetery	eMalahleni Municipality	7
Kriel Cemetery	eMalahleni Municipality	296
Kromdraai Cemetery	eMalahleni Municipality	102
Las Doren, Dennilton	Elias Motsoaledi Local Municipality	3
Informal Cemetery in Leeuwport	eMalahleni Municipality	15
Phola Cemetery	Emalahleni Local Municipality	54
Siyabusswa Cemetery	Dr JS Moroka Local Municipality	1
Twefontein "D" Cemetery	Thembisile Hani Local Municipality	7

REQUEST

In light of the aforementioned information we hereby respectfully apply for permission to:

1. Exhume the remains in the XXX graves affected graves that are older than 60 years;
2. Rebury the remains in the cemeteries as set out above.

Please do not hesitate to contact me if you need any additional information (my cell phone number is 076-560-4114).

Yours sincerely,



Stephany van der Walt

Project Administrator

Tel: 012 332 5305

Cell: 083 570 1722

ADDENDUM A – Undertaker Appointment Letter

ADDENDUM B – Locality Maps

ADDENDUM C – Grave Register

ADDENDUM D - Letter from Emalahleni Municipality

ADDENDUM E – Communication with Saps Ogies

ADDENDUM F – Site Notices

ADDENDUM G – Newspaper Notices

ADDENDUM H – Radio Notices

ADDENDUM I – Family request forms

Will only appear in the hard copy which will be couriered to your office

ADDENDUM A – Undertaker Appointment Letter



CC 2009 / 112544 / 23
VAT NUMBER 4120255809
Corner of Mandela Drive and 37 French street
P.O. Box 150, Die Heuwel, eMalahleni 1042
Tell Nr. (013) 690-2081
Fax Nr: (013) 656-4270
Website: www.martinswitbank.co.za
Email: info@martinswitbank.co.za
24 Hour Emergency Number: 083 327 22 11

2015/09/07

Assistant Manager
Parks, Cemeteries, Open Spaces and Sport Facilities
Emalahleni Local Municipality
Environmental Management Offices
Louise Street

Attention: Mr M.J. Makena

Dear : Mr M.J. Makena

**RELOCATION OF GRAVES: TWEEFONTIEN MINE – SECOND PHASE OF THE
TWEEFONTEIN OPTIMISATION PROJECT GRAVE RELOCATION, OGIES,
MPUMALANGA**

I hereby confirm that our company has been appointed by PGS Heritage to effect the relocation of the remains buried in three cemeteries on the farm Klipplaat 14 IS, at the Tweefontien Mine Ogies, Mpumalanga.

Kind regards,



Kobus Herbst
General Manager

Members: C. Wolmarans (Operations), B. Wolmarans (Financial)
J.J.T. Herbst (General Manager)

ADDENDUM B – Locality Maps

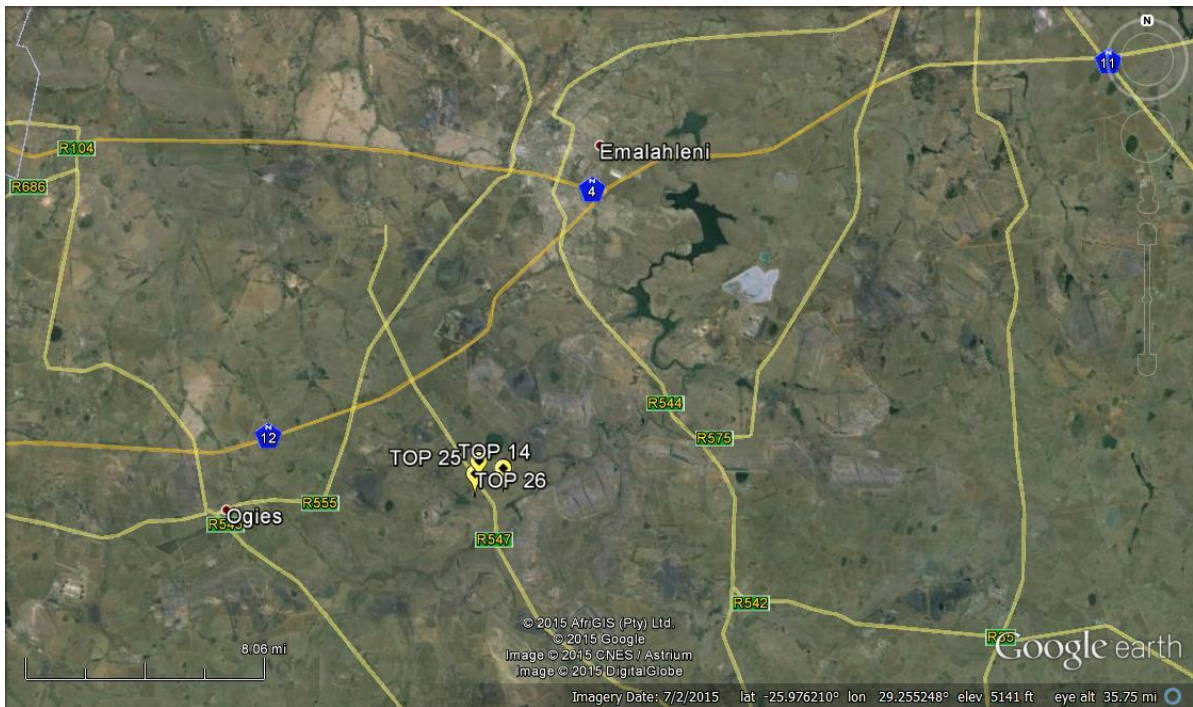

ADDENDUM C – Grave Register

Grave no.	Date request received	Name of deceased	Date of death	Sex	Next of kin	Relationship to deceased	ID # of NOK	Contact details of NOK	Physical Address of NOK	Reburial at	Reburial in Local Municipality
TOP14/000	2014.01.08	Mgidi (infant)	1946	M	Mgidi, Johannes	Half Brother	410604 5206 084	082 975 4439	40 Steenbok Str, Leondale	Gemsbokspruit Cemetery	Thembisile Hani Local Municipality
TOP14/000	2014.01.08	Josiah Mgidi	1946	M	Mgidi, Johannes	Brother	410604 5206 084	082 975 4439	40 Steenbok Str, Leondale	Gemsbokspruit Cemetery	Thembisile Hani Local Municipality
TOP14/000		Johannes Mgidi	Unkn own	M	Mgidi, Johannes	Cousin	410604 5206 084	082 975 4439	40 Steenbok Str, Leondale	Gemsbokspruit Cemetery	Thembisile Hani Local Municipality
TOP14/000	2014.01.08	Mgidi (infant)	Unkn own	M	Mgidi, Johannes	Half Brother	410604 5206 084	082 975 4439	40 Steenbok Str, Leondale	Gemsbokspruit Cemetery	Thembisile Hani Local Municipality
TOP14/000	2014.01.08	Mgidi (infant)	Unkn own	M	Mgidi, Johannes	Cousin (Uncle's son)	410604 5206 084	082 975 4439	40 Steenbok Str, Leondale	Gemsbokspruit Cemetery	Thembisile Hani Local Municipality
TOP14/000	2013.10.18	Hlumbane, Khawuleta	1953	M	Hlombane, Siph o Richard	Nephew (Uncle)	510825 5228 088	082 935 4087		Kromdraai Cemetery	eMalahleni Municipality
TOP14/000	2014.08.05	Mathithibala	Unkn own	F	Maseko, Charles Thabiso	Great Grandson	840606 5395 080	073 172 7947/ 071 550 2340	66 Roodeberg, Equestria Estate	Elandsdoorn Cemetery	Elias Motsoaledi Local Municipality
TOP14/000	2014.08.05	Moloi, Charles	Unkn own	M	Maseko, Charles Thabiso	Great Grandson	840606 5395 080	073 172 7947/ 071 550 2340	66 Roodeberg, Equestria Estate	Elandsdoorn Cemetery	Elias Motsoaledi Local Municipality
TOP14/000	2014.01.15	Mokoena, Leah	1943	F	Mokoena, Manzotwane William	Grandson	340823 5144 088	078 112 3584/ 078 727 1253	55/7 Small Farms, Evaton	Evaton Cemetery	
TOP14/000		Kolesa Hlumbana	±190 0	F	Hlumbana, Richard	Unlce				Kromdraai Cemetery	eMalahleni Municipality
TOP14/000		Nomunla Mdalu	-1990	F	Mahlangu, Ruth Lindiwe	Sister-in-Law	860405 0240 085	084 922 4763	250 Zezi Section, Phola	Phola Cemetery	Emalahleni Local Municipality
TOP14/000	2014.01.08	Jack Mgidi	1968	M	Mgidi, Johannes	Nephew	410604 5206 084	082 975 4439	40 Steenbok Str, Leondale	Gemsbokspruit Cemetery	Thembisile Hani Local Municipality
TOP14/000	2014.02.27	Johanna Wilheminah Douglas	2001	F	Mgidi, Mfawa		401015 5291 086	078 853 4887	40 Klipgat Farm	Phola Cemetery	Emalahleni Local Municipality
TOP14/000		Mothibe, Daniel	Unkn own	M	Mokhethea, Rasetla Isaac	Great Nephew	500225 5660 087	079 762 8541	1449 Ext. 3 Kwagua	Kromdraai Cemetery	eMalahleni Municipality
TOP14/000	2013.12.04	Maseko, Nomvula	Unkn own	F	Mndaweni, Nomalala Martha	Niece	510805028 1084	083 771 7273	42 Klip Plat Farm, Oggies	Kromdraai Cemetery	eMalahleni Municipality
TOP14/003	2014.01.23	Mhlanga, Emma	1978	F	Sithole, Sika Elinah	Aunt (mothers sister)	521014019 1081	0828487433 0824374467	457 Ext.2 Hlalanikahle	Khutsong Cemetery	Merafong City Local Municipality
TOP14/004	2014.01.23	Simangele Sibande	1969	F	Sithole, Sika Elinah	Mother (daughter)	521014019 1081	0828487433 0824374467	457 Ext.2 Hlalanikahle	Khutsong Cemetery	Merafong City Local Municipality
TOP14/005	2014.01.23	Sithole, Joseph Zandile	1975	M	Sithole, Sika Elinah	Niece (Aunt's Husband)	521014019 1081	0828487433 0824374467	457 Ext.2 Hlalanikahle	Khutsong Cemetery	Merafong City Local Municipality

ADDENDUM C – Grave Register

Grave no.	Date request received	Name of deceased	Date of death	Sex	Next of kin	Relationship to deceased	ID # of NOK	Contact details of NOK	Physical Address of NOK	Reburial at	Reburial in Local Municipality
TOP14/007	2015.05.14	Alec Maboke	1975	M	Maboke, Emmah Mankabane	Brother	480115 0634 084	0792654832	3522 Scotch Khoza Street, Ackerville	Kromdraai Cemetery	eMalahleni Municipality
TOP14/010	2013.10.19	Googluck Banda	1960	M	Banda, Kiri Simon	Uncle	310612 5208 084	0792623966	197 Mtshali Street, Phola	Phola Cemetery	Emalahleni Local Municipality
TOP14/012	2014.01.23	Mhlanga, Jane	1969	F	Sithole, Sika Elinah	Daughter (mother)	521014019 1081	0828487433 0824374467	457 Ext.2 Hlalanikahle	Khutsong Cemetery	Merafong City Local Municipality
TOP14/013	2014.09.14	Mncabe, Thembi	1970	F	Sithole, Sika Elinah	Daughter (mother)	521014019 1081	0828487433 0824374467	457 Ext.2 Hlalanikahle	Kromdraai Cemetery	eMalahleni Municipality
TOP14/019	2014.02.26	Mthethwa, Hesinya	1959	F	Sikhosana, Vusi	Brother (Sister)	620128531 5089	0828487433	1787 Ext.5 KwaGuqa	Kromdraai Cemetery	eMalahleni Municipality
TOP14/020	2014.02.26	Mhlanga, Elinah	1963	F	Sikhosana, Vusi	Bother (Sister)	620128531 5089	0828487433	1787 Ext. 4 Hlalawikhle	Kromdraai Cemetery	eMalahleni Municipality
TOP14/021	2014.09.14	Mhlanga, Lindiwe	1965	F	Sikhosana, Vusi	Brother (Sister)	620128 5315 089	082 848 7433	1787 Ext.5 KwaGuqa	Kromdraai Cemetery	eMalahleni Municipality
TOP14/022	2014.09.14	Mhlanga, Thoko	1967	F	Sikhosana, Vusi	Brother (Sister)	620128 5315 089	082 848 7433	1787 Ext.5 KwaGuqa	Kromdraai Cemetery	eMalahleni Municipality
TOP14/027	2014.08.05	Elizabeth Moloji	29/11 /1950	F	Maseko, Charles Thabiso	Great Grandson	840606 5395 080	073 172 7947/ 071 550 2340	66 Roodeberg, Equestria Estate	Elandsdoorn Cemetery	Elias Motsoaledi Local Municipality
TOP14/035	2013.10.18	Stephina Mashiane	1968	F	Hlumbana, Margret Nomwula	Granddaughter	410101 0472 084	076 197 9082	553 Lekota Street, Phola	Phola Cemetery	Emalahleni Local Municipality
TOP14/070	2013.10.19	Princess Mofokeng	1965	F	Mashitishi, Gladis	Mother	480303043 6086	0726673304	C075 Sizanani Maro 14, KwaGuoa	Kromdraai Cemetery	eMalahleni Municipality
TOP14/071	2013.10.19	Poppie Mabena	Unkn own	F	Mashitishi, Gladis	Aunt	480303043 6086	0726673304	C075 Sizanani Maro 14, KwaGuoa	Kromdraai Cemetery	eMalahleni Municipality
TOP14/072	2013.10.19	Thandi Mabena	±196 0	F	Mashitishi, Gladis	Aunt	480303043 6086	0726673304	C075 Sizanani Maro 14, KwaGuoa	Kromdraai Cemetery	eMalahleni Municipality
TOP14/073	2013.10.19	Emily Mabena	±193 4	F	Mashitishi, Gladis	Aunt	480303043 6086	0726673304	C075 Sizanani Maro 14, KwaGuoa	Kromdraai Cemetery	eMalahleni Municipality
TOP14/074	2013.10.19	Mabena, Ben	±197 5	M	Mashitishi, Gladis	Sister (brother)	480303043 6086	0726673304	C075 Sizanani Maro 14, KwaGuoa	Kromdraai Cemetery	eMalahleni Municipality

ADDENDUM C – Grave Register

Grave no.	Date request received	Name of deceased	Date of death	Sex	Next of kin	Relationship to deceased	ID # of NOK	Contact details of NOK	Physical Address of NOK	Reburial at	Reburial in Local Municipality
TOP14/080	2013.10.19	Elizabeth Mabhena Magagula	1955	F	Makhukhula, Salome Fanisile	Granddaughter	500902 0467 086	078 267 5056	9905 Ext. 16 Vosman	Kromdraai Cemetery	eMalahleni Municipality
TOP14/081	2014.10.16	Magagula, Phumi	Unkn own	M	Makhukhula, Salome Fanisile	Niece	500902 0467 086	078 267 5056	9905 Ext. 16 Vosman	Kromdraai Cemetery	eMalahleni Municipality
TOP14/093	2013.10.19	Mothibe, Sello	1969	M	Mokhethea, Rasetla Isaac	Brother	500225566 0087	0797628541	1449 KwaGuqa Ext. 3	Kromdraai Cemetery	eMalahleni Municipality
TOP14/094	2013.10.19	Mothibe, Denro Emily	1968	F	Mokhethea, Rasetla Isaac	Mother	500225566 0087	0797628541	1449 KwaGuqa Ext. 3	Kromdraai Cemetery	eMalahleni Municipality
TOP14/097	2014.07.25	Ngoni, Joseph	1996	M	Masango, Dennis	Great Grandson	710315612 9087	079 668 5409	Plot 114, Leeuwpot	Informal Cemetery in Leeuwpot	eMalahleni Municipality
TOP14/101	2013.10.18	Mtsweni, George Jeremiah	23/01/1964	M	Mtsweni, Daniel	Son (Father)	390811 5177 082	082 518 2588	2175 Mthimunye Street, Phola	Phola Cemetery	Emalahleni Local Municipality
TOP14/102	2013.10.19	Mabena, Selina	±1940	F	Mashitishi, Gladis (Wife to 221)	Granddaughte r	480303 0436 086	072 667 3304	C075 Sizanani Maro 14, KwaGuoa	Kromdraai Cemetery	eMalahleni Municipality
TOP14/105	2013.10.19	Mabena, Letie	1957	F	Mashitishi, Gladis	Niece (Aunt)	480303 0436 086	072 667 3304	C075 Sizanani Maro 14, KwaGuoa	Kromdraai Cemetery	eMalahleni Municipality
TOP14/106	2013.10.19	Mabena, Elsie	1957	F	Mashitishi, Gladis	Niece (Aunt)	480303 0436 086	072 667 3304	C075 Sizanani Maro 14, KwaGuoa	Kromdraai Cemetery	eMalahleni Municipality
TOP14/107	2013.10.19	Masango, Maria	1957	F	Mashitishi, Gladis	Sister-in-law	480303 0436 086	072 667 3304	C075 Sizanani Maro 14, KwaGuoa	Kromdraai Cemetery	eMalahleni Municipality
TOP14/108	2013.11.19	Masiane, Sabata	±1952	M	Banada, Nomvula Margret	Cousin (Uncle's son)	410101 0472 084	076 197 9082	553 Lekota Street, Phola	Phola Cemetery	Emalahleni Local Municipality
TOP14/127	2013.10.19	Sarah Mgwena	±1960	F	Mashitishi, Gladis	Niece	480303 0436 086	072 667 3304	C075 Sizanani Maro 14, KwaGuoa	Kromdraai Cemetery	eMalahleni Municipality
TOP14/137	2013.10.19	Peacock Mothibe	±1952	M	Mokhethea, Rasetla Isaac	Grandson	500225566 0087	0797628541	1449 KwaGuqa Ext. 3	Kromdraai Cemetery	eMalahleni Municipality
TOP14/139	2013.10.19	Meriam Mofokeng	1975	F	Rasetla Isaac Mokhethea	Grandson	500225566 0087	0729267847	1449 KwaGuqa Ext. 3	Kromdraai Cemetery	eMalahleni Municipality
TOP14/144	2014.01.24	Lettie Mathibela	Unkn own	F	Mathibela, Peter	Sister	460602 5576 083	082 626 3318	1579 Section D. Enkangala BH	Phola Cemetery	Emalahleni Local Municipality

ADDENDUM C – Grave Register

Grave no.	Date request received	Name of deceased	Date of death	Sex	Next of kin	Relationship to deceased	ID # of NOK	Contact details of NOK	Physical Address of NOK	Reburial at	Reburial in Local Municipality
TOP14/148	2014.02.27	Zulu, Sam	2001	M	Ngidi, Mfana	Uncle (Wife's Nephew)	401015 5291 086	078 853 4887	40 Klipgat Farm	Phola Cemetery	Emalahleni Local Municipality
TOP14/149	2014.01.24	Mathibela, Joseph G.	1999	M	Mathibela, Peter	Uncle	460602 5576 083	082 626 3318	1457 Section D, Ekanga	Phola Cemetery	Emalahleni Local Municipality
TOP14/150	2013.10.19	Petros Mndaweni	1993	M	Motaung, Kate Lolold	Son (Father)	720708 0765 080	0762745519 Martha - 0837717273	Empumelelwem Ext.4, No16	Kromdraai Cemetery	eMalahleni Municipality
TOP14/151	2013.10.19	Mndaweni, Zanele	28/03 /2006	F	Mndaweni, Nomalala Martha	Daughter (Mother)	510805 0281 084	083 771 7273	42 Klip Plat Farm, Oggies	Kromdraai Cemetery	eMalahleni Municipality
TOP14/152	2013.10.19	Mndaweni, Mnyamathi Elias	23/10 /2005	M	Mndaweni, Nomalala Martha	Wife (Husband)	510805 0281 084	083 771 7273	42 Klip Plat Farm, Oggies	Kromdraai Cemetery	eMalahleni Municipality
TOP14/153	2013.11.20	Nkululeko, Mathews Shaene	2005	M	Shawe, Ntombizodwa Doris	Grandson	540311 0782 084	072 671 2886	Klip Plat Farm, Oggies	Kromdraai Cemetery	eMalahleni Municipality
TOP14/154	2013.11.22	Haarman Dlanlandlu Mgidi	1969	M	Mgidi, Joseph Skoloza	Grandson	370930 5118 088	072 352 2643	186C Rietspruit	Phola Cemetery	Emalahleni Local Municipality
TOP14/157	2013.12.19	Mgidi, Albert Msesenya	1965	M	Mgidi, Joseph Skoloza	Brother	370930 5118 088	073 574 3378	186C Rietspruit	Phola Cemetery	Emalahleni Local Municipality
TOP14/160	2013.12.05	Khabonina Manthe Masilela	1965	F	Mtsweni, Linah Thoko	Daughter (Mother)	501123 0305 080	071 063 7943/ 083 761 8411	673 Losdoorn, Denilton	Kromdraai Cemetery	eMalahleni Municipality
TOP14/161	2013.12.05	Mashiyane, Msabatha	1965	M	Mtsweni, Linah Thoko	Cousin (Uncle's son)	501123 0305 080	071 063 7943/ 083 761 8411	673 Losdoorn, Denilton	Kromdraai Cemetery	eMalahleni Municipality
TOP14/163	2013.10.19	Philemon Mabena	1960	M	Mashitishi, Gladis	Daughter (Father) (First son of 221)	480303 0436 086	072 667 3304	C075 Sizanani Maro 14, KwaGuoa	Kromdraai Cemetery	eMalahleni Municipality
TOP14/165	2013.12.04	Heston Thombe Banda	1959	M	Banda, William George	Brother	531105 5387 084	082 228 7892	546 Lekote Street, Phola, Oggies	Phola Cemetery	Emalahleni Local Municipality
TOP14/167	2013.10.18	Lwazi Hudson Banda	22/10 /1956	M	Banda, Kiri Simon	Father	310612 5208 084	079 262 3966	197 Mtshau Street, Phola	Phola Cemetery	Emalahleni Local Municipality
TOP14/167A	2013.12.04	Banda, Peggy	1952	F	Banda, William George	Sister	531105 5387 084	082 228 7892	546 Lekote Street, Phola, Oggies	Phola Cemetery	Emalahleni Local Municipality
TOP14/168	2013.10.18	William Banda	05/08 /1950	M	Banda, Kiri Simon	Son	310612 5208 084	079 262 3966	197 Mtshau Street, Phola	Phola Cemetery	Emalahleni Local Municipality
TOP14/171	2013.10.18	Maria Banda	1937	F	Banda, Kiri Simon	Brother (sister)	310612 5205 084	079 262 3966	197 Mtshau Street, Phola	Phola Cemetery	Emalahleni Local Municipality

ADDENDUM C – Grave Register

Grave no.	Date request received	Name of deceased	Date of death	Sex	Next of kin	Relationship to deceased	ID # of NOK	Contact details of NOK	Physical Address of NOK	Reburial at	Reburial in Local Municipality
TOP14/175	2013.10.18	Mthombeni, Fanie Mtombela	±1951	M	Mthombeni, Geelboi Abel	Niece (fathers brother)	3401016731 082	084 551 2333	Hartebeeslagte Farm, Oggies	Phola Cemetery	Emalahleni Local Municipality
TOP14/176	2014.07.25	Mabena, Jacob	Unkn own	M	Masango, Dennis	Cousin	7103156129 087	079 668 5409	Plot 114, Leeuwport	Informal Cemetery in Leeuwport	eMalahleni Municipality
TOP14/177	2014.07.25	Mabena, Abel	1947	M	Masango, Dennis	Brother	7103156129 087	079 668 5409	Plot 114, Leeuwport	Informal Cemetery in Leeuwport	eMalahleni Municipality
TOP14/185	2013.10.18	Mathibela, Jeremiah	1956	M	Mathibela, Peter	Nephew (Uncle)	4606025576083	0826263318	1579 Section D. Enkangala BH	Phola Cemetery	Emalahleni Local Municipality
TOP14/186	2013.10.18	Mathibela, Magrita	1957	F	Mathibela, Peter	Nephew (Aunt)	4606025576083	0826263318	1579 Section D. Enkangala BH	Phola Cemetery	Emalahleni Local Municipality
TOP14/187	2013.10.18	Majaheni Jan Mathibela	1958	M	Mathibela, Peter	Grandson	4606024476083	0826263318	1579 Section D. Enkangala BH	Phola Cemetery	Emalahleni Local Municipality
TOP14/188	2013.10.18	Mathibela, Mquaja Obrain	1964	M	Mathibela, Peter	Grandson (Grandfather)	4606024476083	0826263318	1579 Section D. Enkangala BH	Phola Cemetery	Emalahleni Local Municipality
TOP14/190	2013.11.21	Stoflina Shoba	July 1962	F	Mahlangu, Lindiwe Mary	Grand daughter	4011090258081	0761788685/0136990833	3166 Mtsweni Str, Ackerville	Kromdraai Cemetery	eMalahleni Municipality
TOP14/191	2013.11.21	Michal Shoba	June 1962	M	Mahlangu, Lindiwe Mary	Great Niece (grandfathers brother)	4011090258081	0761788685/0136990833	3166 Mtsweni Str, Ackerville	Kromdraai Cemetery	eMalahleni Municipality
TOP14/192	2014.01.24	Simon M. Mathibela	1980	M	Mathibela, Peter	Son (father)	4606025576083	0826263318	1579 Section D. Enkangala BH	Phola Cemetery	Emalahleni Local Municipality
TOP14/192b	2013.10.18	Mathibela, Mfana Mabutana	Unkn own	M	Mathibela, Paulos Mabutana	Father (Son)	5204075807084	0714347901	71 Dawson Rd, Rietspruit	Phola Cemetery	Emalahleni Local Municipality
TOP14/193	2013.09.18	Mathibela, Isaiah Johannes Said	1980	M	Mathibela, Peter	Nephew (Uncle)	4606025576083	07143479010826263318	1579 Section D. Enkangala BH	Phola Cemetery	Emalahleni Local Municipality
TOP14/196	2013.10.19	Roselina Mndaweni	1991	F	Motaung, Kate Lolold	Son (Father)	7207080765080	0762745519Martha - 0837717273	Empumelelwem Ext.4, No16	Kromdraai Cemetery	eMalahleni Municipality
TOP14/197	2013.10.18	Mahlangu, Bathukile Linah	>1947	F	Mahlangu, Johannes Mbutana	Son (Mother)	4704015608089	0849224763	250 Zezi Section, Phola	Phola Cemetery	Emalahleni Local Municipality
TOP14/198	2013.11.20	Modise, Sebolelo Esther	2002	F	Nkosi, Julia Mateboho	Grandson	4903090157 083	078 143 0549	Klip Plat Farm	Phola Cemetery	Emalahleni Local Municipality
TOP14/202	2014.10.07	Ntombizodwa Mgidi	Unkn own	F	Mgidi, Joseph Skoloza	Brother	3709305118 088	073 574 3378	186C Rietspruit	Phola Cemetery	Emalahleni Local Municipality

ADDENDUM C – Grave Register

Grave no.	Date request received	Name of deceased	Date of death	Sex	Next of kin	Relationship to deceased	ID # of NOK	Contact details of NOK	Physical Address of NOK	Reburial at	Reburial in Local Municipality
TOP14/203	2013.10.18	Mtsheka Jack Mgidi	15/02 /1962		Mgidi, Khosabo Elliot	Grandson	780629531 7088	0726253466	459 Tweefontein "D"	Gemsbokspruit Cemetery	Emalahleni Local Municipality
TOP14/209	2013.11.19	Mashiane, Amos	29/06 /1958	M	Banda, Nomcula Margret	Granddaughter (Husband to 35)	410101047 2084	0761979082	553 Lekota Street, Phola	Phola Cemetery	Emalahleni Local Municipality
TOP14/212	2014.07.25	Mabena, Thimothie	02/12 /1954	M	Masango, Dennis	Son (father)	710315612 9087	0796685409	Plot 114, Leeuwport	Informal Cemetery in Leeuwport	eMalahleni Municipality
TOP14/218	2013.10.19	Lazaros Magagula	1940	F	Makhukhula, Salome Fanisile	Grandaughter (Mother's father)	500902046 7086	0782675056	9905 Ext. 16 Vosman	Kromdraai Cemetery	eMalahleni Municipality
TOP14/221	2014.07.25	Mabena, Simon Mavava	1945	M	Masango, Dennis	Great Grandson	710315612 9087	0796685409	Plot 114, Leeuwport	Informal Cemetery in Leeuwport	eMalahleni Municipality
TOP14/223	2014.07.25	Madena, Adam	<195 4	M	Masango, Dennis	Grandson	710315612 9087	0796685409	Plot 114, Leeuwport	Informal Cemetery in Leeuwport	eMalahleni Municipality
TOP14/224	2014.07.25	Mabena, Meselani	1928	M	Masango, Dennis	Brother	710315612 9087	0796685409	Plot 114, Leeuwport	Informal Cemetery in Leeuwport	eMalahleni Municipality
TOP14/225	2014.07.25	Mabena, E.F.A	1924	F	Masango, Dennis	Great Grandson	710315612 9087	0796685409	Plot 114, Leeuwport	Informal Cemetery in Leeuwport	eMalahleni Municipality
TOP14/226	2014.07.25	Gogavo Mabena	1936	M	Masango, Dennis	Great Grandson	710315612 9087	0796685409	Plot 114, Leeuwport	Informal Cemetery in Leeuwport	eMalahleni Municipality
TOP14/241	2013.10.18	Mathibela, Lettie M	1985	F	Mathibela, Peter	Son	460602551 6083	0826263318	1579 Section D. Enkangala BH	Phola Cemetery	Emalahleni Local Municipality
TOP14/242	2013.10.18	Manikle Alice Mathibela	27/12 /1989	F	Mathibela, Paulos Mabutana	Husbans (wife)	520407580 7084	0714347901	71 Dawson Rd, Rietspruit	Phola Cemetery	Emalahleni Local Municipality
TOP14/243	2013.10.18	Mathibela, Paul M	1994	M	Mathibela, Peter	Nephew (Uncle)	460602551 6083	0826263318	1579 Section D. Enkangala BH	Phola Cemetery	Emalahleni Local Municipality
TOP14/246	2013.10.19	Mndaweni, Martha Linah	1998	F	Mndaweni, Nomalala Martha	Daughter (Mother)	510805028 1084	083 771 7273	42 Klip Plat Farm, Oggies	Kromdraai Cemetery	eMalahleni Municipality
TOP14/247	2013.10.19	Mndaweni, Sizakele	1990	F	Mndaweni, Nomalala Martha	Grand-daughter	510805028 1084	083 771 7273	42 Klip Plat Farm, Oggies	Kromdraai Cemetery	eMalahleni Municipality

ADDENDUM C – Grave Register

Grave no.	Date request received	Name of deceased	Date of death	Sex	Next of kin	Relationship to deceased	ID # of NOK	Contact details of NOK	Physical Address of NOK	Reburial at	Reburial in Local Municipality
TOP14/248	2014.09.23	Mndaweni, Dumisani	1987	M	Motaung, Kate Lolold	Son (Father)	7207080765080	0762745519 Martha - 0837717273	Mpumelweni Ext.4, No16	Kromdraai Cemetery	eMalahleni Municipality
TOP14/249	2013.12.04	Mahlangu, Boetie	Unkn own	M	Mvuyane, Nomacala Martha	Niece's child	510805 0281 084	083 771 7273		Kromdraai Cemetery	eMalahleni Municipality
TOP14/252	2013.10.18	Mbulaiyi Mgidi	1953	M	Mgidi, Khosabo Elliot	Uncle (fathers older brother)	780629531 7088	072 625 3466	459 Tweefontein "D"	Tweefontein "D" Cemetery	Thembisile Hani Local Municipality
TOP14/253	2013.10.18	Nomuhlohlo Mgidi	1941	F	Mgidi, Khosabo Elliot	Great Nephew (grandfathers mother)	780629531 7088	072 625 3466	459 Tweefontein "D"	Tweefontein "D" Cemetery	Thembisile Hani Local Municipality
TOP14/269	2013.10.18	Ennie Dube Mathibela	1967	F	Mathibela, Peter	Grandson (gransmother)	460602 5576 083	082 626 3318	1579 Section D. Enkangala BH	Phola Cemetery	Emalahleni Local Municipality
TOP14/275	2013.10.18	Mgobela Magidi	Unkn own	M	Mgidi, Khosabo Elliot		780629 5317 088	072 625 3466	459 Tweefontein "D"	Tweefontein "D" Cemetery	Thembisile Hani Local Municipality
TOP14/280	2013.10.18	Thethiwe Mugidi	Unkn own	F	Mgidi, Khosabo Elliot	Nephew (Aunt)	780629531 7088	0726253466	459 Tweefontein "D"	Tweefontein "D" Cemetery	Thembisile Hani Local Municipality
TOP14/282	2015.05.14	Batsiba Maboke	Unkn own	F	Maboke, Emmah Mankabane	Great- Grandmother	480115 0634 084	0792654832	3522 Scotch Khoza Street, Ackerville	Kromdraai Cemetery	eMalahleni Municipality
TOP14/284	2015.05.14	Alekia Maboke	Unkn own	M	Maboke, Emmah Mankabane	Uncle	480115 0634 084	0792654832	3522 Scotch Khoza Street, Ackerville	Kromdraai Cemetery	eMalahleni Municipality
TOP14/290	2013.10.18	John Makhabani	±196 0	M	Mthombeni, Geelboi Abel	Grandson (Mother's father)	340101 6731 082	0787360977	Hartebeeslagte Farm, Oggies	Phola Cemetery	Emalahleni Local Municipality
TOP14/316	2014.11.21	Martha Kate Soka	1971	F	Soka, Aletta Thembisile	Daughter (Mother)	640927047 4080	0837302386	10980 Ext 3, Vosman	Kromdraai Cemetery	eMalahleni Municipality
TOP14/329	2013.10.18	Mahlangu, Balingani Johanna	Unkn own	F	Mahlangu, Jonas Nana	Sister (Brother)	520819 5492 081	084 922 4763	250 Vezi Section, Phola	Phola Cemetery	Emalahleni Local Municipality
TOP14/330	2013.10.18	Jack Mgidi	09/02 /1958	M	Mgidi, Khosabo Elliot	Cousin	780629531 7088	0723253466	459 Tweefontein "D"	Tweefontein "D" Cemetery	Thembisile Hani Local Municipality
TOP14/332	2014.01.08	Mgidi, Jaarman	1970	M	Johannes Mgidi	Son (Father)	410604520 6084	0829754439	40 Steenbok Str, Leondale	Gemsbokspruit Cemetery	Thembisile Hani Local Municipality
TOP14/333		Unknown	Unkn own		Mgidi, Khosabo Elliot		780629 5317 088	0726253466	459 Tweefontein "D"	Phola Cemetery	Emalahleni Local Municipality
TOP14/334		Unknown	Unkn own		Mgidi, Khosabo Elliot		780629 5317 088	0726253466	459 Tweefontein "D"	Phola Cemetery	Emalahleni Local Municipality

ADDENDUM C – Grave Register

Grave no.	Date request received	Name of deceased	Date of death	Sex	Next of kin	Relationship to deceased	ID # of NOK	Contact details of NOK	Physical Address of NOK	Reburial at	Reburial in Local Municipality
TOP14/335	2013.10.18	Anna Lubile, Mgidi	1935	F	Mgidi, Khosabo Elliot	Nephew (Aunt)	780629 5317 088	0726253466	459 Tweefontein "D"	Tweefontein "D" Cemetery	Thembisile Hani Local Municipality
TOP14/336	2015.05.14	Frans Maboke	Unkn own	M	Maboke, Emmah Mankabane	Uncle	480115 0634 084	0792654832	3522 Scotch Khoza Street, Ackerville	Kromdraai Cemetery	eMalahleni Municipality
TOP14/337	2015.05.14	Letia Maboke	24/12 /1961	F	Maboke, Emmah Mankabane	Grandmother	480115 0634 084	0792654832	3522 Scotch Khoza Street, Ackerville	Kromdraai Cemetery	eMalahleni Municipality
TOP14/338	2015.05.14	Mkgalabje Maboke	1969	M	Maboke, Emmah Mankabane	Brother	480115 0634 084	0792654832	3522 Scotch Khoza Street, Ackerville	Kromdraai Cemetery	eMalahleni Municipality
TOP14/339	2015.05.14	Tumelo Mabeko	1979	M	Maboke, Emmah Mankabane	Nephew	480115 0634 084	0792654832	3522 Scotch Khoza Street, Ackerville	Kromdraai Cemetery	eMalahleni Municipality
TOP14/342	2013.10.18	Makhukhula, Abram Ngurumelon	1954	M	Makhukhula, Salome Fanisile	Daughter (Father)	500902046 7086	0782675056	9905 Ext. 16 Vosman	Kromdraai Cemetery	eMalahleni Municipality
TOP14/343	2013.10.18	Johannes Mposwa Hlombane	±1951	M	Hlumbane, Paulina Nomapoyisa	Daughter	440608029 9089	0715669184	10817 nthato Motlana Street	Kromdraai Cemetery	eMalahleni Municipality
TOP14/347	2013.10.19	Masiwyane, Salome	07/03 /1957	F	Mashiyane, Edward	Brother (sister)	440926521 8080	0725364908	4185 Phase 4, Hlalawikahle, Witbank	Kromdraai Cemetery	eMalahleni Municipality
TOP14/349	2013.10.18	Jostina Ngubeni	1940	F	Ngubeni, Boy Joseph	Brother (sister)	431231 5250 089	074 778 3274/ 082 450 6169	7136 Ex.11 KwaGuqa	Kromdraai Cemetery	eMalahleni Municipality
TOP14/350	2013.10.19	Gertrude Ngubeni	1946	F	Ngubeni, Boy Joseph	Brother (sister)	431231 5250 089	074 778 3274/ 082 450 6169	7136 Ex.11 KwaGuqa	Kromdraai Cemetery	eMalahleni Municipality
TOP14/351	2013.10.18	Rosey Ngubeni	25/03 /1975	F	Ngubeni, Boy Joseph	Son (Mother)	431231 5250 089	074 778 3274/ 082 450 6169	7136 Ex.11 KwaGuqa	Kromdraai Cemetery	eMalahleni Municipality
TOP14/355	2013.10.18	Zabulon Hlombane	±1959	M	Hlumbane, Paulina Nomapoyisa	Niece	440608029 9089	0715669184	10817 nthato Motlana Street	Kromdraai Cemetery	eMalahleni Municipality
TOP14/360	2015.05.14	Magodigodi Maboke	Unkn own	M	Maboke, Emmah Mankabane	Uncle	480115 0634 084	0792654832	3522 Scotch Khoza Street, Ackerville	Kromdraai Cemetery	eMalahleni Municipality
TOP14/361	2015.05.14	Thuko Maboke	1968	F	Maboke, Emmah Mankabane	Niece	480115 0634 084	0792654832	3522 Scotch Khoza Street, Ackerville	Kromdraai Cemetery	eMalahleni Municipality

ADDENDUM C – Grave Register

Grave no.	Date request received	Name of deceased	Date of death	Sex	Next of kin	Relationship to deceased	ID # of NOK	Contact details of NOK	Physical Address of NOK	Reburial at	Reburial in Local Municipality
TOP14/362	2015.05.16	Magadeline Hlumbane	±1970	F	Hlombane, Siphon Richard	Grandson (Mother's Mother)	5108255228 088	0829354087	C075 Sizanani Maro 14, KwaGuoa	Kriel Cemetery	eMalahleni Municipality
TOP14/364	2013.10.18	Elias Hlumbana	13/10/1960	M	Hlombane, Siphon Richard	Grandson (Mother's Mother)	5108255228 088	0829354087	C075 Sizanani Maro 14, KwaGuoa	Kromdraai Cemetery	eMalahleni Municipality
TOP14/367	2013.10.18	Maria Masuku Hlombane	19??	F	Hlumbane, Paulina Nomapoyisa	Grandaughter (Father's Mother)	44060802299089	0829354087 - Richard (brother)	10817 Nthato Mothama Street, Tabula	Kromdraai Cemetery	eMalahleni Municipality
TOP14/368	2013.10.18	Hlumbane, Butana	±1947	M	Hlumbane, Paulina Nomapoyisa	Brother	44060802299089	0829354087 - Richard (brother)	10817 Nthtomotlawa Str, Jabula	Kromdraai Cemetery	eMalahleni Municipality
TOP14/369	2013.10.18	Wilhemina Hlombana	20/08/1954	F	Hlombane, Siphon Richard	Son (Mother)	5108255228 088	0829354087		Kromdraai Cemetery	eMalahleni Municipality
TOP14/372	2013.10.19	Mashiyane, Johannes	07/08/1953	M	Mashiyane, Edward	Son (Father)	4409265218080	0725364908	4185 Phase 4, Hlalawikahle, Witbank	Kromdraai Cemetery	eMalahleni Municipality
TOP14/374	2013.10.19	Mashiyane, Elizabeth	12/05/1960	F	Mashiyane, Edward	Uncle (Sister's Child)	4409265218080	0725364908	4185 Phase 4, Hlalawikahle, Witbank	Kromdraai Cemetery	eMalahleni Municipality
TOP14/376	2013.10.19	Mashiyane, Victor	11/05/1960?	M	Mashiyane, Edward	Nephew (Brother's Child)	4409265218080	0725364908	4185 Phase 4, Hlalawikahle, Witbank	Kromdraai Cemetery	eMalahleni Municipality
TOP14/381	2013.10.19	Mashiyane, Johannes	1967	M	Mashiyane, Edward	Uncle (Sister's Child)	4409265218 080	072 536 4908	4185 Phase 4, Hlalawikahle, Witbank	Kromdraai Cemetery	eMalahleni Municipality
TOP14/382	2013.10.19	Mashiyane, Philemon	1966	M	Mashiyane, Edward	Brother	4409265218 080	072 536 4908	4185 Phase 4, Hlalawikahle, Witbank	Kromdraai Cemetery	eMalahleni Municipality
TOP14/383	2013.10.19	Mashiyane, Fikile	06/06/1967	F	Mashiyane, Edward	Niece (Sister's child)	4409265218 080	072 536 4908	4185 Phase 4, Hlalawikahle, Witbank	Kromdraai Cemetery	eMalahleni Municipality
TOP14/384	2013.10.19	Mashiyane, John	16/09/1967	M	Mashiyane, Edward	Brother	4409265218 080	072 536 4908	4185 Phase 4, Hlalawikahle, Witbank	Kromdraai Cemetery	eMalahleni Municipality

ADDENDUM C – Grave Register

Grave no.	Date request received	Name of deceased	Date of death	Sex	Next of kin	Relationship to deceased	ID # of NOK	Contact details of NOK	Physical Address of NOK	Reburial at	Reburial in Local Municipality
TOP14/385	2013.10.19	Richard Mashiyane	26/07/1966	M	Mashiyane, Edward		440926 5218 080	072 536 4908	4185 Phase 4, Hlalawikahle, Witbank	Kromdraai Cemetery	eMalahleni Municipality
TOP14/387	2013.10.19	Kabathandi Maria Hlombane	26/05/1960	F	Hlumbana, Margaret Momvula	Daughter (Mother)	410101 0472 084	078 681 8059	553 Lekota Street, Phola	Phola Cemetery	Emalahleni Local Municipality
TOP14/389	2013.10.19	Manyoni, Anna	14/09/1956	F	Manyoni, Tokie Daniel	Son (Mother)	501214 5628 087	Sister, Nomacala - 082 685 9927	1029 Las Doren, Denilton	Las Doren, Dennilton	Elias Motsoaledi Local Municipality
TOP14/394	2013.10.19	Ntopo Piet Mtsweni	06/06/1974	M	Mtsweni, Amos	Father (Son)	450123 5349 084	072 735 6406	1804 Vosman	Kromdraai Cemetery	eMalahleni Municipality
TOP14/395	2013.10.18	Mtsweni, Betty	03/03/1977	F	Mtsweni, Amos	Father (Daughter)	450123 5349 084	072 735 6406	1804 Vosman	Kromdraai Cemetery	eMalahleni Municipality
TOP14/396	2013.10.18	Zukuleni Mtsweni	1971	F	Mtsweni, Amos	(Father's first/senior wife)	450123 5349 084	072 735 6406	1804 Vosman	Kromdraai Cemetery	eMalahleni Municipality
TOP14/397	2013.10.18	Johana Mtsweni	1969	F	Mtsweni, Amos	Brother (1st born sister, John's mother)	450123 5349 084	072 735 6406/ John - 072 176 1399	1804 Vosman	Kromdraai Cemetery	eMalahleni Municipality
TOP14/398	2013.10.18	Mahlathini Mtsweni	1964	M	Mtsweni, Amos	Brother (brother)	450123 5349 084	072 735 6406	1804 Vosman	Kromdraai Cemetery	eMalahleni Municipality
TOP14/399	2013.10.18	Mtsweni, Betana	1964	F	Mtsweni, Amos	Brother (sister)	450123 5349 084	072 735 6406	1804 Vosman	Kromdraai Cemetery	eMalahleni Municipality
TOP14/400	2013.10.18	Mtsweni, Bettie	1963	F	Mtsweni, Amos	Son (Mother)	450123 5349 084	072 735 6406	1804 Vosman	Kromdraai Cemetery	eMalahleni Municipality
TOP14/403	2013.10.19	Johannes Manyani	06/04/1961	M	Manyoni, Tokie Daniel	Father	501214 5628 087	082 685 9927	1029 Las Doren, Denilton	Las Doren, Dennilton	Elias Motsoaledi Local Municipality
TOP14/404	2013.10.19	Monyoni, Abram	16/08/1968	M	Manyoni, Tokie Daniel	Uncle	501214 5628 087	082 685 9927	1029 Las Doren, Denilton	Las Doren, Dennilton	Elias Motsoaledi Local Municipality
TOP14/405	2013.10.18	Mthombeni, Kleinbooi	20/03/1939 ±1956	M	Mthombeni, Geelboi Abel	Son (Father)	340101 6731 082	078 736 0977	Hartebeeslagte Farm, Oggies	Phola Cemetery	Emalahleni Local Municipality
TOP14/414	2014.01.13	Jabu Mthombeni	1973	M	Mthombeni, Mbolawa Joseph	Nephew (Brother's Son)	350503 5186 084	076 107 4497/ 072 173 6426 (Bafu)	44 KwaPhahla, Siyabuswa	Siyabuswa Cemetery	Dr JS Moroka Local Municipality
TOP25/03A	2015.06.29	Ntuli, Makomani	1950	M	Magane, Lucas Nto	Great great grandson	550314 5357 081	072 531 1066	938 Mabethhe Str, Phola	Kromdraai Cemetery	eMalahleni Municipality

ADDENDUM C – Grave Register

Grave no.	Date request received	Name of deceased	Date of death	Sex	Next of kin	Relationship to deceased	ID # of NOK	Contact details of NOK	Physical Address of NOK	Reburial at	Reburial in Local Municipality
TOP25/04A	2015.06.29	Ntuli, Jeremia	1952	M	Magane, Lucas Nto	Great great grandson	550314 5357 081	072 531 1066	938 Mabethe Str, Phola	Kromdraai Cemetery	eMalahleni Municipality
TOP25/08	2015.04.07	Victor, Dolly Christine	Unkn own	M	Mabaso, Dolly Christina	Daughter	430108 0242 082	073 552 6988	555 Lekote St, Phola	Phola Cemetery	Emalahleni Local Municipality
TOP25/10	2015.04.24	Mahlangu, Mphikeleli	Unkn own	M	Mahlangu, Maria Jahannah	Aunt	470223 0165 083	082 053 5411	4450 Makause, Phola	Kromdraai Cemetery	eMalahleni Municipality
TOP25/11	2015.04.24	Mahlangu, Thembisile	Unkn own	F	Mahlangu, Maria Jahannah	Aunt	470223 0165 083	082 053 5411	4450 Makause, Phola	Kromdraai Cemetery	eMalahleni Municipality
TOP25/14	2015.04.10	Mhlanga Sam	Unkn own	M	Mabaso, Dolly Christina	Aunt	430108 0242 082	073 552 6988	555 Lekote St, Phola	Phola Cemetery	Emalahleni Local Municipality
TOP25/15	2015.04.10	Mhlanga, Bhojane	Unkn own	M	Mabaso, Dolly Christina	Niece	430108 0242 082	073 552 6988	555 Lekote St, Phola	Phola Cemetery	Emalahleni Local Municipality
TOP25/18	2015.04.10	Mofokeng, Julia	Unkn own	F	Mofokeng, Julia Lucy	Grand daughter	681218 0474 084	072 308 0402	Stand No 7092 Ex. 11 Kwa Guqa	Kromdraai Cemetery	eMalahleni Municipality
TOP25/20	2015.04.10	Mahlangu, Sunnyboy	Unkn own	M	Mahlangu, Maria Jahannah	Aunt	470223 0165 083	082 053 5411	4450 Makause, Phola	Kromdraai Cemetery	eMalahleni Municipality
TOP25/23	2015.04.18	Nkosi, Emmah	Unkn own	F	Maseko, Thokozile Agnes	Grand daughter	520216 0447 089	076 269 9304	9856 Dan Thome Str, Vosman	Kromdraai Cemetery	eMalahleni Municipality
TOP25/24	2015.04.10	Mofokeng, Impikayipheli	Unkn own	M	Mofokeng, Julia Lucy	Grand daughter	681218 0474 084	072 308 0402	Stand No 7092 Ex. 11 Kwa Guqa	Kromdraai Cemetery	eMalahleni Municipality
TOP25/34		Nkosi, Julia	Unkn own	F	Mahlangu, Maria Jahannah	Aunt	470223 0165 083	082 053 5411	4450 Makause, Phola	Kromdraai Cemetery	eMalahleni Municipality
TOP25/35	2015.04.14	Mahlangu, Mahlathini	Unkn own	M	Nkosi, Thembisa Gertrude	Sister	610604 0451 089	082 357 5260	4443 Makause, Phola	Kromdraai Cemetery	eMalahleni Municipality
TOP25/37	2015.04.07	Nkosi, Zanele	Unkn own	F	Mahlangu, Maria Jahannah	Unsure	470223 0165 083	082 053 5411	4450 Makause, Phola	Kromdraai Cemetery	eMalahleni Municipality
TOP25/41	2015.04.18	Mokoena, Walter	1969	M	Maseko, Thokozile Agnes	Grand daughter	520216 0447 089	076 269 9304	9856 Dan Thome Str, Vosman	Kromdraai Cemetery	eMalahleni Municipality
TOP25/42	2015.04.14	Mahlangu, Zalisile	Unkn own	M	Nkosi, Thembisa Gertrude	Sister	610604 0451 089	082 357 5260	4443 Makause, Phola	Kromdraai Cemetery	eMalahleni Municipality
TOP25/43	2015.04.07	Nkosi, Namphali	Unkn own	F	Mahlangu, Maria Jahannah	Grand daughter	470223 0165 083	082 053 5411	4450 Makause, Phola	Kromdraai Cemetery	eMalahleni Municipality
TOP25/44	2015.04.07	Nkosi, Julius	Unkn own	M	Mahlangu, Maria Jahannah	Grand daughter	470223 0165 083	082 053 5411	4450 Makause, Phola	Kromdraai Cemetery	eMalahleni Municipality
TOP25/46	2015.04.24	Komane, Maria	1977	F	Komane, Mnyamana Phillemon	Daughter	410112 5393 087	078 146 5403	8769 Ext. 9 KwaGuqa	Kromdraai Cemetery	eMalahleni Municipality

ADDENDUM C – Grave Register

Grave no.	Date request received	Name of deceased	Date of death	Sex	Next of kin	Relationship to deceased	ID # of NOK	Contact details of NOK	Physical Address of NOK	Reburial at	Reburial in Local Municipality
TOP25/53	2015.04.24	Komane, Na Ntuli	1961	F	Komane. Mnyamane Phillmon	Aunt	410112 5393 087	078 146 5403	8769 Ext. 9 KwaGuqa	Kromdraai Cemetery	eMalahleni Municipality
TOP25/54	2015.04.24	Komane, Badnock	1960	M	Komane. Mnyamane Phillmon	Aunt	410112 5393 087	078 146 5403	8769 Ext. 9 KwaGuqa	Kromdraai Cemetery	eMalahleni Municipality
TOP25/55	2015.04.10	Mokwena, Ntombazane	1961	F	Mokwena, Johannes	Brother	451231 5432 088	076 032 2229	1032 Dlomo St, Phola	Phola Cemetery	Emalahleni Local Municipality
TOP25/56	2015.04.07	Nkosi, Nobhokodo	Unkn own	F	Mahlangu, Maria Jahannah	Cousin	470223 0165 083	082 053 5411	4450 Makause, Phola	Kromdraai Cemetery	eMalahleni Municipality
TOP25/58	2015.04.07	Nkosi, Makhonjwa	Unkn own	M	Mahlangu, Maria Jahannah	Cousin	470223 0165 083	082 053 5411	4450 Makause, Phola	Kromdraai Cemetery	eMalahleni Municipality
TOP25/59	2015.04.07	Mahlangu, George	Unkn own	M	Mahlangu, Maria Jahannah	Niece	470223 0165 083	082 053 5411	4450 Makause, Phola	Kromdraai Cemetery	eMalahleni Municipality
TOP25/60	2015.04.24	Komane, Stefano	1969	M	Komane, Mnyamane Phillemon	Son	410112 5363 087	078 146 5403	8769 Ext. 9 KwaGuqa	Kromdraai Cemetery	eMalahleni Municipality
TOP25/61	2015.04.24	Khomane, Chalie	1964	M	Komane, Mnyamane Phillemon	Son	410112 5363 087	078 146 5403	8769 Ext. 9 KwaGuqa	Kromdraai Cemetery	eMalahleni Municipality
TOP25/62	2015.04.10	Hulani, Maria Noziga	Unkn own	F	Mokwena, Johannes	Brother	451231 5432 088	076 032 2229	1032 Dlomo St, Phola	Phola Cemetery	Emalahleni Local Municipality
TOP25/66	2015.04.07	Sambo, NOMPI	Unkn own	F	Nkosi, Thandi Dorah	Sister	570510 0363 083	071 750 2652	688 Wilson Street	Kromdraai Cemetery	eMalahleni Municipality
TOP25/67	2015.04.07	Sambo, Peter	Unkn own	F	Nkosi, Thandi Dorah	Sister	570510 0363 083	071 750 2652	688 Wilson Street	Kromdraai Cemetery	eMalahleni Municipality
TOP25/68	2015.04.07	Mahlangu, Christinah	Unkn own	F	Nkosi, Thandi Dorah	Sister	570510 0363 083	071 750 2652	688 Wilson Street	Kromdraai Cemetery	eMalahleni Municipality
TOP25/70	2015.04.07	Nkosi, Soloman	Unkn own	M	Mahlangu, Maria Jahannah	Niece	470223 0165 083	082 053 5411	4450 Makause, Phola	Kromdraai Cemetery	eMalahleni Municipality
TOP25/71	2015.04.07	Nkosi, Marble	Unkn own	M	Mahlangu, Maria Jahannah	Niece	470223 0165 083	082 053 5411	4450 Makause, Phola	Kromdraai Cemetery	eMalahleni Municipality
TOP25/72	2015.04.07	Mahladgu, Isaac	Unkn own	M	Mahlangu, Maria Jahannah	Daughter	470223 0165 083	082 053 5411	4450 Makause, Phola	Kromdraai Cemetery	eMalahleni Municipality
TOP25/73	2015.04.07	Mahladgu, Ntombizodwa	Unkn own	F	Mahlangu, Maria Jahannah	Sister	470223 0165 083	082 053 5411	4450 Makause, Phola	Kromdraai Cemetery	eMalahleni Municipality

ADDENDUM C – Grave Register

Grave no.	Date request received	Name of deceased	Date of death	Sex	Next of kin	Relationship to deceased	ID # of NOK	Contact details of NOK	Physical Address of NOK	Reburial at	Reburial in Local Municipality
TOP26/01	2015.05.05	Bongani April Ntuli	1972	M	Ntuli, Storman Thomas	Brother	500912534086	0826763084	4261 Nyembezi Street, Ackerville	Kromdraai Cemetery	eMalahleni Municipality
TOP26/02	2015.05.05	Jacob Rooikop Ntuli	1977	M	Ntuli, Storman Thomas	Brother	500912534086	0826763084	4261 Nyembezi Street, Ackerville	Kromdraai Cemetery	eMalahleni Municipality
TOP26/13	2015.05.26	Skhosana, Zephania	Unkn own	M	Skhosana, Daniel	Nephew	4203265255089	073 415 6222	51 Tshili Street, Phola Location	Phola Cemetery	Emalahleni Local Municipality
TOP26/16	2015.04.18	Nkosi, Fana	Unkn own	M	Mahlangu, Maria Jahannah	Aunt	4702230165083	082 053 5411	4450 Makause, Phola	Kromdraai Cemetery	eMalahleni Municipality
TOP26/21	2015.04.21	Mamba, WA	1955	M	Nkosi, Enock Jacob	Brother	5501165661085	078 794 7903	724 Mashiane Str, Phola	Phola Cemetery	Emalahleni Local Municipality
TOP26/22	2015.04.15	Skosana, Esnta	1955	M	Skosana, Daniel	Natural	4203265255089	073 415 6222	51 Tshili Str, Phola	Phola Cemetery	Emalahleni Local Municipality
TOP26/23	2015.05.26	Skhosana, Shophie	Unkn own	F	Skhosana, Daniel	Sister	4203265255089	073 415 6222	51 Tshili Street, Phola Location	Phola Cemetery	Emalahleni Local Municipality
TOP26/24	2015.04.21	Mashiane, Sunnyboy	Unkn own	M	Mashiane, Lindi Gertrude	Niece	7211111441081	073 443 8837	27 Empumelelweni Kwa Guqa	Kromdraai Cemetery	eMalahleni Municipality
TOP26/25	2015.04.15	Mgidi, Tishera	1951	M	Mgidi, Joseph Skoloza	Brother	3709305118088		186 Vulindlela, Rietspruit	Phola Cemetery	Emalahleni Local Municipality
TOP26/26	2015.04.18	Mokoena, Notshizi	1968	F	Maseko, Thokosile Agnes	Mother	5202160447089	076 269 9304	9856 Dan Thome Str, Vosman	Kromdraai Cemetery	eMalahleni Municipality
TOP26/31	2015.04.07	Nkosi, Martha	Unkn own	F	Mahlangu, Maria Jahannah	Niece	4702230165083	082 053 5411	4450 Makause, Phola	Kromdraai Cemetery	eMalahleni Municipality
TOP26/32	2015.04.07	Nkosi, Lahliwe	1972	F	Mahlangu, Maria Jahannah	Niece	4702230165083	082 053 5411	4450 Makause, Phola	Kromdraai Cemetery	eMalahleni Municipality
TOP26/33	2015.08.26	Motsepe, Mkhutshwa John	Unkn own	M	Motsepe, Lucian Job	Son	5311245335084	083 592 1578	2243 Thimunye Str, Phola Loc	Phola Cemetery	eMalahleni Municipality
TOP26/34	2015.08.26	Motsepe, Msanyana	Unkn own	M	Motsepe, Lucian Job	Son	5311245335084	083 592 1578	2243 Thimunye Str, Phola Loc	Phola Cemetery	eMalahleni Municipality
TOP26/37	2015.04.10	Khoza, Boy	Unkn own	M	Khoza, Pay	Cousin	5002265191081	082 793 4491	3935 Makatakata Str, Ext. 7 Kwa Guqa	Phola Cemetery	Emalahleni Local Municipality
TOP26/38	2015.04.10	Khoza, Fofu	Unkn own	F	Khoza, Pay	Cousin	5002265191081	082 793 4491	3935 Makatakata Str, Ext. 7 Kwa Guqa	Phola Cemetery	Emalahleni Local Municipality
TOP26/40	2015.08.26	Motsepe, Velemani William	Unkn own	M	Motsepe, Lucian Job	Grandson	5311245335084	083 592 1578	2243 Thimunye Str, Phola Loc	Phola Cemetery	eMalahleni Municipality

ADDENDUM C – Grave Register

Grave no.	Date request received	Name of deceased	Date of death	Sex	Next of kin	Relationship to deceased	ID # of NOK	Contact details of NOK	Physical Address of NOK	Reburial at	Reburial in Local Municipality
TOP26/41	2015.08.26	Motsepe, Annah	Unkn own	M	Motsepe, Lucian Job	Grandson	531124 5335 084	083 592 1578	2243 Thimunye Str, Phola Loc	Phola Cemetery	eMalahleni Municipality
TOP26/42	2015.08.26	Motsepe, Amos	Unkn own	M	Motsepe, Lucian Job	Brother	531124 5335 084	083 592 1578	2243 Thimunye Str, Phola Loc	Phola Cemetery	eMalahleni Municipality

ADDENDUM D – Letter from Emalahleni Municipality

11/09 2015 FRI 12:25 FAX

001/002



EMALAHLENI

Local Municipality

P.O. BOX 3,
WITBANK,
MPUMALANGA
1035

TEL.: 013 690 6811

FAX: 013 690 6207

www.emalahleni.gov.za

Emalahleni, Mandela Street
Tel.: 013 6906811

Ga-Nala, Quintin Street
Tel.: 017 848 2241

Ogies, Hoofweg
Tel.: 013 843 1027

Telephone number: 013 6924021/1
Fax number: 08668860791
Email: makenamj@emalahleni.gov.za
Refer to: M.J. Makena

08 SEPTEMBER 2015

Stephany van der Walt
Project Administrator
PGS Heritage
P.O. Box 32542
Totiusdal
0134

Fax no: 086 675 8077
E-mail: Stephany@pgsheritage.co.za

Sir/ Madam

**REQUEST FOR RELOCATION OF 500 MORTAL REMAINS FROM THE FARM
KLIPPLAAT 14 IS TO KROMDRAAI, GA-NALA(KRIEL) AND PHOLA CEMETERIES.**

The Emalahleni Local Municipality acknowledges receipt of your application to relocate 500 mortal remains located at the abovementioned farm to Kromdraai, Phola and Ga-Nala cemeteries subject to the following conditions:

1. That all the required documentation from the Government Authorities, including the approval letter from Provincial Department of Health and Social Services, are handed in at the Directorate Environmental and Waste Management- Parks Department- eMalahleni.
2. That the Parks department is informed at **least five (5) working days** of the date, time and reburial, in order to prepare the graves in advance.
3. That the conditions as outlined in the letter from the Provincial Department of Health and Social Services are adhered to.
4. That an Environmental Health Practitioner and SAPS are present when the reburial takes place.

VISION: "Striving Together To Be An Excellent Centre For
Service Delivery And Development"

5. That an amount of **R3 447.36 VAT Included** per mortal remain is paid at the Emalaheni Local Municipality or be deposited into the Emalaheni Local Municipality's bank account.

No burial/ exhumation will take place without proof of payment.

Bank: ABSA Bank
Branch eMalaheni(Witbank)
Account no. : 136 00000 91
Reference no. : 147

6. For bookings or any enquiry please contact Phillemon Mabogoane or Israel Skosana at (013) 6924021/2

Yours Faithfully



T. JANSEN VAN VUUREN
ACTING MUNICIPAL MANAGER

**VISION: "Striving Together To Be An Excellent Centre For
Service Delivery And Development"**

27 March 2015

The Station Commander
Emalahleni (Witbank)
Mpumalanga

Tell: (013) 655-5000
Fax: (013) 655-5031

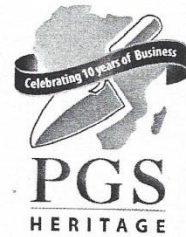

Dear Col. Oosthuizen,

NOTIFICATION OF THE INTENDED RELOCATION OF HUMAN REMAINS – TWEEFONTEIN OPTIMISATION PROJECT, XSTRATA COAL, TWEEFONTEIN COMPLEX.

PROJECT INFORMATION

This communication serves to inform you that our company has been appointed by Glencore South Africa (Pty) Ltd, to effect the relocation of approximately 600 graves affected by mining activities. The graves are located in 10 separate informal cemeteries spread across the farms listed below. We will be assisted on this project by Martins Funeral Undertakers. The public consultation process, to identify next of kin for the graves, commenced in August 2013 and the project is envisaged to be concluded by the end of 2015.

Please be advised that according to the newly promulgated health regulations (published in May 2013), a member of the SAPS must be on site during the exhumation of the remains. We will be in contact with your office to discuss the logistics of this.

LOCATION OF THE GRAVES

The graves, affected by the expansion of mining activities of the Tweefontein Optimisation Project, are located on the following properties that falls under your jurisdiction:

- Farm Boshmansfontein 12 IS
- Portion 1 and 2 of the farm Klipplaats 14 IS

PERMITS AND PERMISSIONS

We intend to apply for a permit and permissions from the following institutions/compliance agencies:

- The South African Heritage Resources Agency (SAHRA) as required by Section 36 of Act 25 of 1999 – Relocation Permit
- The Mpumalanga Provincial Department Health – Relocation Permit
- The Emalahleni Municipality - permission to exhume and reburial
- Any other relevant municipality – permission to reburial human remains as requested by the next of kin.

REBURIAL OF REMAINS

All remains recovered during the relocation exhumation will be reburied in Municipal Cemeteries or traditional areas as requested by the next of kin. Unknown remains will be reburied in the closest municipal cemetery, Kromdraai Cemetery.

REQUEST

Can you please inform us if your office has any objection to the proposed relocation? If our permit applications are successful we will inform you at least one week in advance of the exhumation date. You will also be supplied with copies of all the relevant permits and permissions as well as a detailed exhumation schedule.





Should you have no objection, please sign in the space provided for this purpose below, alternatively you are welcome to submit a letter to us in this regard.

If you need any further information, please contact Stephany van der Walt on Cell: +27-83-570-1722
Fax: 086 675 8077 or email: stephany@pgsheritage.co.za

Yours sincerely



**S van der Walt
Heritage Specialist
PGS Heritage & Grave
Project Secretary / Assistant**

THIS OFFICE HAS NO OBJECTION TO THE PROPOSED RELOCATION	
	
Name	Designation
	
Signature	Stamp

ADDENDUM F – Site Notices

2013-09-09

NOTICE: MITIGATION OF AFFECTED HUMAN REMAINS IN GRAVES

Notice is hereby given that:

On behalf of Xstrata Coal South Africa; Tweefontein Complex, PGS Heritage and Martins Funerals (Emalahleni)

intend applying in terms of Section 35 and 36 of the National Heritage Resources Act (Act 25 of 1999); as well as the Mpumalanga Cemeteries, Crematoria and Exhumation of Bodies Act, 2005 (Act 8 of 2005) as well as the relevant local regulations;

to the:

Provincial Administration of the province in which the graves are located,

the South African Heritage Resources Agency (SAHRA) or their legislated provincial agency

and the relevant local municipality

for approval to exhume and re-inter in a local cemetery, or to mitigate by other means, the remains of graves buried at this location:

The human remains will be exhumed from their current place of burial and reburied in a new location *as per* the request of the deceased's families. All persons and communities descendant from the buried individuals, all persons and communities by tradition concerned with the graves or any person or communities with an interest in the graves are invited to participate in the process and must forward their contact particulars to the address listed below within 60 days of the date of this notice:

Mr Lucas Masango

or

Mr Shorty Mcgina

PGS Heritage

082 589 1069

PO Box 32542, Totiusdal, 0134

Tel: 012 332 5305

Cell: 073 613 9432

Fax: 086 675 8077

E-mail: stephany@gravesolutions.co.za

2013-09-09

ISAZISO: UKUNGENELELA EZINSALELENI ZEZIDUMBU EZISEMATHUNENI

Lapha kukhishwe isaziso sokuthi:

I-PGS Heritage ne Martins Funerals (Emalahleni) bemele i Xstrata Coal South Africa (Tweefontein Complex)

Bahlose ukufaka isicelo ngokwemigomo yeSigaba 35 neSigaba 36 soMthetho owaziwa ngele-National Heritage Resources Act (uMthetho, nombolo-25 wangonyaka-1999);Mpumalanga Cemeteries, Crematoria and Exhumation of Bodies Act, 2005 (Act 8 of 2005) kanjalo nazo zonke izimiso ezifanele zakuleyo ndawo; *ekuphathweni kweSifundazwe, yisifundazwe amathuna akuso, iSouth African Heritage Resources Agency (SAHRA) noma iziko eligunyaziwe yisifundazwe kanjalo nomasipala ofanele wakuleyo ndawo*, ukuthola imvume yokumba izinsalela zamathuna angcwatshwe kulendawo:

Lamathuna azothinteka ngokuthi ambiwe asuswe kulendawo akuyo njengamanje izinsalela zawo zingcwatshwe kabusha kwindawo entsha ngokwesicelo nokuvumelana nemindeni ethintekayo. Bonke abantu, umphakathi othintekayo noma ohlobene ngokwesiko kanye nezizukulwane zabantu abangcwatshwe kulendawo bayamenywa ukuba babambe iqhaza kulokhu nokuthi kumele balethe imininingwane yabo yokuxhumana kulelikheli elingezansi **ezinsukwini eziyi-60 kusukela osukwini olukulesi saziso:**

Mr Lucas Masango

or

Mr Shorty Mgcina

PGS Heritage

082 589 1069

PO Box 32542, Totiusdal, 0134

Tel: 012 332 5305

Cell: 073 613 9432

Fax: 086 675 8077

E-mail: stephany@gravesolutions.co.za

Reference: TOP 33



Figure 1: TOP14 Site Noitce which was erected in 2011 before Glencore took over Xstrata



Figure 2: TOP25 Site Noitce



Figure 3: TOP26 Site Noitce

ADDENDUM G – Newspaper Notices

Daily Sun – Newspaper Notices

2014-08-06 NOTICE: MITIGATION OF AFFECTED HUMAN REMAINS IN GRAVES

Notice is hereby given that:

On behalf of Xstrata Coal South Africa; Tweefontein Complex, PGS Heritage and Martins Funerals (Emalahleni) intend applying in terms of Section 35 and 36 of the National Heritage Resources Act (Act 25 of 1999); the Mpumalanga Cemeteries, Crematoria and Exhumation of Bodies Act, 2005 (Act 8 of 2005), the National Health Act (Act. 61 of 2003) as well as the relevant local regulations; to the:

Provincial Administration of the province in which the graves are located, the South African Heritage Resources Agency (SAHRA) or their legislated provincial agency and the relevant local municipality for approval to exhume and re-inter in a local cemetery or to mitigate by other means the remains of approximately 605 graves buried at the following farms:

TOP 33 – contains 30 graves on Boshmansfontein 12 IS farm, near Ogies, Mpumalanga Province. GPS Coordinates: 26° 3'6.81"S, 29°10'24.69"E.

The human remains will be exhumed from their current place of burial and reburied in a new location as per the request of the deceased's families. All persons and communities descendant from the buried individuals, all persons and communities by tradition concerned with the graves or any person or communities who has an interest in the graves are invited to participate in the process and must forward their contact particulars to the address listed below within 14 days of the date of this notice:

Mr Lucas Masango, 073 613 9432 or Mr Shorty Mcgina 082 589 1069

PGS Heritage
PO Box 32542, Totiusdal, 0134
Tel: 012 332 5305
Fax: 086 675 8077

2014-08-06

2014-08-06 NOTICE: MITIGATION OF AFFECTED HUMAN REMAINS IN GRAVES ISAZISO:

Lapha kukhishwa isaziso:

Kumelwe ngokuhlanganyela abe Xstrata Coal South Africa esendaweni yase Tweefontein Complex, PGS Heritage kanye ne Martins Funerals (Emalahleni)

Bahlose ukufaka isicelo semvume ngokomthetho we sigaba 35 no 36 we National Heritage Resources Act No 25 of 1999 Umthetho kaZwelonke wamaGugu eSizwe wasigaba 25 wango 1999); the Mpumalanga Cemeteries and Exhumation of Bodies Act 8 of 2005 (Umthetho wesiFundazwe saseMpumalanga ongamele amangcwaba nemizimba ekuwo wesigaba 8 wango 2005) kanye ne National Health Act 61 of 2003 (Umthetho wezempilo kaZwelonke wesigaba 61 ka 2003) kanye neminye imithetho nezinqubo zikahulumeni wendawo;

Esibhekiswe ;

Kuhulumeni ongamele isifundazwe lapho kuna lawo mangcwaba athintekayo; iziko likazwelonke elingamele amagugu esizwe elaziwa nge South African Heritage Resources Agency (SAHRA) noma iziko eligunyazwe yibo elisezingeni lesifundazwe noma ezingeni likamasipala wendawo ukuze kutholwe imvume negunya lokumba kususwe kuphindwe kungcwatshe kabusha emangcwabeni endawo imizimba alinganiselwa ku 605 ethunwe kulamapulazi alandelayo:

TOP33: kunamangcwaba angu 30 epulazani elazingawa nge Boschmansfontein 121 IS, duzane ne Ogies, esifundazweni saseMpumalanga.GPS Cordinates: 26° 3'6.81"S, 29°10'24.69"E.

Amathambo nezinsalela zemizimba yabantu ezithunwe kulendawo kuhlangozwa ukuthi imbiwe ingcwatshwe endaweni entsha eqokwe ngokwesicelo nokuvumelana nemindeneyizizukulwane zalabo abangasekho. Bonke abantu nemiphakathi ehlobene noma eyizizukulwane zalabo abangcwatshwe kulendawo noma abasiko linye abathintekayo bayamenywa ukuba babambe iqhaza kuloluhlelo oluhlongozwayo. Bayacelwa ukuba bathumele iminingwano yabo yokuxhumana kulelikheli elingezansi zingakapheli izinsuku ezingu 14 kusukela ekukhishweni kwalesaziso:

Mr Lucas Masango, 073 613 9432 or Mr Shorty Mcgina 082 589 1069

PGS Heritage
PO Box 32542, Totiusdal, 0134
Tel: 012 332 5305
Fax: 086 675 8077

NOTICE: MITIGATION OF AFFECTED GRAVES/ HUMAN REMAINS
 Notice is hereby given that:
 On behalf of Xstrata Coal South Africa; Tweefontein Complex, PGS Heritage and Martins Funerals (Emalahleni) intend

applying in terms of Section 35 and 36 of the National Heritage Resources Act (Act 25 of 1999); the Mpumalanga Cemeteries, Crematorium and Exhumation of Bodies Act, 2005 (Act 8 of 2005), the National Health Act (Act 61 of 2003) as well as the relevant local regulations; to the: Provincial Administration of the province in which the graves are located; the South African Heritage Resources Agency (SAHRA) or their legislated provincial agency and the relevant local municipality for approval to exhume and re-inter in a local cemetery or to mitigate by other means the remains of approximately 605 graves buried at the following farms:
 TOP 33 - contains 30 graves on Boschmansfontein 12 IS farm, near Ogies, Mpumalanga Province, GPS Coordinates: 26° 3' 6.81"S, 29° 10' 24.69"E.

The human remains will be exhumed from their current place of burial and reburied in a new location as per the request of the deceased's families. All persons and communities descendant from the buried individuals, all persons and communities by tradition concerned with the graves of any person or communities who has an interest in the graves are invited to participate in the process and must forward their contact particulars to the address listed below within 14 days of the date of this notice: Mr Lucas Masango, 073 613 9432 or Mr Shorty Mogina, 082 589 1060 PGS Heritage PO Box 32542, Totiusdal, 0134 Tel: 012 332 5305 Fax: 066 975 8077 40027306

NOTICE: MITIGATION OF AFFECTED HUMAN REMAINS IN GRAVES ISAZISO:
 Lapha kukhishwa isaziso: Kumelwe ngokuhlanganyela abe Xstrata Coal South Africa esendaweni yase Tweefontein Complex, PGS Heritage kanye na Martins Funerals (Emalahleni) Bahlose ukufaka isicelo samvume ngokomthetho we sigaba 35 no 36 we National Heritage Resources Act No 25 of 1999 (Umthetho kaZwelonke wamaGugu eSizwe wasigaba 25 wango 1999); the Mpumalanga Cemeteries and Exhumation of Bodies Act 8 of 2005 (Umthetho wasiFundazwe saseMpumalanga ongamele amangcwaba nemizimba ekuwe wasigaba 8 wango 2005) kanye ne National Health Act 61 of 2003 (Umthetho wezempilo kaZwelonke

wesigaba 61 ka 2003) kanye neminye imithetho nezinqubo zikahulumeni wendawo; Esibhekiswe ; Kuhulumeni ongamele isifundazwe lapho kuna lawo mangcwaba athintekayo; iziko likazwelonke elingamele amagugu esizwe elaziwa nga South African Heritage Resources Agency (SAHRA) noma iziko eligunyazwe yibo elisazingeni lesifundazwe noma ezingeni likamasipala wendawo ukuze kutholwe imvume negunya lokumba kususwe kuphindwe kungcwatshe kabusha emangcwabeni endawo imizimba alinganiselwa ku 605 ethunwe kulamapulazi alandelayo: TOP33: kunamangcwaba angu 30 epulazani elazingawa nga Boschmansfontein 12 IS, duzane ne Ogies.

esifundazweni saseMpumalanga.GPS Cordinates: 26° 3' 6.81"S, 29° 10' 24.69"E Amathambo nezinsalela zemizimba yabantu ezithunwe kulendawo kuhlongozwa ukuthi imbiwe ingcwatsiwe endaweni entsha eqokwe ngokwesicelo nokuvumelana nemindeni eyizizukulwane zalabo abangasekho. Bonke abantu nemiphakathi ehlobene noma eyizizukulwane zalabo abangcwatsiwe kulendawo noma abasiko linye abathintekayo bayamenywa ukuba babambe iqhaza kuloluhlelo oluhlongozwayo. Bayacelwa ukuba bathumale imininingwano yabo yokuxhumana kulalikheli elingezansi zingekapheli izinsuku ezingu 14 kusukela ekukhishweni kwalesaziso: Mr Lucas Masango, 073 613 9432 or Mr Shorty

ADDENDUM H – Radio Notices

Radio Airing Schedule 25 Nov – 01 Dec 2013

SABC RADIO AIRTIME SCHEDULE

SPECIAL INSTRUCTIONS:



All bookings are subject to availability at time of booking.

DATE:	14nioV			TELEPHONE NUMBER:	
ACCOUNT MANAGER:	Heleen van Tubbergh T: 012 431 5318 / 082 326 0241			FAX NUMBER:	
AGENCY:				CELL NUMBER:	835701722
CLIENT/PRODUCT:	Grave Solutions - 232303 (168 769)			PRODUCTION HOUSE:	
CONTACT PERSON:	Stephany van der Walt			MATERIAL CODES:	
ADDRESS:				SPOT DURATION:	30"
POSTAL/STREET:				BOOKING PERIOD:	From: 25 November 2013 To: 01 December 2013

DUR	TOTAL SPOTS	TOTAL COST	CHANNEL	MON-FRI			MONDAY			TUESDAY			WEDNESDAY			THURSDAY			FRIDAY			SATURDAY			SUNDAY					
				RATE	AV	SPOTS	TOTAL COST	AV	SPOTS	TOTAL COST	AV	SPOTS	TOTAL COST	AV	SPOTS	TOTAL COST	AV	SPOTS	TOTAL COST	AV	SPOTS	TOTAL COST	CHANNEL	RATE	AV	SPOTS	TOTAL COST			
30	0	-	00:00-03:00	210			0														00:00-03:00	270			0	00:00-03:00	240			0
30	2	600	03:00-06:00	690			0														03:00-06:00	270	1	270	03:00-06:00	330		1	330	
30	3	3,480	06:00-09:00	1,650			0				1	1650									06:00-09:00	930		1	930	06:00-09:00	900		1	900
30	10	3,810	09:00-12:00	1,260	1		0	1	1	1260				1	1	1260	1				09:00-12:00	690	1	1	690	09:00-12:00	600	1	1	600
30	3	2,250	12:00-15:00	750			750					1	750					1	750		12:00-15:00	570			0	12:00-15:00	450			0
30	2	2,580	15:00-18:00	1,290			0		1	1290					1	1290					15:00-18:00	630			0	15:00-18:00	570			0
30	3	-	18:00-21:00	720	1		0			0		1	0		0		1	0			18:00-21:00	420			0	18:00-21:00	390			0
30	5	900	21:00-24:00	450		1	450	1		0	1		0	1		0	1		450		21:00-24:00	240			0	21:00-24:00	240			0
30	0	-	0	-			0			0			0		0				0		0	-			0	0	-			0
30	0	-	0	-			0			0			0		0				0		0	-			0	0	-			0
30	0	-	0	-			0			0			0		0				0		0	-			0	0	-			0

No. of Spots:	28	R 13,620
NO. OF WEEKS:	1	
ADDED VALUE:		R 9,840.00
CAMPAIGN COST:		R 13,620.00
DISCOUNT:		R 0.00
TOTAL VALUE:		R 13,620.00
VAT @ 14%		R 1,906.80
TOTAL:		R 15,526.80

ADDENDUM I – Family request forms

Will only appear in the hard copy which will be couriered to your office