



SOUTH AFRICAN HERITAGE  
RESOURCES AGENCY  
111 HARRINGTON STREET,  
CAPETOWN. 8001  
PO BOX 4637, CAPE TOWN, 8000  
TEL: 021 462 4502 FAX: 021 462 4509

FOR OFFICIAL USE ONLY:
File No.:
Date received: .....
Date approved: .....
Applicant: .....
Site/Object: .....
Permit No.: .....

### APPLICATION FOR PERMIT: BURIAL GROUNDS AND GRAVES

Please note: Permit Applications expire one year after the date of receipt.

*In terms of Section 36 (3) of the National Heritage Resources Act, 1999 (Act No. 25 of 1999) no person may, without a permit issued by the relevant heritage resources authority:*

- (a) destroy, damage, alter, exhume or remove from its original position or otherwise disturb the grave of a victim of conflict, or any burial ground or part thereof which contains such graves;*
- (b) destroy, damage, alter, exhume or remove from its original position or otherwise disturb any grave or burial ground older than 60 years which is situated outside a formal cemetery administered by a local authority; or*
- (c) bring onto or use at a burial ground or grave referred to in paragraph (a) or (b) any excavation equipment, or any equipment which assists in the detection or recovery of metals.*

Other application forms are available for archaeological and palaeontological material and sites (302), for shipwrecks (303), for the export or sale of heritage objects including archaeological and palaeontological material, material from shipwrecks and meteorites (304), for the built environment and landscape (307) or the registration of private collections (402).

**Applicants are advised that without full details no permit may be issued.**

### DETAILS OF APPLICANT AND OTHER RELEVANT PEOPLE

#### 1. Name and address of archaeologist or person who is to be responsible for the action(s):

J Kitto in association with W Fourie (acting as Principal Investigator):  
PGS Heritage and Grave Relocation Consultants  
PO Box 175  
Paardekraal  
1752

**Tel:** (011) 954-5896

**Fax:** 086 675 8077

**Cell:** 076 560 4114

**E-mail:** jennifer@gravesolutions.co.za

**Identity number:** 660911 0038 082

**Cell:** 082 375 7622

**E-mail:** wouter@gravesolutions.co.za

**Identity number:** 740430 5191089

#### 2. Qualifications and relevant experience:

Refer Appendix A for abbreviated curriculum vitae.

#### 3. Name & address of a person who can serve as a reference:

WC Nienaber  
Forensic Anthropology Research Center  
Department of Anatomy  
University of Pretoria  
0001

**Tel:** (012) 803 6895  
**Fax:** (012) 319 2240  
**Cell:** 083 279 5738  
**E-mail:** coen.nienaber@up.ac.za

**4. Name and address of owner of the land:**

Anglo American Inyosi Coal (Pty) Ltd, New Largo Project, Private Bag X9, Leraatsfontein, 1038; c/o HA Lamprecht – Regional Manager

**Phone: (H)** N/A **(W)** (013) 691-5355 **(C)** - **Fax:** -  
**E-mail:** lampies.lamprecht@angloamerican.co.za  
**Identity number:** N/A

**5. Name & address of planning authority (where relevant):**

**Phone: (H)** **(W)** **(C)**  
**Fax:** **E-mail:**

**6. Have arrangements been made to cover the cost of the action(s) (Please circle as appropriate-):**

☒ YES ☐ NO

*Professional Grave Solutions (Pty) Ltd* has been contractually appointed by *Anglo American Inyosi Coal (Pty) Ltd.* to undertake a relocation process for all existing gravesites on the property, compliant with Section 36 of the NHRA. This contract provides for all aspects of relocation.

**7. Name and address of the South African scientific institution (if applicable) that will curate the material recovered if it cannot be re-interred:**

N/A

**B. DETAILS OF GRAVE OR BURIAL GROUND**

**8. Name(s) of place:**

New Largo Mine, Ogies, Mpumalanga

**9. Is the grave/ burial ground that of** **- Victim(s) of Conflict?** *(Please circle as appropriate)*  
**and/or** **- older than 60 years?**  
**and/or has the grave been** **- found accidentally during the course of development?**

Some of the graves have inscriptions that date them to 60 years or older, others are assumed to be 60 years or older.

**10. Brief description:**

○ *Cemetery D:*

Approximately 45 formal graves with headstones. Most of the headstones have inscriptions which identify the families (mostly Afrikaans) and date the graves. Families have been identified for most graves and 3 graves are unknown. 11 graves are definitely 60 years or older and 4 graves are of unknown date and are assumed to be 60 years or older.

○ *Cemetery M:*

Approximately 9-15 stone packed graves, 7 of which have been claimed by families and 2 which are unknown. The graves are aligned in several uneven lines along a north/south axis. Only 7 of the graves have a headstone with an inscription. The dates of death have been ascertained from the families. 1 grave is definitely older than 60 years and 2 are unknown and assumed to be 60 years or older. The remaining 6 graves are only possible graves, they have not been claimed.

○ *Cemetery Eskom:*

Approximately 9 definite graves, 1 of which has been claimed by the family and 8 which are unknown. The graves are aligned in several uneven lines along a north/south axis. Only 2 of the graves have a headstone with an inscription. The remaining 7 graves are only possible graves. It is assumed that most of these are 60 years or older. The one grave which was claimed is younger than 60 years.

- *Cemetery G:*  
1 formal grave with an inscription. This grave belongs to the Van Onselen family but we have been unable to trace any next of kin. This grave is 60 years old.
- *Cemetery J:*  
Approximately 8 graves belonging to the Vorster family, 2 have headstones. However, so far we have been unable to trace the family. 4 graves are older than 60 years (3 are over 100 years) and 4 are of unknown date and assumed to be 60 years or older.
- *Cemetery N:*  
Approximately 4 formal graves, belonging to the Liebenberg family. All the graves have headstones with names. All 4 graves are younger than 60 years.

**Total number of graves = ±82; of which 34 graves are 60 years or older or unknown**

**Figure 1.** Location of New Largo Mining Area (purple polygon)

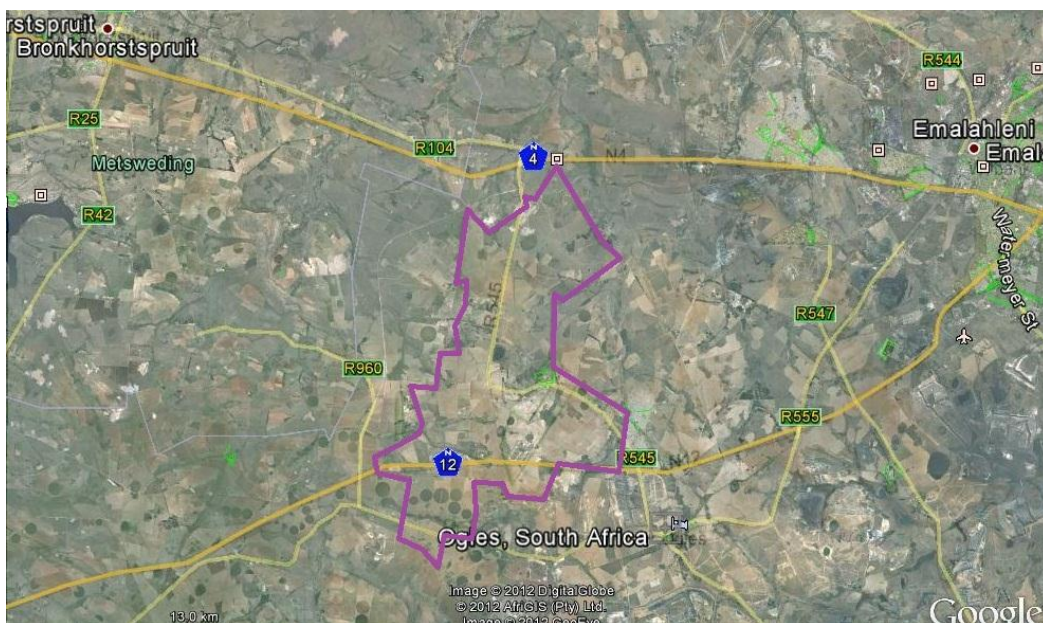

**Figures 2a & 2b.** Location of affected cemetery sites (marked by blue circles)

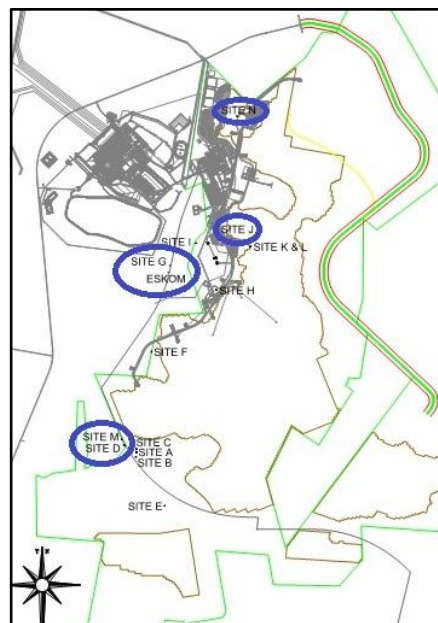
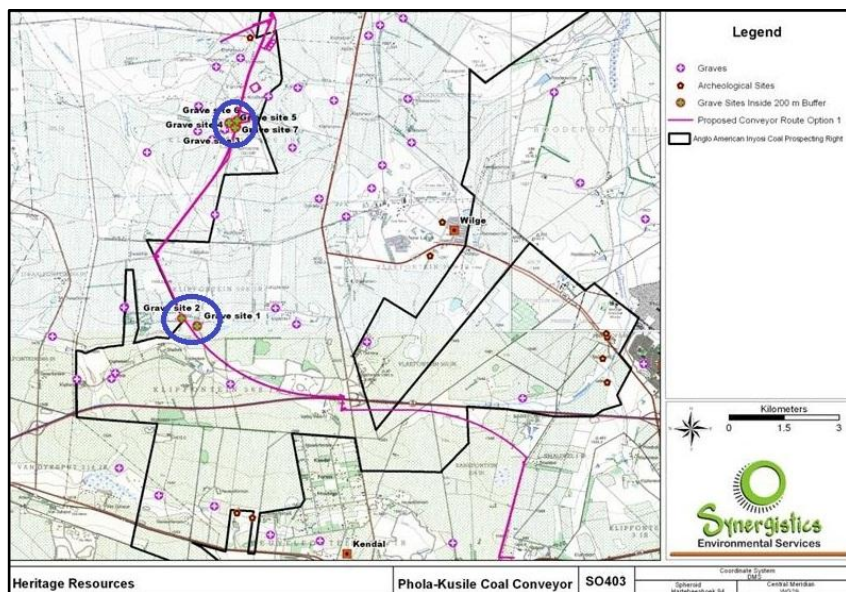

**NB: Photographs of graves and site notices are attached separately (Appendix I)**

**11. Evidence for date of grave(s):**

Several of the graves have inscriptions with dates of death and others have been confirmed through consultation with the families. In the case of those that are unknown, it is assumed that they are likely to be 60 years or older (see Appendix C - Graves Register: pink = over 60 years; orange = unknown date).

**12. Geographical Situation of Site or Object (Please mark general location of grave(s) on a photostat of a 1:50 000 map)**

<b>Province:</b>	Mpumalanga
<b>Magisterial district:</b>	Emalahleni
<b>1:50 000 Map number:</b>	2528DD
<b>Latitude &amp; Longitude:</b>	Between S25 59 49.2 E28 55 09.4 and S25 54 31.3 E28 57 09.3
<b>Recording method (GPS, Trig., Other):</b>	GPS
<b>Farm Name and No.</b>	Portion 4 of the Farm Klipfontein 568 JR; Portions 44, 31, 13 and 59 of the farm Klipfontein 566 JR; RE of the Farm Hartbeesfontein 537 JR
<b>Town/ Nearest Town:</b>	Ogies/ Balmoral
<b>Street address &amp; Erf # :</b>	N/A

**13. If it is a national or provincial heritage site/ object, the number and date of the notice in the *Government Gazette*:**

Not applicable

**C. REASON FOR APPLICATION**

**14. Purpose of and reasons for application:**

The purpose is to exhume and relocate the remains in the six affected cemeteries since the mine intends to construct a conveyor on the larger property. An HIA was undertaken in 2011, which identified the affected cemeteries, however, it seems that an HIA review comment has not yet been issued by SAHRA (apparently due to the HIA report not being included with the other documentation for the project received by SAHRA). The cemeteries are situated on the following farms: Portion 4 of the Farm Klipfontein 568 JR; Portions 44, 31, 13 and 59 of the farm Klipfontein 566 JR; RE of the Farm Hartbeesfontein 537 JR.

**15. Period for which permit is required (Permits are not normally issued for periods longer than three years):**

**From:** August 2012

**To:** August 2013

**16. Nature of activity. Please circle the appropriate activities below**

**Destruction or Damage\***

**Exhumation and re-interment\***

**Excavation\***

**Other\***

**Alteration\* (e.g. Restoration)**

**Removal from original site\***

**Bring into use a metal detector or other equipment\*\***

\*: Refer C.14. above.

**D. PREREQUISITES FOR PERMIT**

**17. Please indicate what arrangements have been made for the exhumation and re-interment of the contents of the grave (provide documentation and details):**

All excavation, archival and research work as well as social consultation will be handled jointly by Professional Grave Solutions (Pty) Ltd and Twala AmAfrika Funeral Directors.

The remains will be reburied in various formal cemeteries in accordance to the requirements of the *bona fide* interested and affected parties, as identified by an ongoing public consultation process.

Professional Grave Solutions (Pty) Ltd have been appointed with sufficient financial provision to conduct the process in compliance with relevant legislation and to industry best practice standards.

**18. Please give details of consultation with communities and individuals who by tradition have an interest in the grave(s), and of the agreement reached with such communities and individuals (as required by Act 36 and the relevant Regulations Chps IX and XI) (provide documentation and details):**

A comprehensive process, including site notices (**Appendix E**) and newspaper notices (**Appendix F**) and thorough archival and documentary searches, has been conducted with the aim of identifying any family members and negotiating the mitigation thereof with any affected and interested parties. The following families were identified and have provided consent for relocation of the affected graves that are 60 years or older or of unknown date (see **Appendix D** – Next of Kin Permissions):

*Cemetery D:*

Graves NL/D/28, 29 & 30 - Roets (Dina de Beer)

Graves NL/D/33 – Vorster (Rienie Richards)

Graves NL/D/34 – Henn (Rienie Richards)

Grave NL/D/40 – Vorster (Rienie Richards)

*Cemetery M:*

Grave NL/M/3 – Ntuli (Aaron Phetla)

**NB: We are still in the process of meeting with some additional families and any further permissions affecting graves that are 60 years or older will be sent through separately.**

I, Jennifer Kitto

**Undertake strictly to observe the terms, conditions, restrictions, regulations, and guidelines under which the Council may issue the permit to me.**

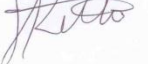
Signature:.....  .....  
(Applicant)

Place: Pretoria  
Date: 18/07/2012

I, (Refer **Appendix G** for permission from landowner).  
**hereby give permission for the above actions to be undertaken.**

Signature: .....  
(Landowner)

Place:  
Date:

I, Not applicable Head of  
(institution) hereby undertake to store in our institution the relevant material and records.

Signature:  
(Head of Institution)

Date:

**Attachments:**

Appendix A – Applicants' CVs

Appendix B – Locality Maps

Appendix C – Graves Register

Appendix D – Next of Kin Permissions

Appendix E – Copies of Site Notices

Appendix F – Copies of Newspaper Notices

Appendix G – Landowners Permission Letter

Appendix H – SAHRA HIA Review Comment (*outstanding*)

Appendix I – Photographs of graves & site notices

From May 2006, certain permit applications submitted to the South African Heritage Resources Authority, SAHRA, in terms of the National Heritage Resources Act (Act No 25 of 1999) must be accompanied by payment of the appropriate fee (PTO).

Permit Applications made on **SAHRA APM Permit Form No 305** will carry the following fees:

<b>1. Permits issued by SAHRA Archaeology, Palaeontology &amp; Meteorite Unit (APM) Unit for burials</b>	<b>Fee</b>	<b>*Application Code</b>
i. Application fee for burials disturbed or relocated in terms of s.36 in consequence of development;	R250 unless SAHRA directs otherwise	<b>*AP305BUR</b>
ii. Application fee for accidentally discovered burials disturbed or relocated in terms of s.36;	Exemption	<b>*AP305BAE</b>
<b>2. Permits issued for Victims of Conflict in terms of s.36;</b>	Exemption	<b>*AP305EXE</b>

**Kindly ensure that you supply the Application Code (see table above\*) followed by the surname of the permit applicant, in the reference section of the bank deposit slip.** For example, AP305BUR MGUNI would be entered in the reference section of the bank form for an application for restoration or relocation of a grave from an applicant with the surname Mguni.

Charges may be waived, at the discretion of SAHRA Chief Executive Officer, for certain permit applications. It should be NOTED that SAHRA may, in terms of section 3 of the SAHRA permitting regulations, require that a financial deposit be lodged with SAHRA to safeguard a heritage resource until satisfactory completion of the action for which the permit is required.

**PAYMENT may be made** by depositing the relevant amount into the SAHRA bank account and faxing or producing the proof of payment (i.e., stamped deposit slip, internet banking confirmation, etc.), OR through Internet Banking and emailing or faxing proof of payment, OR by cheque, on application.

PLEASE TAKE NOTE THAT APPLICATIONS NOT ACCOMPANIED BY A PAYMENT OR PROOF OF PAYMENT MAY NOT BE PROCESSED UNLESS EXEMPTED ABOVE OR BY SAHRA.

#### **SAHRA BANKING DETAILS:**

**South African Heritage Resources Agency**

**ABSA Bank, Adderley Street; Cape Town**

**Bank Code: 63 2005; Account Number: 40-6416-0070.**

Should you have any queries please contact the appropriate unit via: SAHRA, PO Box 4637, Cape Town 8000; or by email at [info@sahra.org.za](mailto:info@sahra.org.za); or Tel: 021 462 4502; Fax: 021 462 4509.



**CURRICULUM VITAE (Abridged)****WOUTER FOURIE****ACADEMIC QUALIFICATION -**

**Name of University or Institution :** University of Pretoria  
**Degree obtained :** BA  
**Major subjects :** Archaeology, Geography and Anthropology  
**Year :** 1996

**Name of University or Institution :** University of Pretoria  
**Degree obtained :** BA [Hons] (Cum laude)  
**Major subjects :** Archaeology and Geography  
**Year :** 1997

**Name of University or Institution :** National Nuclear Regulator  
**Certificate obtained :** Radiation Protection Officer Certificate  
**Year :** 1999

**Particulars of degrees/diplomas and/or other qualifications presently registered for:**

**Name of University or Institution :** University of South Africa  
**Degree :** MA (Archaeology)  
**Thesis title:** A probabilistic model to predict areas with a high potential incidence of Late Iron Age sites within the Pilanesberg National Park  
**Subjects completed :** Thesis in preparation

**POSITIONS HELD*****1997-1998***

Environmental Officer – Department of Minerals and Energy. Johannesburg, Gauteng

***1998-2000***

Environmental Coordinator – Randfontein Estates Limited. Randfontein, Gauteng

***2000-2004***

CEO– Matakoma Consultants

***2005-2007***

Director – Matakoma Heritage Consultants (Pty) Ltd

Director - Professional Grave Solutions (Pty) Ltd

***2007 – 2008***

Project Manager – Matakoma-ARM, Heritage Contracts Unit, University of the Witwatersrand

***2008 - 2011***

Director - Professional Grave Solutions (Pty) Ltd

Director - Professional Grave Solutions Botswana (Pty) Ltd

**PROFESSIONAL AFFILIATIONS**

Association of Southern African Professional Archaeologists - *Professional Member*

**CRM Accreditation**

*Principal Investigator - Grave Relocations*

*Field Director – Iron Age*

*Field Supervisor – Colonial Period and Stone Age*

**COUNTRIES OF WORK EXPERIENCE:**

- South Africa
- Botswana
- Mozambique
- Democratic Republic of the Congo (DRC)

**KEY QUALIFICATIONS**

Management of Grave Relocation Process, Cultural Resource Management and Heritage Impact Assessment Management, Archaeology, Anthropology, Applicable survey methods, Fieldwork and project management, Geographic Information Systems

**CONFERENCE PAPERS AND PUBLICATIONS**

- 2004 - Research poster, Probabilistic Modelling of Archaeological Sites, Pilanesberg National Park. *South African Association of Archaeologist Conference, Kimberley*
- 2005 - 'The Return of a King' - The repatriation of King Michael Tjiseseta, *Paper delivered at the conference of the Pan-African Archaeological Association for Prehistory and Related Studies in Gaborone, Botswana, in July 2005.*
- 2005 - Paper delivered at the Three Universities Seminar, University of Pretoria: The repatriation of King Michael Tjiseseta.
- 2006 - *Paper delivered at ASAPA conference, Pretoria. Tavistock: Good grave relocation practice.*
- 2008 – Probabilistic Modeling of archaeological sites, Pilanesberg National Park. *Association of Southern African Professional Archaeologists – Conference, Cape Town*
- 2008 - Archaeological Impact Assessments within South African legislation. *South African Archaeological Bulletin 63 (187): 77–85, 2008*

**EXPERIENCE****GRAVE RELOCATIONS****2001-2009****2001**

1. V3, Brakfontein, Centurion. Reconnaissance excavation on possible grave in new development area. Field Director, under WC Nienaber as PI

**2002**

2. iMpunzi Division of Duiker Mining, Witbank, Grave Relocation of 950 graves. Field Supervisor, under WC Nienaber as PI

**2003**

3. Alveda Park Development, NewHco. Relocation of 114 graves. Field Director, under WC Nienaber as PI

**2004**

4. Tselentis Colliery, Duiker Mining. Relocation of 80 graves. Field Director, under WC Nienaber as PI
5. Gardener Ross Golf and Country Estate, DEVCO. Reconnaissance Excavation on possible graves. Field Director, under WC Nienaber as PI

**2005-2006**

6. Lannex Platinum, Steelpoort, Relocation of 10 graves. Field Director, under WC Nienaber as PI
7. Cosmo City - Randburg, Relocation of 140 graves for Basil Read Ltd. Field Director, under WC Nienaber as PI
8. Edenpark – Alberton. Relocation of 15 graves. Field Director, under WC Nienaber as PI
9. Optimum Colliery, Hendrina, Mpumalanga. Relocation of 5 graves. Field Director, under WC Nienaber as PI



**2007**

10. Beau Rivage, Hartebeespoort. Relocation of 14 graves. Field Director, under WC Nienaber as PI
11. New Vaal Colliery, Mac West Project, Free State, Relocation of 650 graves. Field Director, under WC Nienaber as PI
12. Mamelodi Road Upgrade, grave investigation. Field Director, under WC Nienaber as PI
13. Nkomati Mine, Onverwacht grave relocation, Badplaas, Mpumalanga. Field Director, under WC Nienaber as PI

**2008**

14. Martins Funeral Services, N14 interchange, Krugersdorp Gauteng. Relocation of 21 Voortrekker graves. Field Director, under WC Nienaber as PI
15. Browns Hill – Pilgrims Rest, Mpumalanga, Relocation of 6 graves. Field Director, under WC Nienaber as PI

**2009**

16. Mashala Resources, Ferreiras Colliery, Ermelo, Mpumalanga, Relocation of 5 graves. Field Director, under WC Nienaber as PI
17. Exxaro Arnot Coal, Middelburg, Mpumalanga, Relocation of 3 graves. Field Director, under WC Nienaber as PI
18. BHP Billiton, Khutala Colliery, KSA Project, Ogies, Mpumalanga. Relocation of 11 graves. Field Director, under WC Nienaber as PI

**2010**

19. WBHO, Relocation of 5 graves from South Deep tailings project, Fochville, Gauteng Province. Field Director, under WC Nienaber as PI
20. Optimum Colliery, Hendrina, Mpumalanga. Relocation of 65 graves. Field Director, under WC Nienaber as PI - **Current**
21. Eyethu Coal, Relocation of 7 graves from coal project, Delmas. Field Director, under WC Nienaber as PI
22. New Clydesdale Coal, Relocation of 7 graves from coal project, Witbank. Field Director, under WC Nienaber as PI
23. Roadcrete, Lanseria-Randburg Road Upgrade 6 graves, Randburg. Principal Investigator.

**2011**

24. Seaton Thompson, Kameeldoorn grave relocation. Single grave. Zeerust. Principal Investigator
25. Mashala Resources, Ferreiras Colliery, Ermelo. Relocation of 11 graves. Principal Investigator.
26. Xstrata, ATCOM. Bierman cemetery. 14 graves. Principal Investigator Relocation of 8 graves, Kudumatse Road Upgrade, Botswana. Principal Investigator
27. Investigation on the relocation of 3000 graves, Kibali, DRC. Principal Investigator
28. SAHRA, Relocation of the remains of Queen Thomo KaNdwandwe, Durban, KZN. Principal Investigator

**SELECTED ARCHAEOLOGICAL FIELDWORK**

- K2, Limpopo Valley, Northern Province. Archaeological excavations. **Field Assistant.** (1996-1997)
- ARMSCOR Cave, Pretoria, Gauteng Province. Archaeological excavations. **Field Assistant.** (1995 -1997)

**Iron Age Mitigation Work**

1. Phase 2 mitigation of archaeological terrain. Gardener Ross Golf and Country Estate. **Field Director, under Prof. JCA Boeyens, PI**
2. Phase 2 mitigation of archaeological terrain. Hammanskraal West Proper. Ditsala Construction. Hammanskraal, Gauteng Province. **Field Director, under Prof. JCA Boeyens, PI**
3. Phase 2 mitigation of archaeological terrain. Bokfontein Mining Project. Henric Ferrochrome, Brits North West Province. **Field Director, under Prof. JCA Boeyens, PI**
4. The Heads Trust, Heritage Assessment and phase 2 documentation, and monitoring for Lydenburg Ext 38 housing development, Lydenburg, Mpumalanga. **Field Director, under Prof. JCA Boeyens, PI**
5. TWP, Wesizwe Platinum Phase 2 excavations, Pilanesberg, North West Province. **Field Director, under Prof. TN Huffman, PI**
6. Stonehenge x16, Phase 2 test excavations, Nelspruit, Mpumalanga. **Field Director, under Prof. TN Huffman, PI**
7. Nkomati Mine, Onverwacht Phase 2 excavations, Badplaas, Mpumalanga. **Field Director, under Prof. TN Huffman, PI**

**SELECTED HERITAGE IMPACT ASSESSMENTS**

I have been involved in excess of 200 heritage projects across southern Africa. *Examples include:*

**International Projects**

- Digby Wells & Associates, Grave Relocation – RAP Process, Kibali Gold Mine, Watsa, Oriental Province, *Democratic Republic of the Congo*
- Digby Wells & Associates, Archaeological Study, Kibali Gold Mine, Watsa, Oriental Province, *Democratic Republic of the Congo*
- Digby Wells & Associates, Mmamabula Mining Project CIC, *Botswana*
- Digby Wells & Associates, Archaeological Study, Etoile Copper Mine, Lebumbashi, *Democratic Republic of the Congo*

**South African Projects**

- Eskom, Archaeological Walkdown, Hydra-Perseus Transmission line (260km), *Northern Cape Province*
- Nature Conservation Corporation, Phase 2 Heritage Impact Assessment and EMP, Gamma-Omega Transmission line (550km), *Western Cape Province*
- Aurecon, Archaeological Walk Down and EMP, Eros- Neptune Transmission Line (380km), Transkei, *Eastern Cape Province*
- Nature Conservation Corporation, Phase 2 Heritage Impact Assessment and EMP, Hydra-Perseus Transmission line (260km – selected areas), *Northern Cape Province*
- GCS (Pty) Ltd, Archaeological Impact Assessment, Tormin Mineral Sands, Namakwaland Coast, *Western Cape*
- Strategic Environmental Focus, Heritage Impact Assessment, Kalahari Manganese, Hotazel, *Northern Cape*
- BHP Billiton, Heritage Impact Assessment, Hotazel Manganese Metals, Hotazel, *Northern Cape*
- BHP Billiton, Initial Heritage Management Plan for prospecting operations, *Northern Cape*
- Pikwane Diamonds, Heritage Impact Assessment – Waterloo Street, Kimberley, *Northern Cape*
- Digby Wells & Associates, Mmamabula Mining Project CIC, *Botswana*
- TGME, Heritage Assessment – Browns Hill, Pilgrim's Rest, , *Mpumalanga*
- Digby Wells & Associates Heritage Assessment – Koert Louw Zyn Pan Colliery, *Limpopo*
- Bohlweki Environmental, Heritage Mitigation, Springkell Development, Modderfontein, *Gauteng*
- Digby Wells & Associates, Heritage Impact Assessment, Khutala Colliery, *Mpumalanga*
- TWP Environmental, Heritage Impact Assessment, Wesizwe Platinum, *North West Province*
- Bohlweki Environmental, Heritage Impact Assessment, Stone River Arch Development, Alberton, *Gauteng*
- Digby Wells & Associates, Heritage Impact Assessment, Riversdale Colliery, Vryheid, *KwaZulu-Natal*
- Digby Wells & Associates, Heritage Impact Assessment, Top Star Dump, Johannesburg, *Gauteng*
- Bohlweki Environmental, Heritage Impact Assessment, Johannesburg Zoological Gardens, *Gauteng*

**PROFESSIONAL REVIEWS**

Gauteng Department of Agriculture, Conservation, Environment and Land Affairs (GDACEL), Review of Heritage Impact Assessment as prepared for the Environmental Scoping Report of the *Gautrain Rapid Rail Link Project*.

**REFERENCES**

1. W Coen Nienaber  
Department of Anatomy  
School of Medicine  
Faculty of Health Sciences  
University of Pretoria  
Tel: (012) 319 2244
2. Prof J C C Boeyens  
Department of Anthropology and Archaeology  
University of South Africa  
Tel: (012) 429 6418
3. Prof TN Huffman  
Department of Archaeology  
School of Geography, Archaeology and Environmental Studies  
University of the Witwatersrand  
Tel: (011) 717 6040

## ABRIDGED CURRICULUM VITAE JENNIFER KITTO

### EMPLOYMENT

- Nov 2011- present:** Heritage Researcher: PGS Heritage and Grave Relocation Consultants  
Duties: heritage research, completing permit applications, etc.
- March 2008-Oct 2011:** Cultural Heritage Officer (National), the South African Heritage Resources Agency (SAHRA): Burial Grounds and Graves Unit  
Duties: administration of section 36 of the National Heritage Resource Act (No 25 of 1999), which protects certain categories of graves and burials grounds (e.g. historical and conflict victims). This includes: processing permit applications for relocation or rescue of burials that are protected; liaising with the Permit Committee; reviewing and responding to Heritage Impact Assessments that have identified protected graves/burial grounds; organising conservation/restoration work at protected graves; liaison with government bodies, local communities, media, professional archaeologists, etc.
- June 1998 – Feb 2008:** Cultural Heritage Officer (Provincial), Gauteng Provincial Office of SAHRA  
Duties: administration of the National Heritage Resource Act (No 25 of 1999), including the identification, protection, declaration and management of various heritage resources such as archaeological sites, historical structures and historical graves (including National and World Heritage Sites like the UNESCO Cradle of Humankind); liaising with the Permit Committee; reviewing and responding to Heritage Impact Assessments; conversancy with local and overseas heritage legislation and procedures and knowledge of local environmental legislation.

### ACADEMIC QUALIFICATIONS

- 2009: Accepted for Master's Degree in Archaeology at the University of Pretoria, Thesis title "An Historical-Industrial Archaeological Investigation Of The 19th And 20th Century Lime Industry In And Around The Cradle Of Humankind Unesco World Heritage Site, South Africa
- 1994: BA Honours Degree, Social Anthropology: University of the Witwatersrand, Johannesburg, South Africa
- 1993: BA Degree, Major subjects: Archaeology, Social Anthropology: University of the Witwatersrand, Johannesburg, South Africa
- 1989: Higher National Diploma: Practical Archaeology: Dorset Institute for Higher Education (now Bournemouth University), Poole, United Kingdom

### SKILLS/EXPERIENCE

- Specific skills: Knowledge and experience of **archaeological excavation and survey techniques and heritage research** (background studies, archival work)
- Feb-May 2009: Attended course in **Forensic Anthropology** (Human bone identification and analysis), Department of Anatomy, University of Pretoria. NB: attendance was on an informal basis
- June –July 2006: Five weeks of **archaeological excavation work**, South-West Germany, as part of a group invited by University of Tuebingen, Institute of Pre- and Protohistory and Medieval Archaeology, through SAHRA
- Various periods: Various Archaeological Bodies, UK: **Archaeological field worker** (excavation, surveying, recording, cleaning (1986 -'89) and marking of artefacts, plan and section drawing)

### REFERENCES

1. Dr A Esterhuysen,  
Archaeology Dept.  
School of Geography, Archaeology and Environmental Studies  
University of the Witwatersrand  
Tel: (011) 717-6053, Cell: 082-498-7571

2. Mr Troy Phili  
Unit Head  
SAHRA Burial Grounds & Graves Unit  
Tel: (012) 362-2535, Cell: 073-618-6397
3. Dr Coen Nienaber  
Co-ordinator for Archaeology  
Forensic Anthropology Research Centre  
University of Pretoria  
Tel: (012) 319-2244, Cell: 083-279-5738

**APPENDIX B**  
**MAP OF DEVELOPMENT**

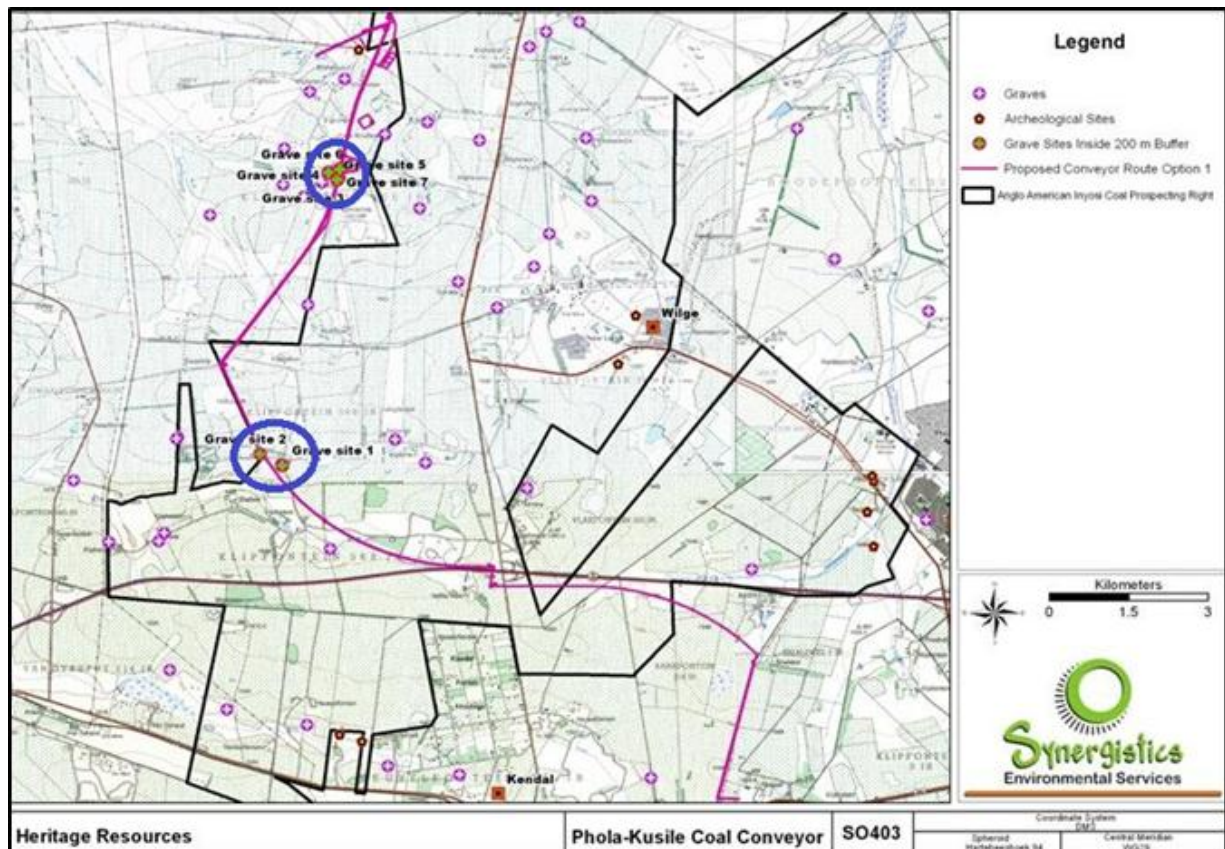
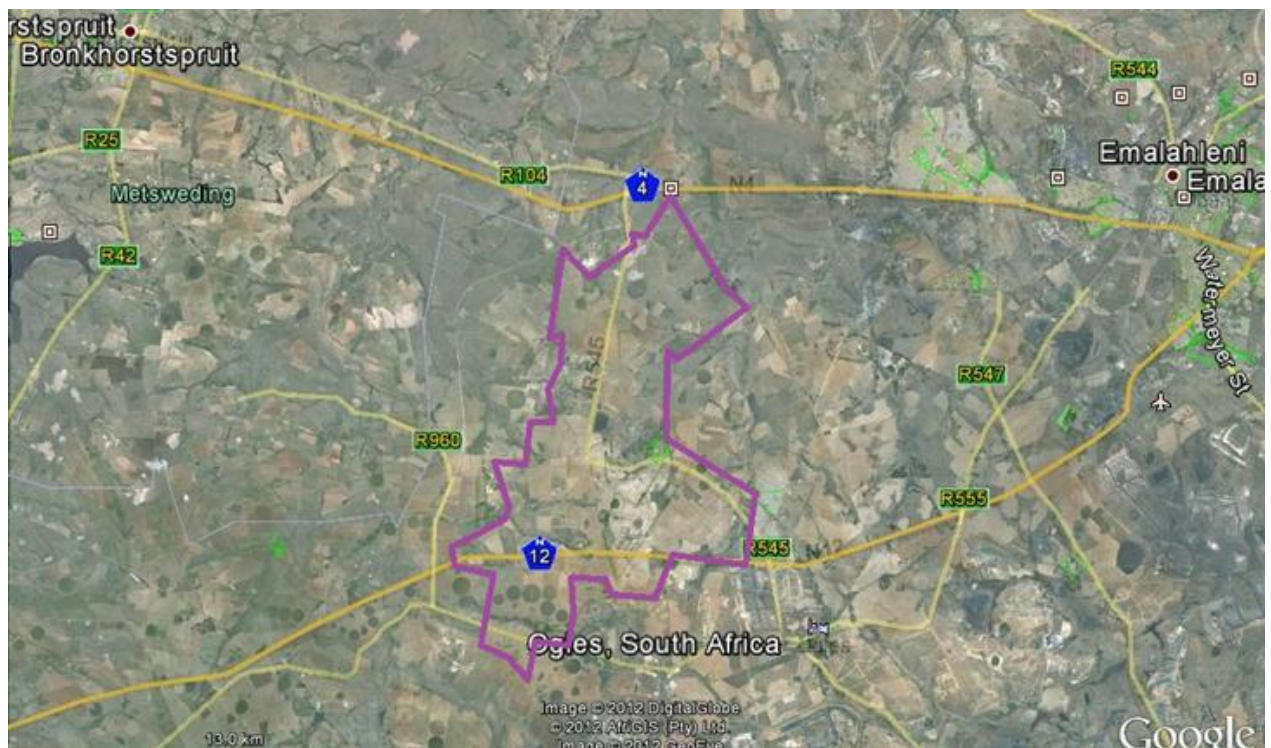

<b><u>Cemetery D: Klipfontein 568 JR Portion 4</u></b>					
<b>Grave No</b>	<b>Name of deceased</b>	<b>Date of death</b>	<b>Relation to NOK</b>	<b>Family Representative</b>	<b>Grave description</b>
NL/D/1	Helena Wilhelmina Henning	25/04/1996		Magda Krusysaar	
NL/D/2a	Dina Coralina Kleynhans	14/03/1982		Lisa de Nysschen	
NL/D/2b	Gert Kleynhans	20/12/1981		Lisa de Nysschen	
NL/D/3	Elizabeth Jacomina Kruysaar	09/05/1978		Rina Viljoen (Kruysaar)	
NL/D/4	Catharina Elizabeth Kruysaar	14/12/1995		Rina Viljoen (Kruysaar)	
NL/D/5	Agnes Sierig Kruysaar	07/02/1975		Rina Viljoen (Kruysaar)	
NL/D/6	Catharina Elizabeth Gouws (Roets)	18/12/1978		Dina de Beer	
NL/D/7	Petrus Johannes Gouws	10/08/1976		Dina de Beer	
NL/D/8	Willem Adriaan Landman	15/06/1984			
NL/D/9	Dina Carolina Francina Meyer (Le Roux)	19/07/1997		Rina Viljoen (Kruysaar)	
NL/D/10	Jan Hendrik Dirk Kruysaar	13/10/1990			
NL/D/11	Andre Kruysaar	21/08/1993			
NL/D/12	Johanna C. Henn	1974			
NL/D/13	Hendrik Adriaan Henn	1984			
NL/D/14	Margaret Coetzee	19/04/1994		Elsie Breytenbach	
NL/D/15a	Johannes Jacobus Louw	15/08/1980			
NL/D/15b	Anne Margaret Louw (Waite)	05/05/2006			
NL/D/16	Fredrik Johannes Jacobus Peens	08/06/1944		None	
NL/D/17a	Jan H. Smit	17/09/1941		None	
NL/D/17b	Cornelia A. Smit (Grobler)	15/09/1939		None	
NL/D/19	Barbra Jacomina Vermaak-Grobler	07/10/1937		None	
NL/D/20	Georg Christoffel Vermaak	12/?/1941		None	
NL/D/21	Jacobus Johannes Jurgens Vermaak	24/05/1946		None	
NL/D/22	Gerhardus L. Strydom	16/08/1956		Andries Botes	
NL/D/23	Andries H.J.J. Strydom	25/03/1962		Andries Botes	
NL/D/24	Willem Abraham Smit	21/09/1982			
NL/D/25	Piet H. Smit	08/07/1995			



***Cemetery NL/D: Klipfontein 568 JR Portion 4***

Grave No	Name of deceased	Date of death	Relation to NOK	Family Representative	Grave description
NL/D/26	Hendrik Adriaan Roets	21/12/1971		Dina de Beer	
NL/D/27	Dina Carolina Francina Roets (Van Rensburg)	29/01/1969		Dina de Beer	
NL/D/28	Tobias George Roets	01/07/1946		Dina de Beer	
NL/D/29	Catharina Elizabeth Roets	06/09/1941		Dina de Beer	
NL/D/30	Hendrik Adriaan Roets	?		Dina de Beer	
NL/D/31	Undecipherable inscription	?		None	
NL/D/32	No name	11/12/1943		None	
NL/D/33	Paul Philuppus Jacobus Vorster	15/09/1944		Rienie Richards	
NL/D/34	Christiaan A. Henn	13/09/1952		Rienie Richards	
NL/D/35	Jacobus Mathys Louw	25/05/1982			
NL/D/36	Johanna Petronella Wilhelmina Louw (Roets)	14/04/1982		Dina de Beer	
NL/D/37	Herlina Elizabeth K. Vorster	1980	Ma	Jan de Villiers	
NL/D/38a	Maria E. van der Merwe	1973		Ben Vorster	
NL/D/38b	Petrus J.J. van der Merwe	1974		Ben Vorster	
NL/D/39	Maria E. Henn	16/02/1963		Rienie Richards	
NL/D/40	Gertruida Sophia Magdalena Vorster			Rienie Richards	
NL/D/41	No name			None	

***Cemetery NL/M: Klipfontein 568 JR Portion 4***

Grave No	Name of deceased	Date of death	Relation to NOK	Family Representative	Grave description
NL/M/1	Bangani Petros Jiyani	18/02/1977		Shadrack Jiyane	
NL/M/2	Thom Mkhatswa	25/12/1975		Shadrack Jiyane	
NL/M/3	Phellemon Ntuli	16/01/1948		Aaron Phetla	
NL/M/4	Martha Skhosana	1982		Elias Aaron Sindane	
NL/M/5	Sophi Khumalo	05/07/1986		Agnes Khumalo	
NL/M/6	Simon Blashi Mabhena	18/02/1977		Josiah Mabena	
NL/M/7	Ndzimana David Mabhena	25/12/1975		Josiah Mabena	
NL/M/8	Unknown			None	
NL/M/9	Unknown			None	



Cemetery NL/Eskom: Klipfontein 556 JR Portion 44					
Grave No	Name of deceased	Date of death	Relation to NOK	Family Representative	Grave description
NL/ESKOM/1	Unknown			None	
NL/ESKOM/2	Unknown			None	
NL/ESKOM/3	Unknown			None	
NL/ESKOM/4	Unknown			None	
NL/ESKOM/5	Unknown			None	
NL/ESKOM/6	Unknown			None	
NL/ESKOM/7	Nokuni Sabin Sibanyoni	?/12/1958			
NL/ESKOM/8				None	
NL/ESKOM/9				None	
Cemetery NL/G: Klipfontein 566 JR Portion 31					
Grave No	Name of deceased	Date of death	Relation to NOK	Family Representative	Grave description
NL/G/1	Maureen Ellen van Onselen	26/11/1952		None	
Cemetery NL/J: Klipfontein 566 JR Portion 59					
Grave No	Name of deceased	Date of death	Relation to NOK	Family Representative	Grave description
NL/J/1	Vorster	19/07/1943		None	
NL/J/2				None	
NL/J/3				None	
NL/J/4				None	
NL/J/5				None	
NL/J/6		1914		None	
NL/J/7	Daniell ... Vorster	16/07/1899		None	
NL/J/8		1917		None	
Cemetery NL/N: Hartbeesfontein 537 JR Portion RE					
Grave No	Name of deceased	Date of death	Relation to NOK	Family Representative	Grave description
NL/N1	Francis Johanna Kloppers (Balie)	16/12/1967			Granite h/stone; granite grave slab
NL/N2	Barend Johannes Liebenberg	21/05/1960			Granite h/stone; granite kerb
NL/N3	Anna Francina Liebenberg (Lubbe)	21/03/1953			Granite h/stone; granite kerb
NL/N4	Gerhardus Francoise Liebenberg	12/02/197?			Granite h/stone; sunken



60 years or older



Unknown age

**APPENDIX D**  
**NEXT OF KIN PERMISSIONS**  
*(Sent separately)*

## APPENDIX E SITE NOTICES

2012-02-15

### KENNISGEWING: OPGRAVING EN HERBEGRAFNIS VAN MENSLIKE OORSKOT

Kennis word hiermee gegee dat PGS Heritage and Grave Relocation Consultants, van voorneme is om in terme van die Wet op Menslike Weefsel (Wet No.65 of 1983 en soos gewysig); "Die verwydering van grafte en dooie liggame" (Ordonnansie No. 7 van 1925); Die opgrawings Ordonnansie (Ordonnansie No. 12 of 1980); en Seksies 35 and 36 van die Nasionale Erfenis Hulpbron Wet (Wet 25 of 1999), asook relevante plaaslike regulasies, by die Mpumalanga Provinsiale Administrasie, en die Suid-Afrikaanse Nasionale Kultuurhulpbron Owerheid, vir toestemming aansoek te doen om die oorskot van individue wat in die volgende begraafplaas begrawe lê, op te grawe en te herbegrawe in 'n plaaslike begraafplaas.

1. Gedeelte 4 van die plaas Klipfontein 568 JR, Ogies, Mpumalanga te S25 59 49.2 E28 55 09.4
2. Gedeelte 4 van die plaas Klipfontein 568 JR, Ogies, Mpumalanga te S25 59 43.6 E28 55 07.1
3. Gedeelte 44 van die plaas Klipfontein 566 JR, Ogies, Mpumalanga te S25 57 02.1 E28 55 56.4
4. Gedeelte 31 van die plaas Klipfontein 566 JR, Ogies, Mpumalanga te S25 56 55.7 E28 55 58.0
5. Gedeelte 59 van die plaas Klipfontein 566 JR, Ogies, Mpumalanga te S25 56 26.5 E28 56 51.9
6. Gedeelte Restant van die plaas Hartbeesfontein 537 JR, Ogies, Mpumalanga te S25 54 31.3 E28 57 09.3

Hierdie grafte word direk geaffekteer deur die mynbou ontwikkeling van die eiendom waarop hulle tans geleë is. Alle persone en gemeenskappe wat afstammeling is van die oorledene asook alle persone en gemeenskappe wat andersins belang het by die graf, word hiermee uitgenooi om deel te neem aan die verkuiwingsproses en moet hulle kontakbesonderhede stuur na die ondergenoemde adres. Alle besware teen die voorgestelde opgraving en herbegraving proses moet ook na die ondergenoemde adres gestuur word: **binne 60 dae van die datum van hierdie kennisgewing.**

Mr. Wouter Fourie

PGS Heritage & Grave Relocation Consultants, PO Box 32542, Totiusdal, 0134

Tel: 012 332 5305, Fax: 086 675 8077, Cell: 082 851 3575, E-mail: wouter@gravesolutions.co.za

2012-02-15

### NOTICE: MITIGATION OF AFFECTED HUMAN REMAINS IN GRAVES

Notice is hereby given that:

*PGS Heritage & Grave Relocation Consultants*

intend applying in terms of Section 35 and 36 of the National Heritage Resources Act (Act 25 of 1999); The Removal of Graves and Dead Bodies Ordinance (Ord. No. 7 of 1925); The Exhumations Ordinance (Ord. No. 12 of 1980); and the Human Tissues Act (Act No. 65 of 1983 as amended) as well as the relevant local regulations;

to the:

*Provincial Administration of the province in which the graves are located,*

*the South African Heritage Resources Agency (SAHRA) or their legislated provincial agency*

*and the relevant local municipality*

for approval to exhume and re-inter in a local cemetery or to mitigate by other means the remains of graves buried at this location:

1. Portion 4 of the farm Klipfontein 568 JR, Ogies, Mpumalanga at S25 59 49.2 E28 55 09.4
2. Portion 4 of the farm Klipfontein 568 JR, Ogies, Mpumalanga at S25 59 43.6 E28 55 07.1
3. Portion 44 of the farm Klipfontein 566 JR, Ogies, Mpumalanga at S25 57 02.1 E28 55 56.4
4. Portion 31 of the farm Klipfontein 566 JR, Ogies, Mpumalanga at S25 56 55.7 E28 55 58.0
5. Portion 59 of the farm Klipfontein 566 JR, Ogies, Mpumalanga at S25 56 26.5 E28 56 51.9
6. Remainder of the farm Hartbeesfontein 537 JR, Ogies, Mpumalanga at S25 54 31.3 E28 57 09.3

The human remains will be exhumed from their current place of burial and reburied in a new location *as per* the request of the deceased's families. All persons and communities descendant from the buried individuals, all persons and communities by tradition concerned with the graves or any person or communities who has an interest in the graves are invited to partake in the process and must forward their contact particulars to the address listed below **within 60 days of the date of this notice**:

*Mr. Polke Birkholtz*

*PGS Heritage & Grave Relocation Consultants, PO Box 32542, Totiusdal, 0134*

*Tel: 012 332 5305, Fax: 086 675 8077, Cell: 082 717 6661, E-mail: polke@gravesolutions.co.za*

---

**2012-02-15**

**ISAZISO: UKUNGENELELA EZINSALELENI ZEZIDUMBU EZISEMATHUNENI**

Lapha kukhishwe isaziso sokuthi:

*PGS Heritage & Grave Relocation Consultants*

Bahloseukufaka isiCelo ngokwemigomo yeSigaba 35 neSigaba 36 soMthetho owaziwa ngele-National Heritage Resources Act (uMthetho, nombolo-25 wangonyaka-1999); uMtheshwana wokuSuswa kwamathuna nezidumbu (uMtheshwana wesi-7 wowe-1925); uMtheshwana wokuMbiwa kwezidumbu (uMtheshwana we-12 wowe-1980); kanye noMthetho wezicutshana zabantu (uMthetho wama-65 wowe-1983 njengoba wachitshiyelwa) kanjalo nazo zonke izimiso ezifanele zakuleyo ndawo;

e:

*kuPhathwenikweSifundazwe, yisifundazweamathuna akuso,*

*i-South African Heritage Resources Agency (SAHRA) noma i- ejensi egunyaziwe yesifundazwe kanjalo nomasipala ofanele wakuleyo ndawo*

ukuthola imvumeyokumba izinsalela zamathuna icishe abemahlanu angcwatshwe kulendawo:

- 1) *Isigaba 4 sengxenye sepulazi Klipfontein 568 JR, Ogies, kwiProvince yaseMpumalanga at S25 59 49.2 E28 55 09.4*
- 2) *Isigaba 4 sengxenye sepulazi Klipfontein 568 JR, Ogies, kwiProvince yaseMpumalanga at S25 59 43.6 E28 55 07.1*
- 3) *Isigaba 44 sengxenye sepulazi Klipfontein 566 JR, Ogies, kwiProvince yaseMpumalanga at S25 57 02.1 E28 55 56.4*
- 4) *Isigaba 31 sengxenye sepulazi Klipfontein 566 JR, Ogies, kwiProvince yaseMpumalanga at S25 56 55.7 E28 55 58.0*
- 5) *Isigaba 59 sengxenye sepulazi Klipfontein 566 JR, Ogies, kwiProvince yaseMpumalanga at S25 56 26.5 E28 56 51.9*
- 6) *Sigaba Remainder sengxenye sepulazi Hartbeesfontein 537 JR, Ogies, kwiProvince Mpumalanga at S25 54 31.3 E28 57 09.3*

Lamathuna azothinteka ngokuthi ambiwe asuswekulendawo akuyonjengamanje izinsalela zingcwatshweka bushakwindawo entshangokwesicelose mideniyabangasekho. Bonke abantu nomphakathi nezizukulwane zabantu abangcwatshiwe, bonke abantu kanye nomphakathi okhathazekile ngalithuna noma yinoma yimuphi umuntu noma umphakathi onentshisekelo kulithuna bayamenywa ukuba babambe iqhaza kulokhu nokuthi kumele balethe iminini ngwane yabo yokuxhumana kuleli kheli elingezansi **ezinsukwini eziyi-60 kusukela osukwini olukulesi saziso**:

*Mnu. Polke Birkholtz*

*PGS Heritage & Grave Relocation Consultants, PO Box 32542, Totiusdal, 0134*

*Tel: 012 332 5305, Fax: 086 675 8077, Cell: 082 717 6661, E-mail: polke@gravesolutions.co.za*

# APPENDIX F NEWSPAPER NOTICES

F1. Daily Sun – 4 May 2012

35

Friday 4 May 2012

**NARE MASHAPA LAWRENCE**  
BIRTH DATE : 23/08/1969  
DEATH DATE : 26/04/2012  
BURIAL DATE : 05/05/2012  
BURIAL PLACE : KALKSPRUIT GA-MARABA  
SERVICE TIME : 06H30  
CHURCH TIME : NONE  
CEMETREY : GA-MARABA

  
**LEBOWA FUNERAL PARLOUR**  
TEL: 015 297 3847

BRANCH : POLOKWANE  
TEL NO: (015) 297 3847

12 BUSINESS OPPORTUNITIES

**EARN R500-R5 000.**  
Sell MiniGeza (world's first portable geyser)  
[www.minigeza.com](http://www.minigeza.com)  
SMS your postal address to: 083 954 1910.

204 LIQUIDATION AND DISTRIBUTION

**estate of the Late Maqale Petrus**  
no ed on the 26/04/2011  
ntity No: 5302125290085, and  
riving Spouse Malholazabath,Identity No:5506180626088  
st Address: Bolsta Village  
(tsieshoek  
ate No:5413/2011  
ster's Office:Free State  
plementary First Liquidation and  
tribution Accounts in the above  
ate will lie for inspection at the  
ice of the Master of the High  
urt-Free State, and of the  
gistrate's, Witsieshoek for 21 days  
in 04/05/2012. FNB TRUST  
RVICES (Pty)Ltd. Bloemfontein  
O. Box 12619  
andhof 9324 Tel.No.0514015400

13 EDUCATION/ TRAINING

**Forklift Training**  
TLB,Excavator,Grader,  
LHD,Mobile Crane,FEL,  
Dumpers,Drill Rig,From  
R150+Job.JHB,PTA,BFN  
078-3485248/011-0264587  
[www.bettrainingcentre.co.za](http://www.bettrainingcentre.co.za)

210 TOWN PLANNING SCHEMES

unicipality for approval to exhume and  
re-inter in a local cemetery or to  
mitigate by other means the remains of  
graves buried at this location:  
**1.Portion 4 of the Farm Klipfontein 568**  
JR, Ogies, Mpumalanga at S25 59 49.2  
E28 55 09.4 • Deceased names in  
cemetery: Helena Wilhelmina Henning,  
Elizabeth Jacomina Kruyshaar,  
Catharina Elizabeth Kruyshaar, Agnes  
Sierig Kruyshaar, Catharina Elizabeth  
Gouws (Roets), Petrus Johannes  
Gouws, Willem Adriaan Landman, Dina  
Carolina Francina Meyer (Le Roux), Jan  
Hendrik Dirk Kruyshaar, Andre  
Kruyshaar, Johanna C. Henn, Hendrik  
Adriaan Haan, Margaret Coetzee, Jo-  
hannes Jacobus Louw, Anne Margaret  
Louw (Walt), Fredrik Johannes Jaco-  
bus Petrus, Jan H. Smit, Cornelia A.  
Smit (Grobler), Barbara Jacomina Ver-  
maak-Grobler, Georg Christoffel Ver-  
maak, Jacobus Johannes Jurgens Ver-  
maak, Gerhardus L. Strydom, Andries  
H.J.J. Strydom, Willem Abraham Smit,  
Piet H. Smit, Hendrik Adriaan Roets,  
Dina Carolina Francina Roets (Van Rens-  
burg), Tobias George Roets, Catharina  
Elizabeth Roets, Hendrik Adriaan Roets,  
Paul Philippus Jacobus Vorster, Chris-  
tian A. Henr, Jacobus Mathys Louw,  
Johanna Petronella Wilhelmina Louw  
(Roets), Herlina Elizabeth K. Vorster,  
Maria E. Henn, Gertruida Sophia Magda-  
lena Vorster  
**2.Portion 4 of the Farm Klipfontein 568**  
JR, Ogies, Mpumalanga at S25 59 43.6  
E28 55 07.1 • Deceased names in  
cemetery: Bangani Petros Jiyani, Thom  
Mkhatsanya, Phelimon Muli, Martha  
Shoshane, Sophi Khumalo, Simon Bashi  
Mabheba, Ndzimana David Mabheba  
**3.Portion 44 of the farm Klipfontein 568**  
JR, Ogies, Mpumalanga at S25 57  
02.1 E28 55 56.4 • Deceased names in  
cemetery: Nkuni Sabin Sibanyoni  
**4.Portion 31 of the Farm Klipfontein 568**  
JR, Ogies, Mpumalanga at S25 56  
55.7 E28 55 58.0 • Deceased names in  
cemetery: Maureen Ellen van Onselen  
**5.Portion 13 of the Farm Klipfontein 568**  
JR, Ogies, Mpumalanga at S25 56  
34.1 E28 55 25.9 • Deceased names in  
cemetery: Tweli Inok Montsi, Upiti  
Maziboa, Semson Mhlagi Jiyane,  
Petros Maiza  
**6.Portion 59 of the Farm Klipfontein 568**  
JR, Ogies, Mpumalanga at S25 58  
26.5 E28 55 51.9 • Deceased names in  
cemetery: Vorster  
**7. ....Portion RE of the Farm Hartbees-**  
fontein 537 JR, Ogies, Mpumalanga at  
S25 54 31.3 E28 57 05.3 • Deceased  
names in cemetery: FJ Kloppers; BJ Lie-  
benberg; AF Liebenberg; GF Liebenberg  
The human remains will be exhumed  
from their current place of burial and  
reburied in a new location as per the  
request of the deceased's families. All  
persons and communities descendant  
from the buried individuals, all persons  
and communities by tradition concerned  
with the graves of any person or  
communities with an interest in the  
graves are invited to participate in the  
process and must forward their contact  
particulars to the address listed below  
within 14 days of the date of this  
notice: **Mr. Polke Birkholtz**  
**PGS Heritage & Grave Relocation**  
**Consultants, PO Box 32542,**  
**Totiusdal,**  
**0134 Tel: 012 332 5306, Fax: 086**  
**875 9077, Cell: 082 717 0861, E-mail:**  
**polke@gravesolutions.co.za**  
**OR Ms Jennifer Kitto**  
**PGS Heritage and Grave Relocation**  
**Consultants, PO Box 32542, Totiusdal**  
**0134 Tel: 012 332 5306, Fax: 086**  
**875 9077, Cell: 076 4500 4114, Email:**  
**jennifers@gravesolutions.co.za**

**RAMASHALA MANOKO REINETT**  
BIRTH DATE : 10/10/1935  
DEATH DATE : 30/04/2012  
BURIAL DATE : 05/05/2012  
BURIAL PLACE : GA-MATLALA GA-SEEMA  
SERVICE TIME : 07H00  
CHURCH TIME : NONE  
CEMETREY : GA-SEEMA

  
**LEBOWA FUNERAL PARLOUR**  
TEL: 015 297 3847

BRANCH : POLOKWANE  
TEL NO: (015) 297 3847

**BROOKLYN CITY COLLEGE Umalusi accreditation no. FET 00619PA June Intake for Police & Traffic, Diploma Policing, Crime Resolving**  
**Now Open May 2012 Engineering Intake now open**  
Civil,Electrical,Mechanical  
,Mining 3 Months  
3 000 each

**RAPHOLO MOLEBATJI SAMUEL**  
BIRTH DATE : 05/12/1951  
DEATH DATE : 25/04/2012  
BURIAL DATE : 05/05/2012  
BURIAL PLACE : BOCHUM  
UITKYK NO.3  
SERVICE TIME : 07H00  
CHURCH TIME : NONE  
CEMETREY : UITKYK NO.3

  
**LEBOWA FUNERAL PARLOUR**  
TEL: 015 297 3847

BRANCH : BOCHUM  
TEL NO: (015) 505 0159





## F2. Beeld - 4 May 2012

**2012-05-04**  
**KENNISGEWING: OPGRAWING EN HERBEGRAFNIS VAN MENSLIKE OORSKOT**

Kennis word hiermee gegee dat PGS Heritage and Grave Relocation Consultants van voorneme is om kragtens die Wet op Menslike Weefsel (Wet No 65 of 1983 en soos gewysig): "Die verwydering van grafte en dooie liggame" (Ordonnansie No 7 van 1925); die Ordonnansie op Opgrawings (Ordonnansie No 12 van 1980); en artikel 35 en 36 van die Wet op Nasionale Erfenis Hulpbronne (Wet 25 van 1999), asook toepaslike plaaslike regulasies, by die Mpumalanga Provinsiale Administrasie en die Suid-Afrikaanse Nasionale Kultuurhulpbrone-owerheid aansoek te doen vir toestemming om die oorskot van individue wat in die volgende begraafplaas begrawe is, op te graawe en in 'n plaaslike begraafplaas te herbegrawe:

- Gedeelte 4 van die plaas Kipfontein 566 JR, Ogies, Mpumalanga te S25 59 49.2 E28 55 09.4 – Name van ooreledenes in die begraafplaas is: Helena Wilhelmina Henning, Elizabeth Jacomina Kruysaar, Catharina Elizabeth Kruysaar, Agnes Sieng Kruysaar, Dina Carolina Francina Meyer (Le Roux), Jan Hendrik Dirk Kruysaar, Andre Kruysaar, Johanna C. Henn, Hendrik Adriaan Henn, Margaret Coetzee, Johannes Jacobus Louw, Anne Margaret Louw (Waite), Fredrik Johannes Jacobus Peens, Jan H Smit, Cornelia A Smit (Grobler), Barbara Jacomina Vermaak-Grobler, Georg Christoffel Vermaak, Jacobus Johannes Jurgens Vermaak, Gerhardus L. Strydom, Andries HJJ Strydom, Willem Abraham Smit, Piet H Smit, Hendrik Adriaan Roets, Dina Carolina Francina Roets (Van Rensburg), Tobias George Roets, Catharina Elizabeth Roets, Hendrik Adriaan Roets, Paul Philippus Jacobus Vorster, Christiaan A Henn, Jacobus Mthys Louw, Johanna Petronella Wilhelmina Louw (Roets), Herina Elizabeth K Vorster, Maria E. Henn, Gertruida Sophia Magdalena Vorster
- Gedeelte 4 van die plaas Kipfontein 566 JR, Ogies, Mpumalanga te S25 59 43.6 E28 55 07.1 – Name van ooreledenes in die begraafplaas is: Bangani Petros Jiyani, Thom Mkhatswa, Phelimon Nhuli, Martha Sikhosana, Sophi Khumalo, Simon Blashi Mabheba, Ndzimana David Mabheba
- Gedeelte 44 van die plaas Kipfontein 566 JR, Ogies, Mpumalanga te S25 57 02.1 E28 55 56.4 – Name van ooreledenes in die begraafplaas is: Nokuni Sabin Sibanyoni
- Gedeelte 31 van die plaas Kipfontein 566 JR, Ogies, Mpumalanga te S25 56 55.7 E28 55 58.0 – Name van ooreledenes in die begraafplaas is: Maureen Elen van Orselen
- Gedeelte 13 van die plaas Kipfontein 566 JR, Ogies, Mpumalanga te S25 56 34.1 E28 56 25.9 – Name van ooreledenes in die begraafplaas is: Twel Ink Montsipe, Upti Mazibiso, Samson Mhlogo Jiyane, Petros Maza
- Gedeelte 59 van die plaas Kipfontein 566 JR, Ogies, Mpumalanga te S25 56 26.5 E28 56 51.9 – Name van ooreledenes in die begraafplaas is: Vorster
- Gedeelte Restant van die plaas Hartbeesfontein 537 JR, Ogies, Mpumalanga te S25 54 31.3 E28 57 09.3 – Name van ooreledenes in die begraafplaas is: FJ Koppers, BJ Liebenberg, AF Liebenberg, GF Liebenberg

Hierdie grafte word direk geaffekteer deur die mynbou-ontwikkeling van die eiendom waarop hulle tans geleë is. Alle persone en gemeenskappe wat afhangende is van die ooreledenes asook alle persone en gemeenskappe wat andersins belang het by die graf, word hiermee uitgenooi om deel te neem aan die verskuifingsproses en moet hul kontakbesonderhede na die ondergenoemde adres stuur. Alle besware teen die voorgestelde opgrawings- en herbegravingsproses moet ook binne 14 dae van die datum van publikasie van hierdie kennisgewing na die ondergenoemde adres gestuur word:

Mnr Wouter Fourie, PGS Heritage & Grave Relocation Consultants,  
Postbus 32542, Tlofudal 0134  
Tel: 012 332 5305, faks: 086 675 8077, sel: 082 851 3575, e-pos: wouter@gravesolutions.co.za

## F3. Witbank News – 18 May 2012

**2012-05-10**

**ISAZISO NGOKUPHATHELENE NAMATHUNA ATHINTEKAYO**

Isaziso sithi PGS Heritage and Grave Relocation Consultants Ngokuka Section 35 and 36 worthetho we National Heritage Resources Act (Act 25 of 1999) ophabenele nameliko namagogo esizwe kanye nentholo we Removal of Graves and Dead Bodies Ordinance (Ord No. 7 of 1925) ophabenele nokusizwe kwemathuna neendombi, Nontholo wokubizwa kwemathuna okuthwa i Exhumations Ordinance (Ord. No. 12 of 1980) kanye nentholo wezitho zabantu okuthwa ngesingqal i Human Tissues Act (Act No. 65 of 1983, as amended), ne nentholo elandela ngokukamasipala. Kumbandeni we Province lapho amathuna eholakali khona nokuthi South African Heritage Resources Agency (SANRA) belungu le province no masipala ofanele ashicilele ukusizwa kwemathuna nokuthi abantu kwanyanyane amandawaba aphethe ngumapala nom ka amathuna eholakali kulomaspala.

- Kuyisigame 4 seplazi i Kipfontein 566 JR e Ogies endaweni yeMpumalanga te S25 59 49.2 E28 55 09.4 – Abancwathwe lapho ngu: Helena Wilhelmina Henning, Elizabeth Jacomina Kruysaar, Catharina Elizabeth Kruysaar, Agnes Sieng Kruysaar, Catharina Elizabeth Gouws (Roets), Petrus Johannes Gouws, Willem Adriaan Landman, Dina Carolina Francina Meyer (Le Roux), Jan Hendrik Dirk Kruysaar, Andre Kruysaar, Johanna C. Henn, Hendrik Adriaan Henn, Margaret Coetzee, Johannes Jacobus Louw, Anne Margaret Louw (Waite), Fredrik Johannes Jacobus Peens, Jan H Smit, Cornelia A Smit (Grobler), Barbara Jacomina Vermaak-Grobler, Georg Christoffel Vermaak, Jacobus Johannes Jurgens Vermaak, Gerhardus L. Strydom, Andries HJJ Strydom, Willem Abraham Smit, Piet H Smit, Hendrik Adriaan Roets, Dina Carolina Francina Roets (Van Rensburg), Tobias George Roets, Catharina Elizabeth Roets, Hendrik Adriaan Roets, Paul Philippus Jacobus Vorster, Christiaan A. Henn, Jacobus Mthys Louw, Johanna Petronella Wilhelmina Louw (Roets), Herina Elizabeth K Vorster, Maria E. Henn, Gertruida Sophia Magdalena Vorster
- Portion 4 weplazi i Kipfontein 566 JR, Ogies, Mpumalanga te S25 59 43.6 E28 55 07.1 – Abancwathwe lapho ngu: Bangani Petros Jiyani, Thom Mkhatswa, Phelimon Nhuli, Martha Sikhosana, Sophi Khumalo, Simon Blashi Mabheba, Ndzimana David Mabheba
- Portion 44 weplazi i Kipfontein 566 JR, Ogies, Mpumalanga te S25 57 02.1 E28 55 56.4 – Abancwathwe lapho ngu: Nokuni Sabin Sibanyoni
- Portion 31 weplazi i Kipfontein 566 JR, Ogies, Mpumalanga te S25 56 55.7 E28 55 58.0 – Abancwathwe lapho ngu: Maureen Elen van Orselen
- Portion 13 weplazi i Kipfontein 566 JR, Ogies, Mpumalanga te S25 56 34.1 E28 56 25.9 – Abancwathwe lapho ngu: Twel Ink Montsipe, Upti Mazibiso, Samson Mhlogo Jiyane, Petros Maza
- Portion 59 weplazi i Kipfontein 566 JR, Ogies, Mpumalanga te S25 56 26.5 E28 56 51.9 – Abancwathwe lapho ngu: Vorster
- Portion 15 weplazi i Hartbeesfontein 537 JR, Ogies, Mpumalanga te S25 54 31.3 E28 57 09.3 – Abancwathwe lapho ngu: FJ Koppers, BJ Liebenberg, AF Liebenberg, GF Liebenberg

Ngokwenkqubo samalunga oninzi, lemathuna azizwazi lapho encwathwe khona ayibekwe kwanyanyane amandawaba. Bonke abahloboke nababini ababekwe kulandela nomphelelo nabanye bomphakathi abangathanda ukubona bezibize bezibize izinye izinye yomsebenzi bayasela ukuba ababizane nekehlal nechombolo zodingo olulandelayo.

Sicela batholane nathi ngaphambi kwentholo esingqal 14 kuqaluka oculo lwini okukufanele sicela.

Mr. Polka Birkholtz  
PGS Heritage and Grave Relocation Consultants, P.O. Box 32542, Tlofudal 0134,  
tombolo sozingo: 012 332 5305, Fax: 086 675 8077, Cell: 082 851 3575,  
Email: polka@gravesolutions.co.za

OR  
Ms Jennifer Kito  
PGS Heritage and Grave Relocation Consultants, P.O. Box 32542, Tlofudal 0134,  
tombolo sozingo: 012 332 5305, Fax: 086 232 1883, Cell: 076 560 4114,  
Email: jennifer@gravesolutions.co.za

**geklassifiseerde**

**2012-05-10**

**KENNISGEWING: OPGRAWING EN HERBEGRAFNIS VAN MENSLIKE OORSKOT**

Kennis word hiermee gegee dat PGS Heritage and Grave Relocation Consultants, van voorneme is om in terme van die Wet op Menslike Weefsel (Wet No.65 of 1983 en soos gewysig): "Die verwydering van grafte en dooie liggame" (Ordonnansie No. 7 van 1925); die opgrawings Ordonnansie (Ordonnansie No. 12 of 1980); en Gedeelte 35 en 36 van die Nasionale Erfenis Hulpbrone Wet (Wet 25 of 1999), asook relevante plaaslike regulasies, by die Mpumalanga Provinsiale Administrasie, en die Suid-Afrikaanse Erfenis-hulpbrone Agentskap, vir toestemming aansoek te doen om die oorskot van individue wat in die volgende begraafplaas begrawe is, op te graawe en te herbegrawe in 'n plaaslike begraafplaas:

- Gedeelte 4 van die plaas Kipfontein 566 JR, Ogies, Mpumalanga te S25 59 49.2 E28 55 09.4 – Name van ooreledenes in die begraafplaas is: Helena Wilhelmina Henning, Elizabeth Jacomina Kruysaar, Catharina Elizabeth Kruysaar, Agnes Sieng Kruysaar, Catharina Elizabeth Gouws (Roets), Petrus Johannes Gouws, Willem Adriaan Landman, Dina Carolina Francina Meyer (Le Roux), Jan Hendrik Dirk Kruysaar, Andre Kruysaar, Johanna C. Henn, Hendrik Adriaan Henn, Margaret Coetzee, Johannes Jacobus Louw, Anne Margaret Louw (Waite), Fredrik Johannes Jacobus Peens, Jan H Smit, Cornelia A Smit (Grobler), Barbara Jacomina Vermaak-Grobler, Georg Christoffel Vermaak, Jacobus Johannes Jurgens Vermaak, Gerhardus L. Strydom, Andries HJJ Strydom, Willem Abraham Smit, Piet H Smit, Hendrik Adriaan Roets, Dina Carolina Francina Roets (Van Rensburg), Tobias George Roets, Catharina Elizabeth Roets, Hendrik Adriaan Roets, Paul Philippus Jacobus Vorster, Christiaan A. Henn, Jacobus Mthys Louw, Johanna Petronella Wilhelmina Louw (Roets), Herina Elizabeth K Vorster, Maria E. Henn, Gertruida Sophia Magdalena Vorster
- Gedeelte 4 van die plaas Kipfontein 566 JR, Ogies, Mpumalanga te S25 59 43.6 E28 55 07.1 – Name van ooreledenes in die begraafplaas is: Bangani Petros Jiyani, Thom Mkhatswa, Phelimon Nhuli, Martha Sikhosana, Sophi Khumalo, Simon Blashi Mabheba, Ndzimana David Mabheba
- Gedeelte 44 van die plaas Kipfontein 566 JR, Ogies, Mpumalanga te S25 57 02.1 E28 55 56.4 – Name van ooreledenes in die begraafplaas is: Nokuni Sabin Sibanyoni
- Gedeelte 31 van die plaas Kipfontein 566 JR, Ogies, Mpumalanga te S25 56 55.7 E28 55 58.0 – Name van ooreledenes in die begraafplaas is: Maureen Elen van Orselen
- Gedeelte 13 van die plaas Kipfontein 566 JR, Ogies, Mpumalanga te S25 56 34.1 E28 56 25.9 – Name van ooreledenes in die begraafplaas is: Twel Ink Montsipe, Upti Mazibiso, Samson Mhlogo Jiyane, Petros Maza
- Gedeelte 59 van die plaas Kipfontein 566 JR, Ogies, Mpumalanga te S25 56 26.5 E28 56 51.9 – Name van ooreledenes in die begraafplaas is: Vorster
- Gedeelte restant van die plaas Hartbeesfontein 537 JR, Ogies, Mpumalanga te S25 54 31.3 E28 57 09.3 – Name van ooreledenes in die begraafplaas is: FJ Koppers, BJ Liebenberg, AF Liebenberg, GF Liebenberg

Hierdie grafte word direk geaffekteer deur die mynbou-ontwikkeling van die eiendom waarop hulle tans geleë is. Alle persone en gemeenskappe wat afhangende is van die ooreledenes asook alle persone en gemeenskappe wat andersins belang het by die grafte, word hiermee uitgenooi om deel te neem aan die verskuifingsproses en moet hul kontakbesonderhede stuur na die ondergenoemde adres. Alle besware teen die voorgestelde opgrawing en herbegravingsproses moet ook na die ondergenoemde adres gestuur word binne 14 dae van die datum van publikasie van hierdie kennisgewing:

Mnr. Wouter Fourie  
PGS Heritage & Grave Relocation Consultants, PO Box 32542, Tlofudal, 0134  
Tel: 012 332 5305, Faks: 086 675 8077, Sel: 082 851 3575, Epos: wouter@gravesolutions.co.za

OF  
Ms Jennifer Kito  
PGS Heritage and Grave Relocation Consultants, PO Box 32542, Tlofudal 0134  
Tel: 012 332 5305, Faks: 086 232 1883, Sel: 076 560 4114, Epos: jennifer@gravesolutions.co.za



## APPENDIX G LANDOWNER PERMISSION



**THERMAL COAL**  
**Anglo Operations Limited**  
**NEW LARGO PROJECT**  
 Private Bag X9  
 Leraatsfontein  
 1038  
 South Africa

Mr Wouter Fourie  
 Director: PGS Heritage and Grave Relocation Consultants  
 2 Van Oordt Street  
 Monument  
 Krugersdorp  
 1739  
 South Africa

23<sup>rd</sup> May 2012

Dear Mr Fourie

### GRAVE RELOCATIONS ASSOCIATED WITH THE NEW LARGO PROJECT

Anglo American Inyosi Coal (Pty) Limited (AAIC) is proposing to supply coal to Eskom's new Kusile Power Station that is currently under construction, just south of the N4 highway between Bronkhorstspuit and eMalaheni (Wilbank) in the Nkangala District Municipality of Mpumalanga Province.

The New Largo Project which constitutes AAIC's coal supply to Kusile Power Station comprises of coal transported on the Phola Kusile Overland Conveyor and produced from the New Largo Colliery. Certain graves have been identified to be at risk of being damaged or being impacted on by the construction and operation of the overland conveyor as well as the opencast mine. The identified graves are summarised in Table 1.

SITE NAME	LOCATION	PORTION	S-coordinate	E -coordinate	NUMBER OF GRAVES
SITE N	HARTEBEESTFONTEIN 537 JR	RE	25 52 31.3	28 57 09.3	4
SITE G	KLIPFONTEIN 566 JR	31	25 56 55.7	28 55 58.0	1
ESKOM	KLIPFONTEIN 566 JR	44	25 57 02.1	28 55 56.4	1
SITE J	KLIPFONTEIN 566 JR	59	25 56 26.5	28 56 51.9	8
SITE M	KLIPFONTEIN 568 JR	4	25 59 49.2	28 55 09.4	9
SITE D	KLIPFONTEIN 568 JR	4	25 59 43.6	28 55 07.1	41

**Table 1: Graves at risk**

The affected graves as summarised in Table 1 are within 100m of the New Largo Project infrastructure and to prevent any impact to these grave sites Anglo American Inyosi Coal prefers them to be relocated to a safe location.

A member of the Anglo American plc group  
 Anglo Operations Limited



This letter serves to confirm that PGS Heritage & Grave Relocation Consultants have been appointed by Anglo American Inyosi Coal to relocate the remains of the tabled grave sites on behalf of the New Largo Project. They will further also be assisted in this regard by Twala AmAfrika and Martins Funeral Directors.

You are welcome to contact Mr Fourie directly on email: [wouter@gravesolutions.co.za](mailto:wouter@gravesolutions.co.za) or 082 851 3575.

Yours sincerely

A handwritten signature in black ink, appearing to read 'H.A. Lamprecht', written over a horizontal line.

**H.A. Lamprecht**  
Regional Manager – New Largo Project

T: +27 (0)13 691 5355  
E: [lampies.lamprecht@angloamerican.co.za](mailto:lampies.lamprecht@angloamerican.co.za)  
[www.angloamerican.co.za](http://www.angloamerican.co.za)

**APPENDIX H**  
**SAHRA HIA REVIEW COMMENT**  
*(to be received from SAHRA APM Unit)*

**APPENDIX I**  
**NEW LARGO MINE CEMETERY PHOTOGRAPHS**  
*(sent separately)*