

23.02.87

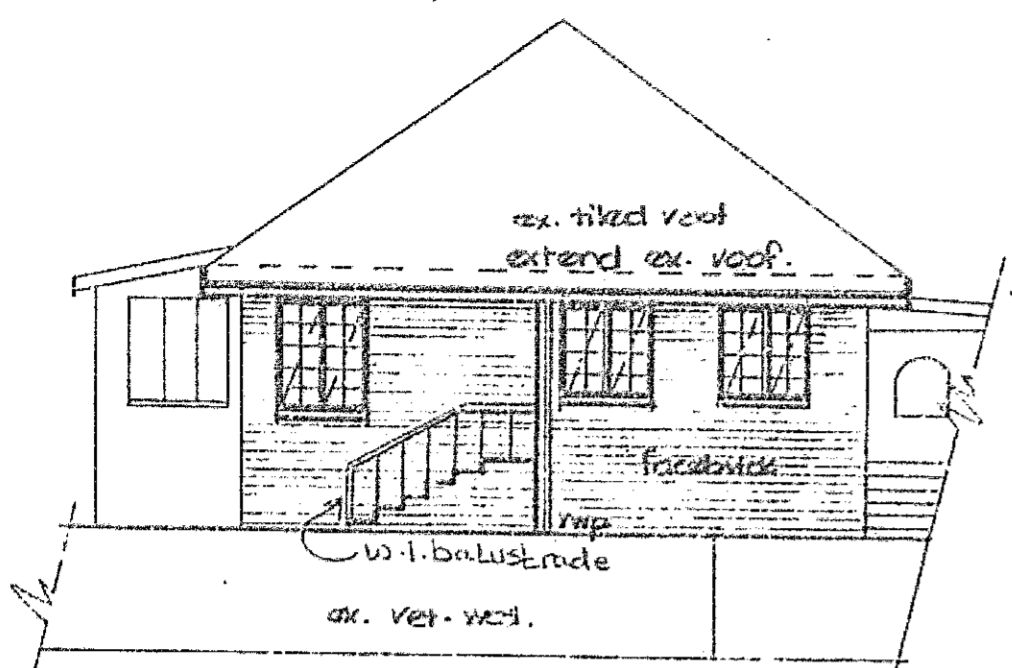

NORTH ELEVATION

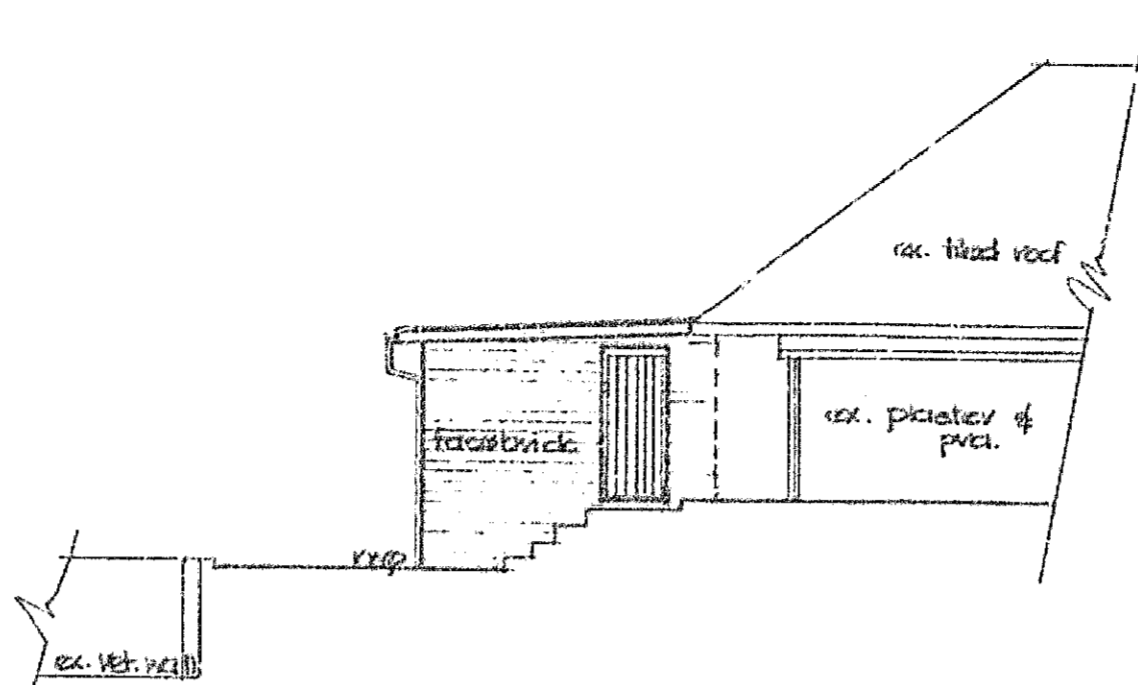

WEST ELEVATION

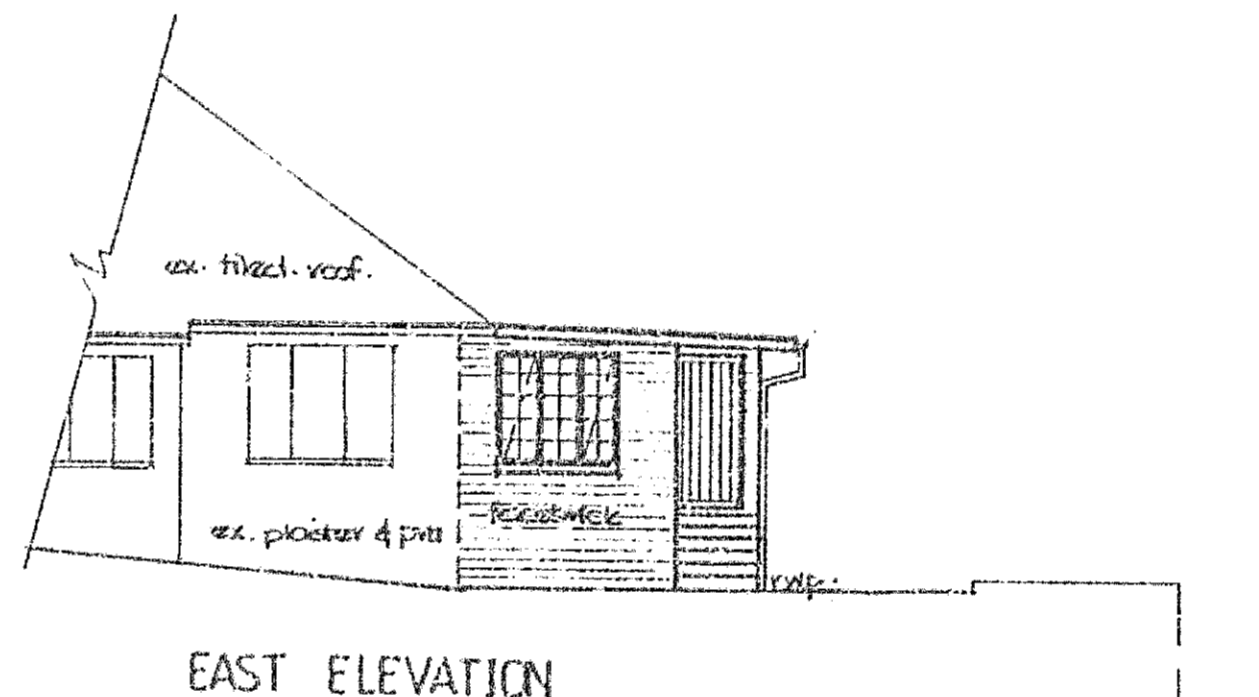

EAST ELEVATION

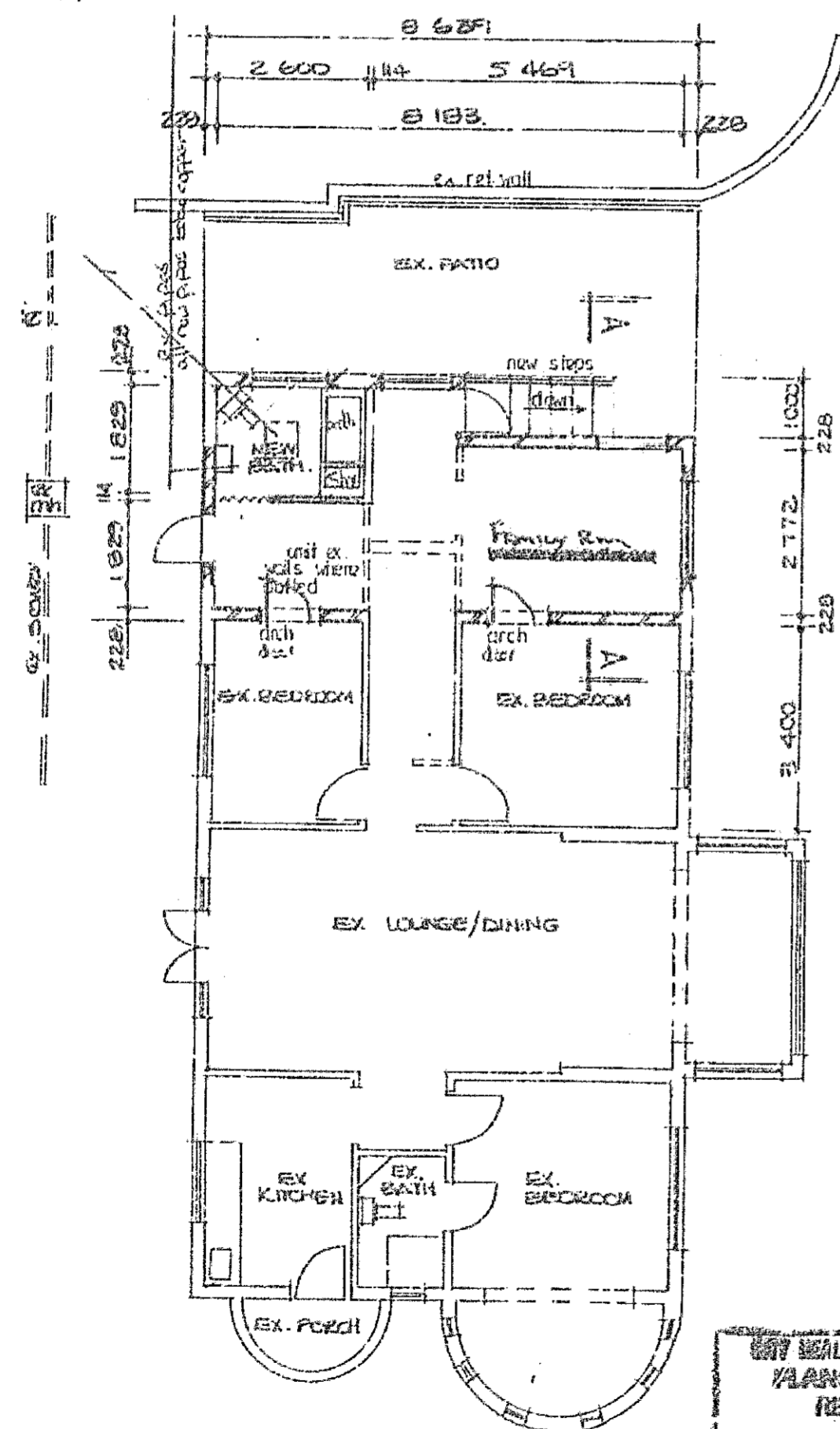

PLAN

AMENDMENTS:
REDESIGN MAIN BEDROOM
& BATHROOM.

SECTION NOTES
ROOF: TILES TO MATCH EX.
ON 30x30 BATTENS ON
T & G BOARDING WITH
WATERPROOFING ON 150x50
RAFTERS AT 600 C/C.
RHINOBOARD CEILING.

FLOOR:
100 CGAL SLAB
REINFORCED WITH 0.08
MESH ON
REINFORCED CONCRETE
PERM SHUTTING

BACKFILL TO BE
PROVIDED AT WALL PLANK
AND WINDOW SILL LEVELS.

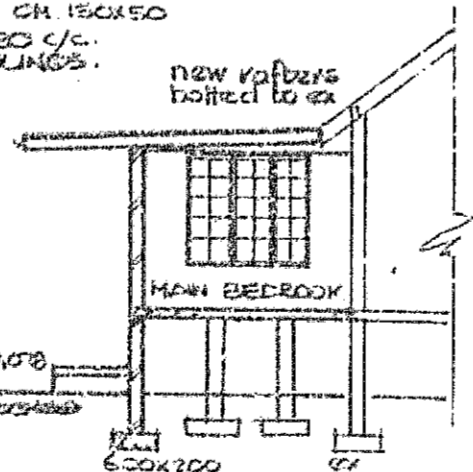

SECTION AA

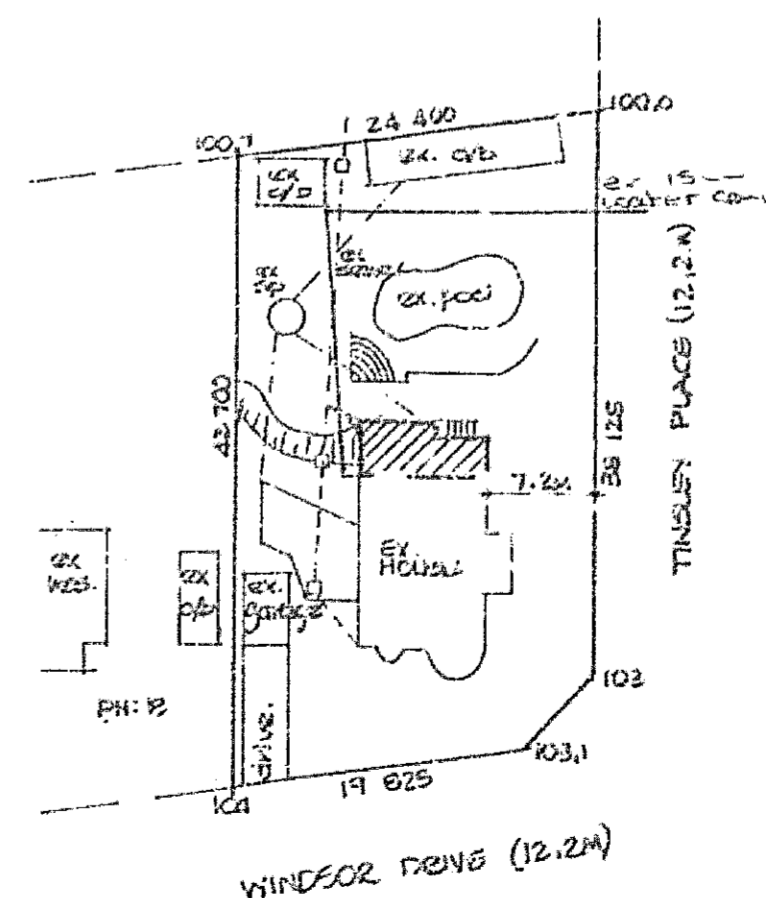

SITE PLAN 1:500

11 2
0689/02/87/5
APPROVED: D.C. MACLEOD
CITY ENGINEER
DATE 08 JUN 1987 PER WJ

CITY OF DURBAN
WATER INSPECTORATE
APPROVED
APPROVAL OF WATER SUPPLY SYSTEM
REQUIRED PRIOR TO OCCUPATION
WATER AVAILABLE - YES/NO
P.T.B. CL. NO. 7881/5
SIGN [Signature] DATE 13/5/87

y young
ADD. AREA 30.658m²

AMENDMENTS TO APPROVED PLAN
NO: 440/6/PI AT 31 WINDSOR
DRIVE FOR MRS. Y. YOUNG.

1522 OF E OF 12 NO
WINDSOR COLONY 1548

Graham P. Braum
M.S.A.I.S.D. M.S.A.I.S.D.
BUILDING DESIGNER

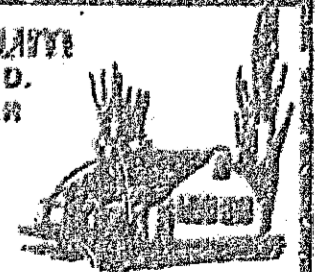

278 A UMBILO ROAD
DURBAN TELEPHONE 22200

SCALE: 1:100 1:500
DESIGNED G. P. BRAUM
DRAWN W. HALDANE
DATE FEB 1987

Drawing No: 87/2037

CITY HEALTH DEPT
PLANS SECTION
RECEIVED
1987-03-02
Report No: 122 W
Approved

23 APR 1987
PLANS SECTION
1987-04-27