

NAME	ADDRESS	ID NO	CELL NO	EMAIL	SIGNATURE
	58 CULLINGWORTH ROAD, SHERWOOD, BRICKFIELD				

SITE INFORMATION	
PORTION 24 OF ERF 903 AND PORTION 27 OF ERF 903	
ZONING - SPECIAL RESIDENTIAL 900	
PORTION 24 OF ERF 903 SITE AREA	988m ²
PORTION 27 OF ERF 903 SITE AREA	988m ²
TOTAL SITE AREA	1,976m ²
PERMISSIBLE COVERAGE	50% = 988m ²
PERMISSIBLE FLOOR AREA RATIO	N/A
EXISTING COVERAGE	300m ²
PROPOSED COVERAGE	195m ²
TOTAL NEW COVERAGE	495m ²
NEW BULK AREA	222m ²

EXISTING COVERAGE INFORMATION	
EXISTING HOUSE	198m ²
EXISTING DOMESTIC QUARTERS	38m ²
ANCILLARY UNIT	64m ²
TOTAL EXISTING COVERAGE	300m ²

PROPOSED COVERAGE INFORMATION	
HOUSE ADDITION	13m ²
GARAGE	70m ²
PERGOLA	30m ²
POOL HOUSE	82m ²
TOTAL PROPOSED COVERAGE	195m ²

BULK AREA INFORMATION	
HOUSE ADDITION: KITCHEN & SCULLERY	13m ²
HOUSE ADDITION: MASTER BEDROOM & ENSUITE	13m ²
HOUSE ADDITION: FAMILY ROOM ADDITION	14m ²
GARAGE	70m ²
PERGOLA	30m ²
POOL HOUSE	82m ²
NEW BULK AREA	222m ²

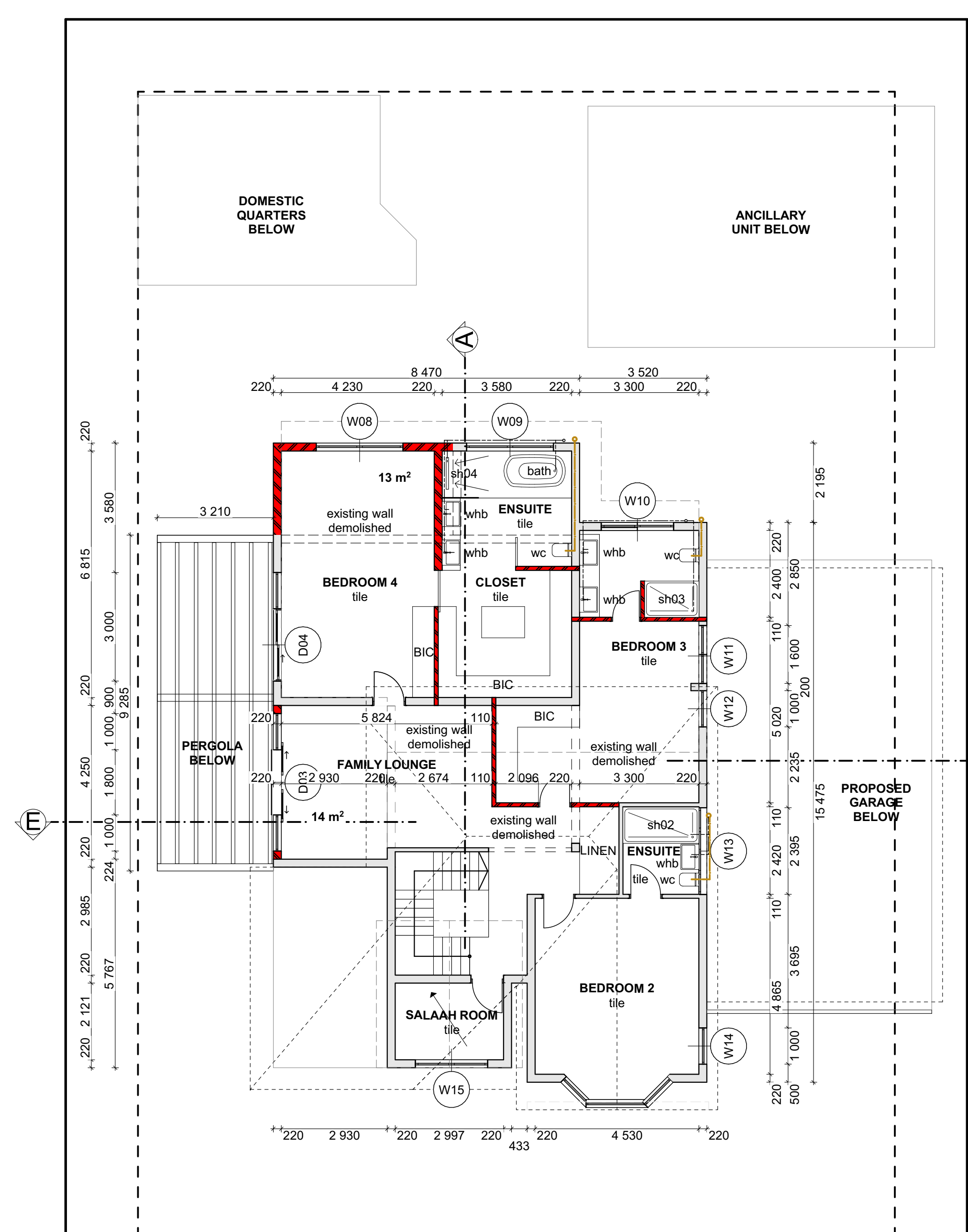

FIRST STOREY 1:100

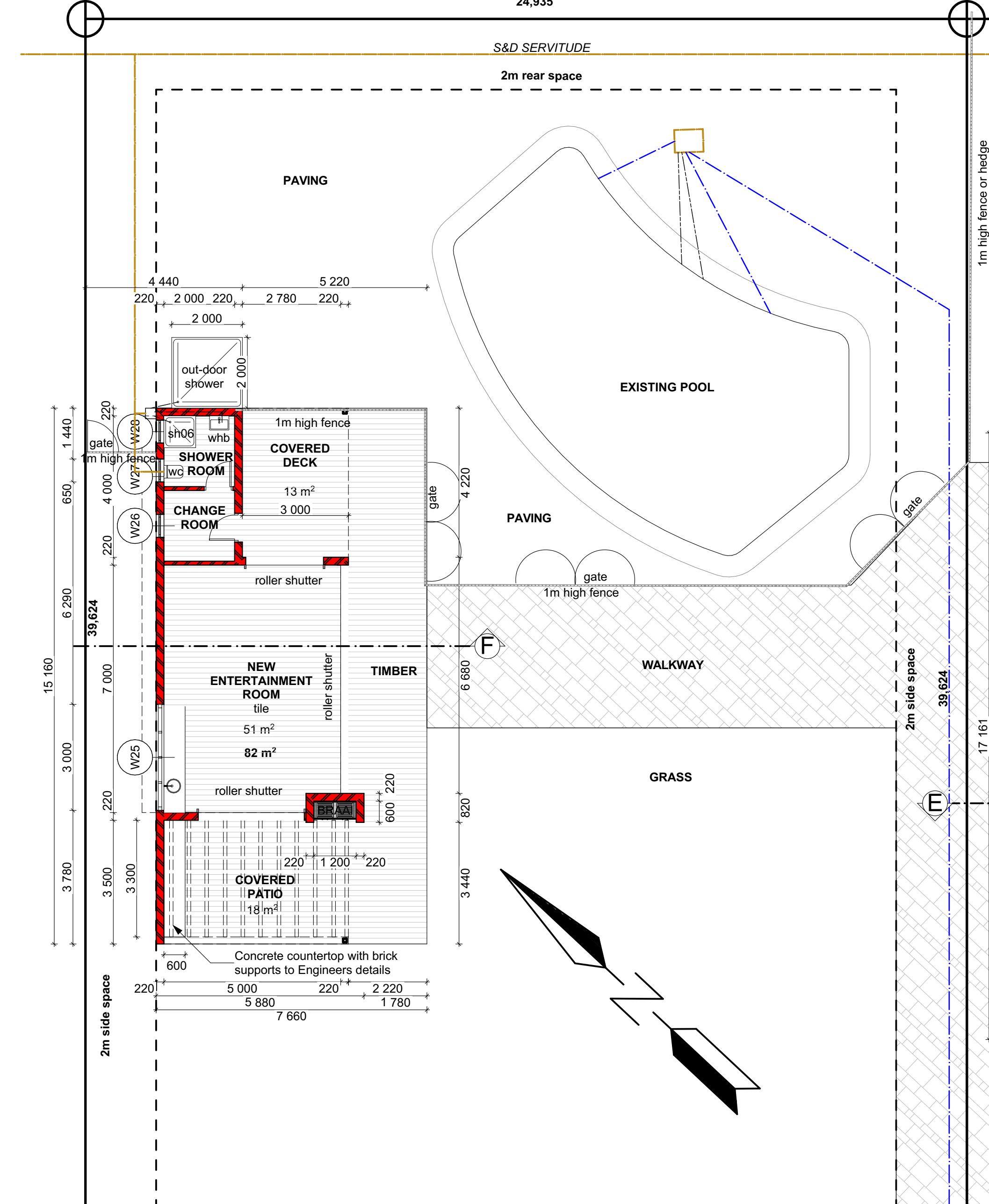

GROUND STOREY 1:100

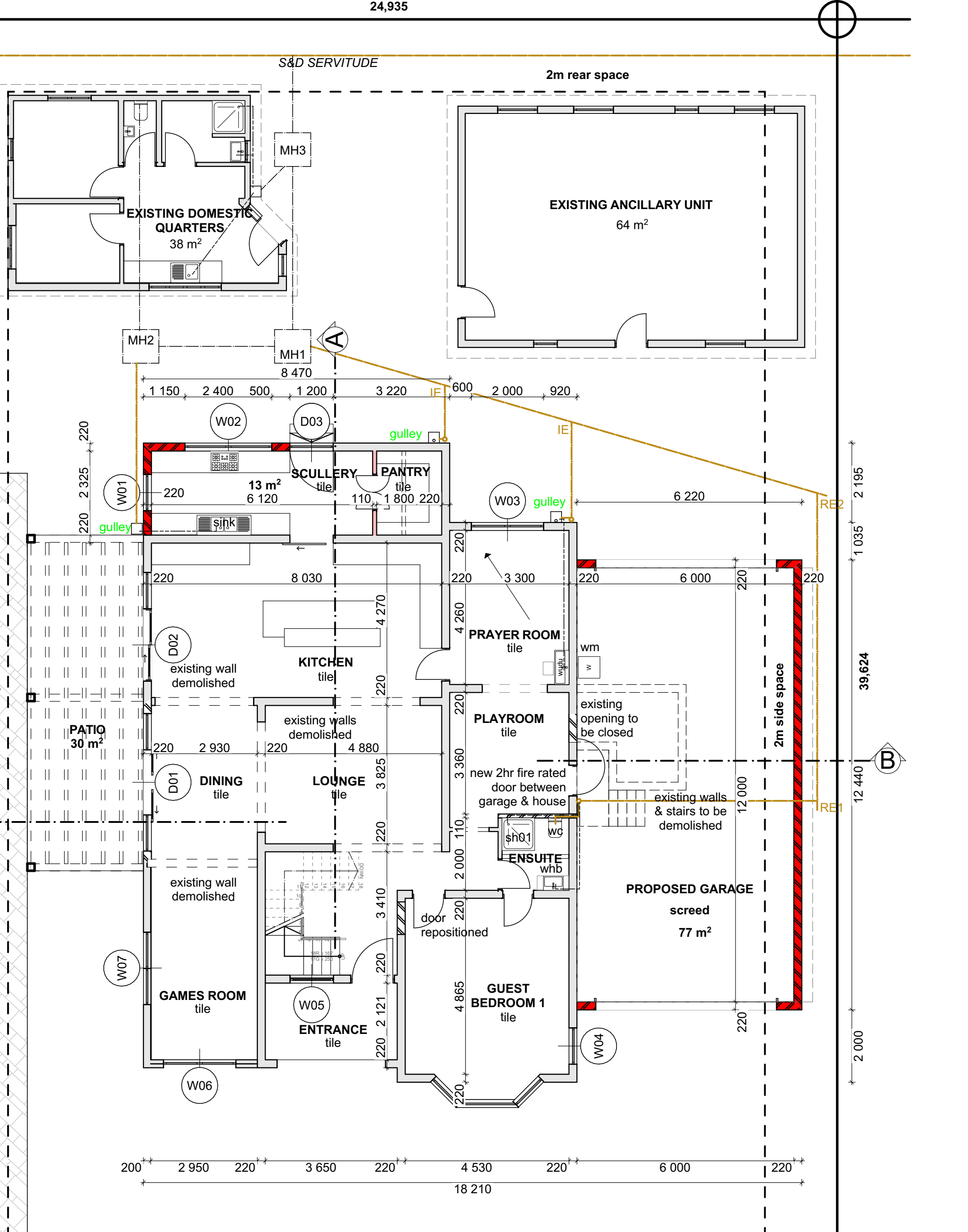

SITE PLAN 1:200

- GENERAL NOTES:**
- All work to comply with SANS 10400, National Building Regulations & NHBRC.
 - Corner beams to be located and exposed before work on site commences.
 - Contractor to check all dimensions and levels (schedules and details) before the relevant work is placed in hand and report any discrepancies to the ARCHITECT/ENGINEER.
 - All written dimensions to be taken in preference to scaling.
 - All reinforced concrete, slabs, foundations, column details, beams, stairs, structural steel work, grid systems and retaining walls are to be built in accordance with professional engineers detail and under his supervision.
 - Contractor to ensure that no changes in levels are made over local authorities or underground services unless permission has been given in writing by the local authority.
 - Any discrepancies and omissions are to be brought to the ARCHITECT/ENGINEER'S attention immediately.
 - The contractor is to inspect the official approved copies of the drawings to ensure that all amendments have been taken into account.
 - The attention of the owner is drawn to the fact that changes to the plan and/or specification after official approval is likely to invalidate that approval.
- DRAINAGE NOTES:**
- All waste pipes and drains to be accessible along their length.
 - Inspection eyes (i.e. 'S') to be provided at all bends and junctions in the drain and at a maximum of 24m lengths along straight runs of drain.
 - All 'S' must have marked covers at ground level.
 - Cleaning eyes (c.e. 'S') to be provided at all bends and junctions of waste pipes.
 - Waste to be fitted with 64mm reset traps.
 - Where the vertical drop from soil fittings to the main drain exceeds 1.2m, these fittings are to be siphoned.
 - Sewer pipe 100mm dia PVC, basins etc 50mm dia.
 - Drains under buildings to comply with Part P of SANS 10400 and specifically part P.4.2.2.5(b) - precast or cast-in-situ concrete slabs placed over the drain, isolated from the crown of the pipe by a soil cushion not less than 100 mm thick and the slabs shall be wide enough and strong enough to prevent excessive superimposed loads being transferred directly to the pipes.
 - All pipework under slabs are to be UPVC ribbed.
- STAIR NOTES:**
- Reinforced concrete stairs to engineers detail and in accordance with SANS 10400 part B.
 - The finished rise of any step shall not exceed 200 mm. The going and width of any tread shall be not less than 250 mm.
 - The variation in the dimensions of the risers and the goings of the treads in any one flight shall be not more than 6 mm.
 - Any flight of steps which contains more than three risers shall have protection on both sides provided by a secure wall, screen, railing or balustrade which shall be not less than 1 m high and so erected that any such wall, screen, railing or balustrade in any occupancy classified as, H3, shall not have any opening above the pitch line that permits the passage of a 100 mm diameter ball.
 - The handrail to any flight of stairs provided in terms of 4.3.2 shall be:
 - on at least one side of the flight where the width of the flight is less than 1.1 m, and on both sides where the width exceeds 1.1 m;
 - securely fixed to such wall, screen, railing or balustrade at a height of not less than 850 mm and not more than 1 m measured vertically from the pitch line to the upper surface of the handrail and
 - of such a design and so fixed that there shall be no obstructions on, above or near to it which might obstruct the movement of a hand moving along it.
- CEILING NOTES**
- Cornice NMC Noma Styl M2 polystyrene Cornice
 - All ceiling soffits to be plastered and painted with 100% pure acrylic 'wall and all' or equal in accordance with paint manufacturer's specification.
- FLOOR NOTES**
- Internal skirtings to be 75mm timber skirting with bevelled top painted with 'velvago' white
 - External skirtings to be 100mm tile skirting with aluminium edge trim with soft joint as per tile manufacturers specifications
 - Non-slip porcelain tiles laid with expansion joints all to manufacturers specifications
 - Structural expansion joints as per Structural Engineers detail and specification
 - Non-slip porcelain tiles laid with expansion joints all to manufacturers specifications on screed laid to falls
 - Compacted soil under sunna bed slab to eng detail. Soil to be polished to SABS specification.
- TILING NOTES**
- Tiles to be laid in strict accordance with manufacturers specifications & requirements
 - All tiling expansion joints are as per manufacturers specification for application over 25mm marine plywood shutter board. The tiling subcontractor is to ensure that the tiles are laid in accordance with the manufacturers specifications.
 - Grout is to be light grey. Grout spacing is not to exceed 3mm.
 - Tiled areas all have 100mm tile skirting all around with stainless steel trim. Tiling subcontractor to ensure soft joint all around at base of skirting to all for expansion.
 - Wall tile and skirting grout lines to align with floor tiles unless indicated otherwise.
 - All floor and wall tile junctions to have light grey stainless steel soft joints.
 - All exposed edges of tiles to have a 15mm stainless steel edge trim with clear silicon sealant.
 - Any discrepancies are to be brought to the Architects attention and if the Contractor is unclear on any terms he must contact the Architect immediately.
 - 600x600mm Porcelain tiles laid on 5 star grid in accordance with tile manufacturers specifications and requirements.
- EXPANSION JOINTS NOTES**
- All structural expansion joints to Structural Engineer's specification and details.
 - All joints between brickwork and concrete slabs to include a multiload slip joint.
 - All plastered surfaces that include a change of material between brickwork and concrete columns to include a ruled V-joint in plaster.
- WALL NOTES**
- All painted brick/concrete walls to be plastered and painted with 100% pure acrylic 'wall and all' or equal in accordance with paint manufacturer's specification.
 - All plaster joints to be a ruled v-joint.
 - Galvanized mild steel brackwork every 3 courses
 - Galvanized mild steel wall ties built into brick skins every 5th course
 - Method slip joint to be used between all brickwork and concrete slab connections
 - All fabricwork to be Corobrick FBS Country Meadow Slatin with crossed joint pointing
 - All fabricwork to have perpends every 5th brick
 - Max Bricks to be Corobrick Common clay brick manufactured in accordance with SANS 227:2002.
 - All walls are to be constructed in strict accordance with SANS 10400 Part K.
 - All brickwork walls to be fixed to column with hoop-iron straps shot or cast into column as per SANS 10400 Part K. The first 100mm in hoop-iron straps shall be either fixed to concrete by means of a 3mm diameter (m) drive pin or cast into concrete at vertical centers that do not exceed 450mm.
- ENERGY EFFICIENCY**
- The contractor is to strictly adhere to the requirements set out in the Energy Efficiency Report.
 - All geyser are to be a Class B (VC 9077) compliant in accordance with SANS 151
 - Heat pumps are to be in accordance with XA Report.
- WATER RETICULATION**
- The Contractor and his appointed Plumber are to strictly adhere to the Water Reticulation layout.
 - Water supply and hot water pipe sizes must strictly be adhered.
 - Any amendments must be approved before any work is carried out.
 - Plumber to allow for overflow points at all WC's.

ROOF PLAN 1:200

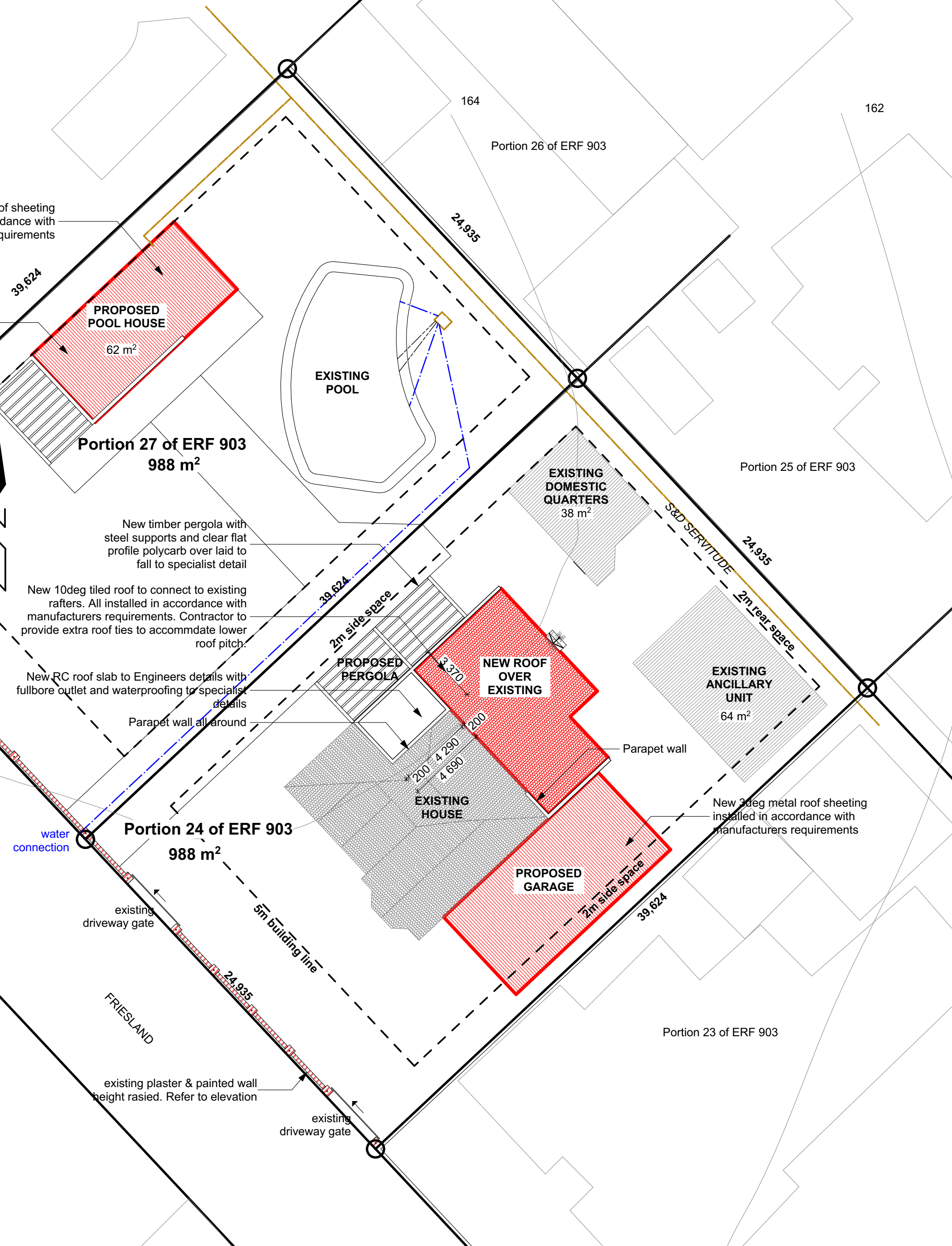

ROOF PLAN 1:200

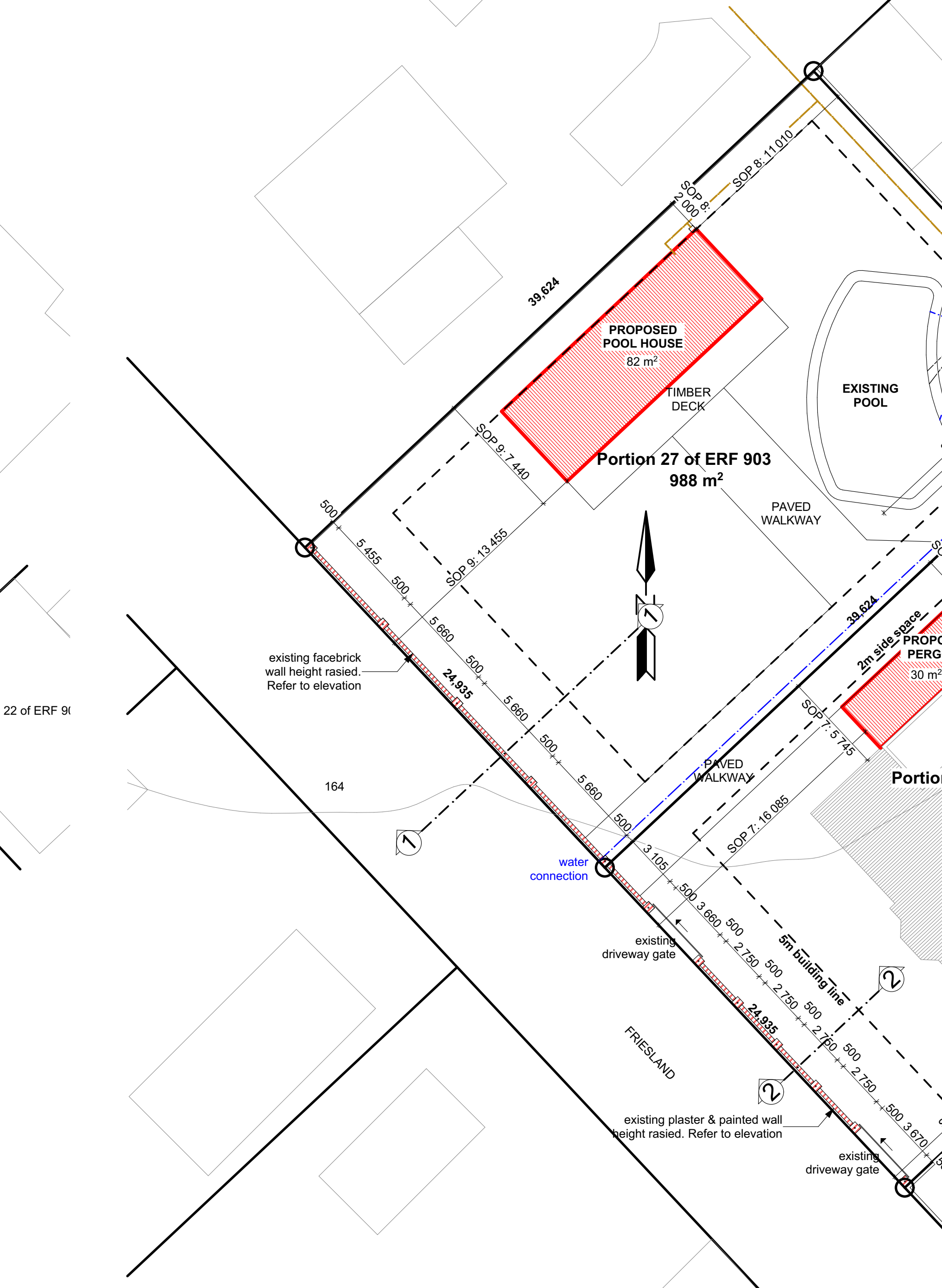

SITE PLAN 1:200

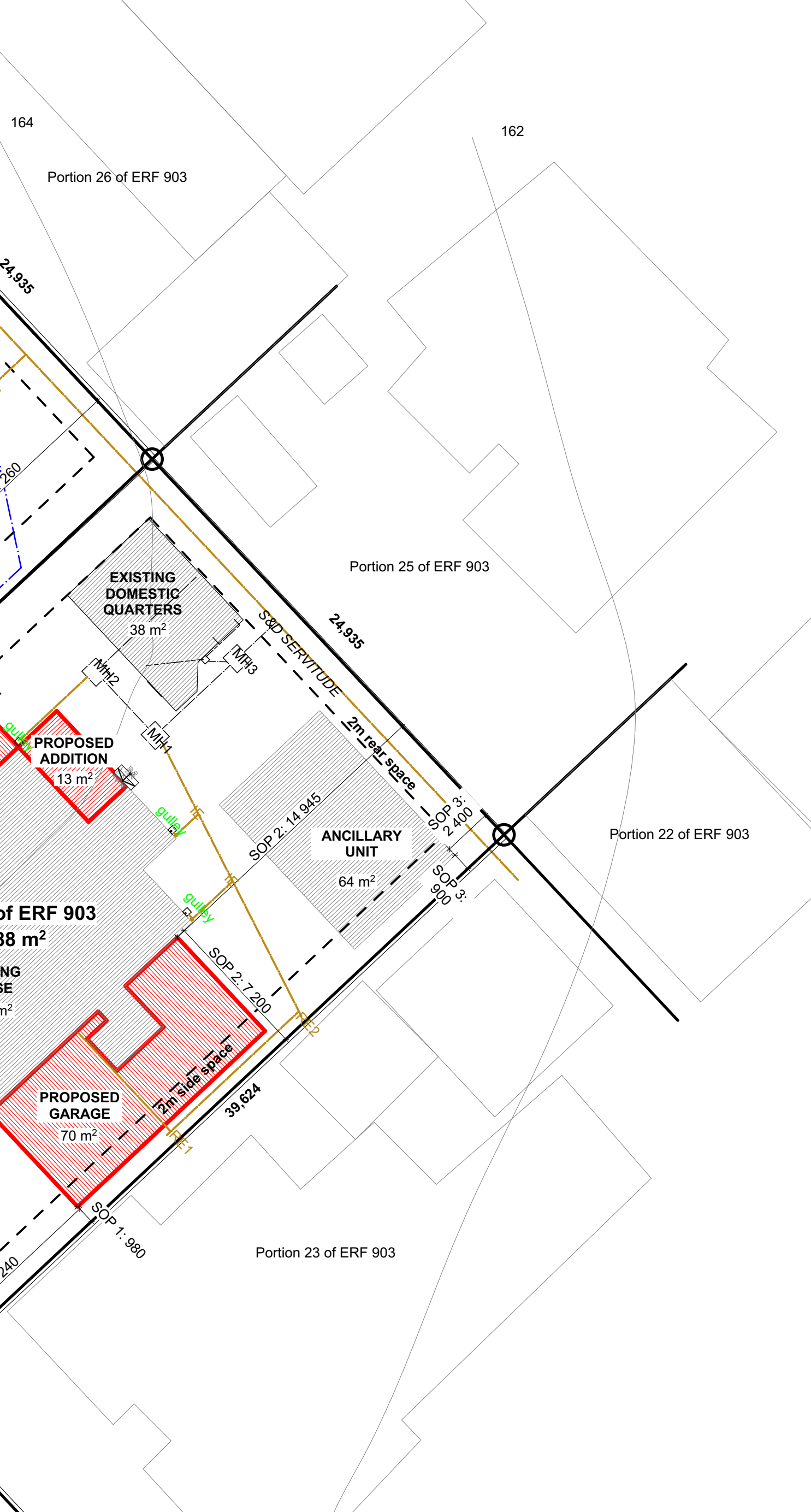

SITE PLAN 1:200

OCCUPANCY CLASSIFICATION

H4

SIGNATURES

ARCHITECT'S SACAP REGISTRATION NO.
PrArch
 ARCHITECT'S NAME & SIGNATURE
 L.T. KHAN
 OWNERS NAME & SIGNATURE

PROJECT

SAFEEYA OSMAN FAMILY TRUST
 ADDITIONS AND ALTERATIONS TO HOUSE OSMAN
 PORTION 24 OF ERF 903 & PORTION 27 OF ERF 903
 12 & 14 FRIESLAND ROAD, SHERWOOD, BRICKFIELD.

CONSULTANT

072 808 1900
 info@ltkarchitects.co.za
 ltkarchitects.co.za
 4 Alliban Place
 Monroeville
 Durban
 4000

THIS DRAWING AND ALL INFORMATION CONTAINED HEREIN ARE COPYRIGHTED AND AS SUCH REMAIN THE PROPERTY OF LTK ARCHITECTS AND MAY NOT BE REPRODUCED OR TRANSMITTED IN ANY FORM OR BY ANY MEANS WITHOUT THE WRITTEN CONSENT OF THE AUTHOR.

D R A W I N G

SUBMISSION DRAWING
 SITE PLAN, ROOF PLAN & FLOOR PLANS

Date: 2023.04.16 Scale: 1:200 / 1:100
 Project No: LTK 116 Drawing No: SUB007

NAME	ADDRESS	ID NO	CELL NO	EMAIL	SIGNATURE
	59 CULLINGWORTH ROAD, SHERWOOD, BRICKFIELD				

- GENERAL NOTES:**
- All work to comply with SANS 10400, National Building Regulations & NHBRC.
 - Carner beams to be located and exposed before work on site commences.
 - Contractor to check all dimensions and levels (schedules and details) before the relevant work is placed in hand and report any discrepancies to the ARCHITECT/ENGINEER.
 - All written dimensions to be taken in preference to scaling.
 - All reinforced concrete, slabs, foundations, column details, beams, structural steel work, grid systems and retaining walls are to be built strictly in accordance with professional engineers detail and under his supervision.
 - Contractor to ensure that no changes in levels are made over local authorities/underground services unless permission has been given in writing by the local authority.
 - Any discrepancies and omissions are to be brought to the ARCHITECT/ENGINEER'S attention immediately.
 - The contractor is to inspect the official approved copies of the drawings to ensure that all amendments have been taken into account.
 - The attention of the owner is drawn to the fact that changes to the plan and/or specification after official approval is likely to invalidate that approval.
- DRAINAGE NOTES:**
- All waste pipes and drains to be accessible along their inspection eyes (i.e.'s) to be provided at all bends and junctions in the drain and at a maximum of 24m lengths along straight runs of drain.
 - All i.e.'s must be marked covers at ground level.
 - Cleaning eyes (c.e.'s) to be provided at all bends and junctions of waste pipes.
 - Waste to be fitted with 64mm reset traps.
 - Where the vertical drop from soil fittings to the main drain exceeds 1.2m these fittings are to be anti-siphoned.
 - Sewer pipe 100mm dia PVC, basins etc: 50mm dia.
 - Drains under buildings to comply with Part P of SANS 10400 and specifically part P.4.2.2.5 (i) - precast or cast-in-situ concrete slabs placed over the drain, isolated from the crown of the pipe by a soil cushion not less than 100mm thick and the slabs shall be wide enough and strong enough to prevent excessive superimposed loads being transferred directly to the pipes.
 - All pipework under slabs are to be UPVC ribbed.
- WATERPROOFING NOTES:**
- 5mm Derbigum torch on waterproofing membrane applied to manufacturers specification with protection boarding.
 - 250 micron DPM under all concrete surfaces beds.
 - All stepped brickwork at Beam Filling and stepped brickwork at masti clay and facebrick junction to have an arctic bandage over.
 - External face of inner skin of all brick walls are to be bagged and painted with 3 coats Bitusel or equal water barrier part.
 - All external joints between change of material (brickwork and concrete) to have a polysulphide or equally approved strip sealant with the necessary backing cord, applied by Waterproofing Specialist with waterproofing guarantee issued on completion.
- CEILING NOTES:**
- Cornice NMC Noma Styl M2 polystyrene Cornice
 - All concrete soffits to be plastered and painted with 100% pure acrylic wall and all or equal in accordance with paint manufacturer's specification.
- WATER RETICULATION:**
- The Contractor and his appointed Plumber are to strictly adhere to the Water Reticulation layout.
 - Water supply and hot water pipe sizes must strictly be adhered to.
 - Any amendments must be approved before any work is carried out.
 - Plumber to allow for overflow points at all WC's.

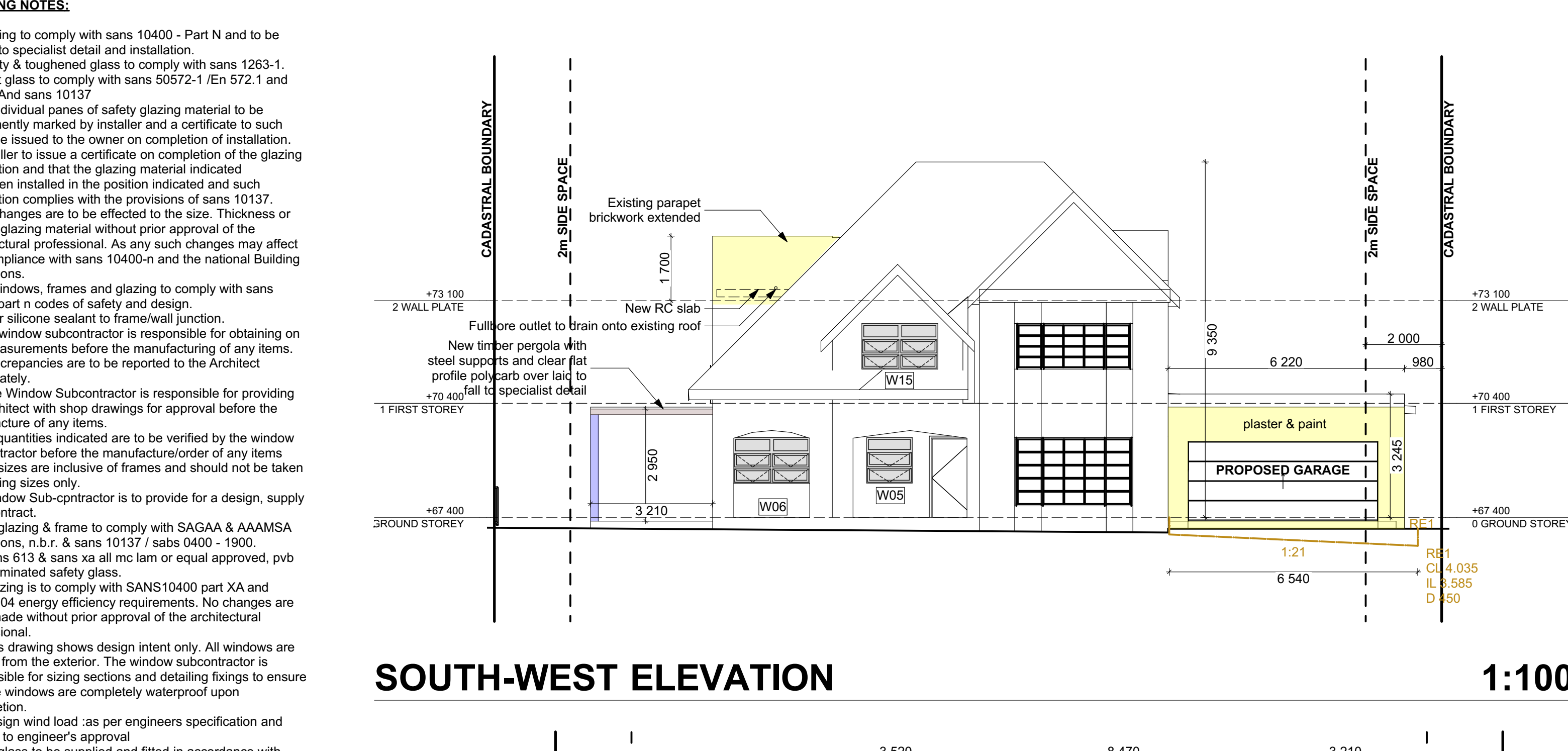

SOUTH-WEST ELEVATION 1:100

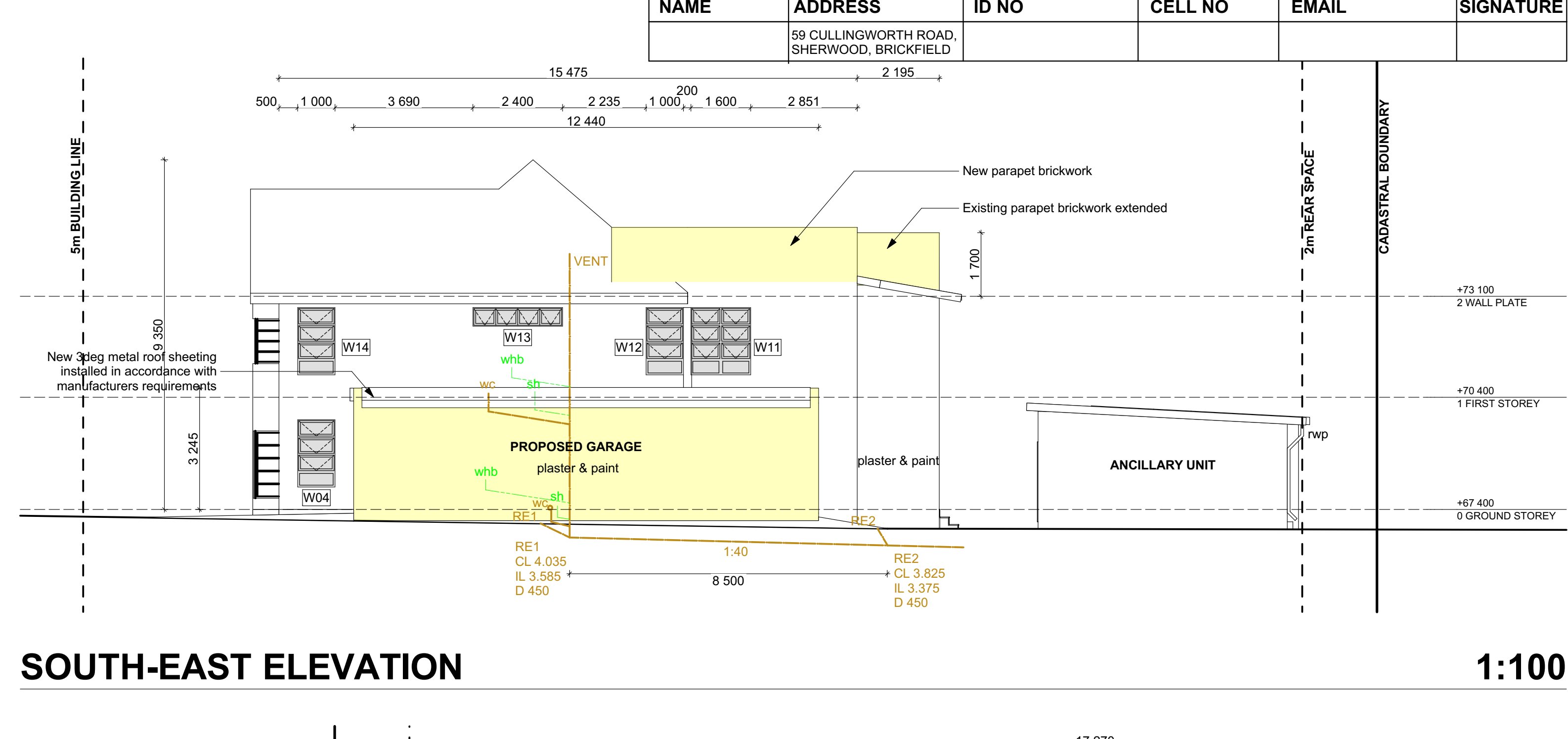

SOUTH-EAST ELEVATION 1:100

- EXPANSION JOINTS NOTES:**
- All structural expansion joints to Structural Engineer's specification and details.
 - All joints between brickwork and concrete slabs to include a multistep slip joint.
 - All plastered surfaces that include a change of material between brickwork and concrete columns to include a ruled V-joint in plaster.
- WALL NOTES:**
- All painted brick/concrete walls to be plastered and painted with 100% pure acrylic wall and all or equal in accordance with paint manufacturer's specification.
 - All plaster joints to be ruled V-joint.
 - Galvanized mild steel brickwork every 3 courses
 - Galvanized mild steel wall ties built into brick skins every 5th course.
 - All plastered slip joint to be used between all brickwork and concrete slab connections
 - All facebrick to be Corobrick FBS Country Meadow Satin with recessed joint pointing.
 - All facebrick to have perpends every 5th brick
 - Maxi Bricks to be Corobrick Cornmeal clay brick manufactured in accordance with SANS 227.2202.
 - All walls are to be constructed in strict accordance with SANS 10400 Part K.
 - All brickwork walls to be fixed to column with hoop-iron straps shot or cast into column as per SANS 10400 Part K. The first 100mm in hoop-iron straps shall be either fixed to concrete by means of a 3mm diameter (min) drive pin or cast into concrete at vertical centers that do not exceed 450mm.
- ENERGY EFFICIENCY:**
- The contractor is to strictly adhere to the requirements set out in the Energy Efficiency Report.
 - All geyser are to be a Class B (VC 9077) compliant in accordance with SANS 151.
 - Heat pumps are to be in accordance with XA Report.

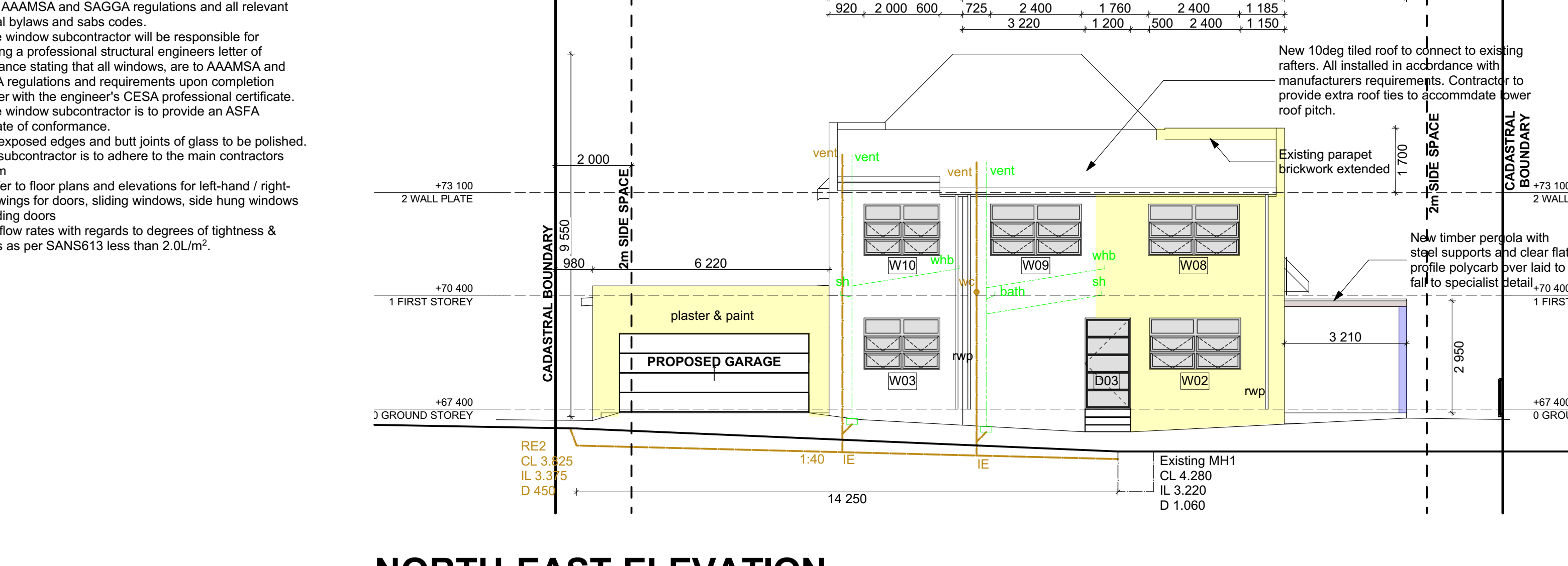

NORTH-EAST ELEVATION 1:100

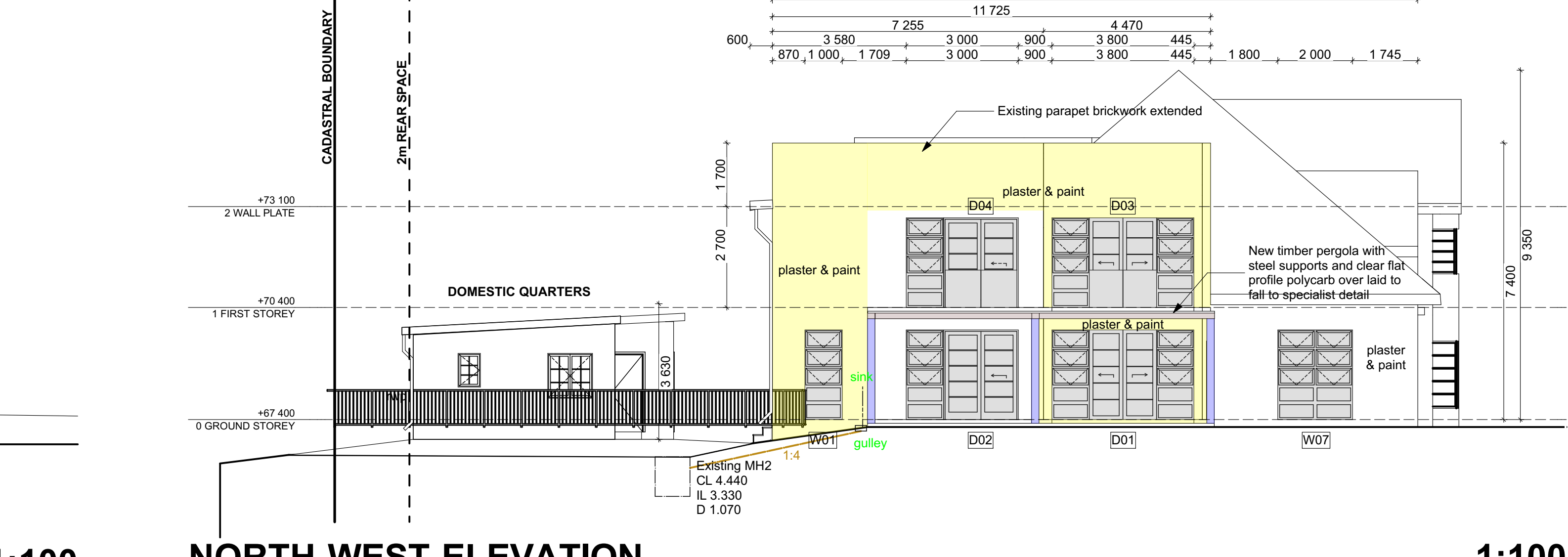

NORTH-WEST ELEVATION 1:100

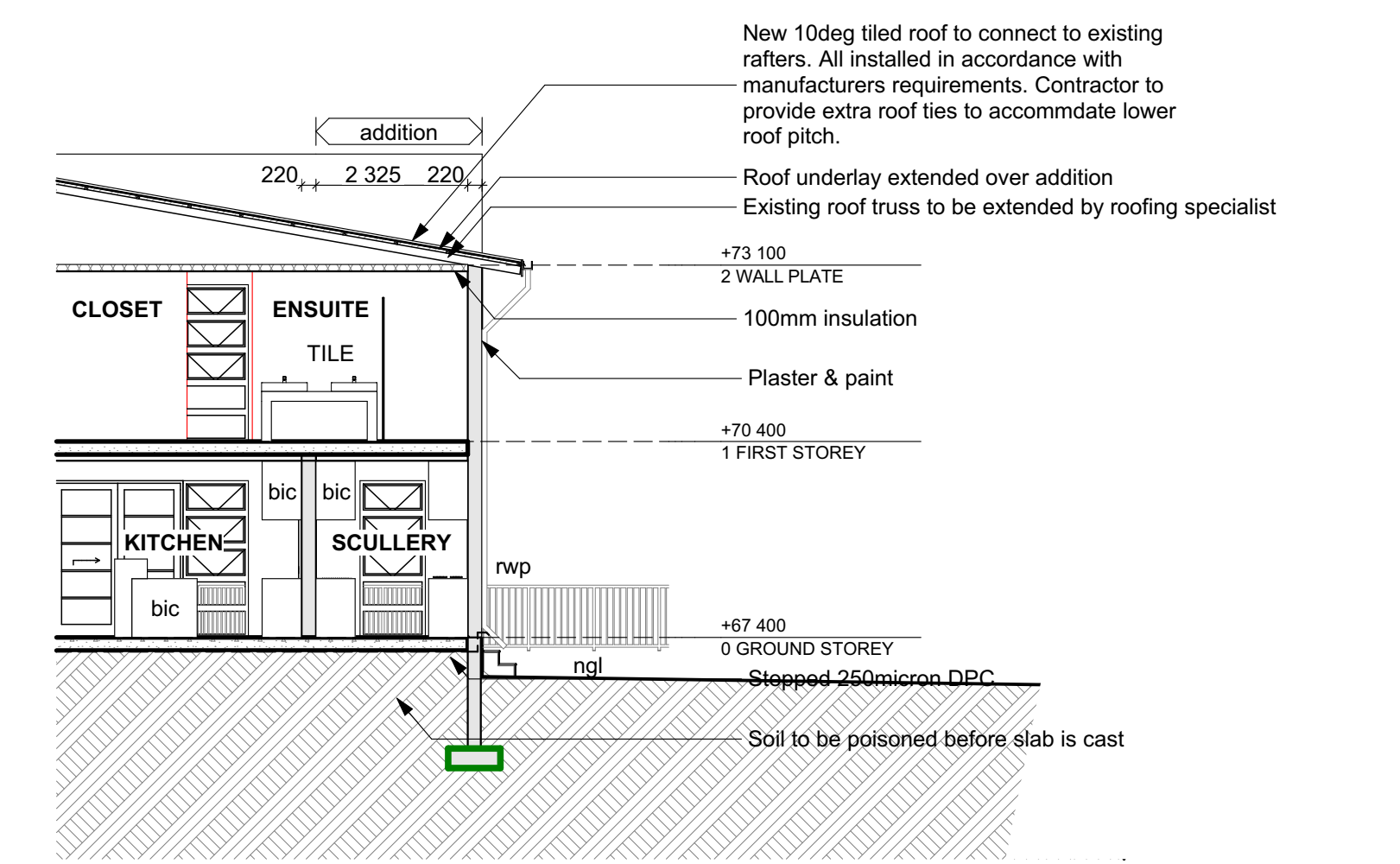

SECTION A-A 1:100

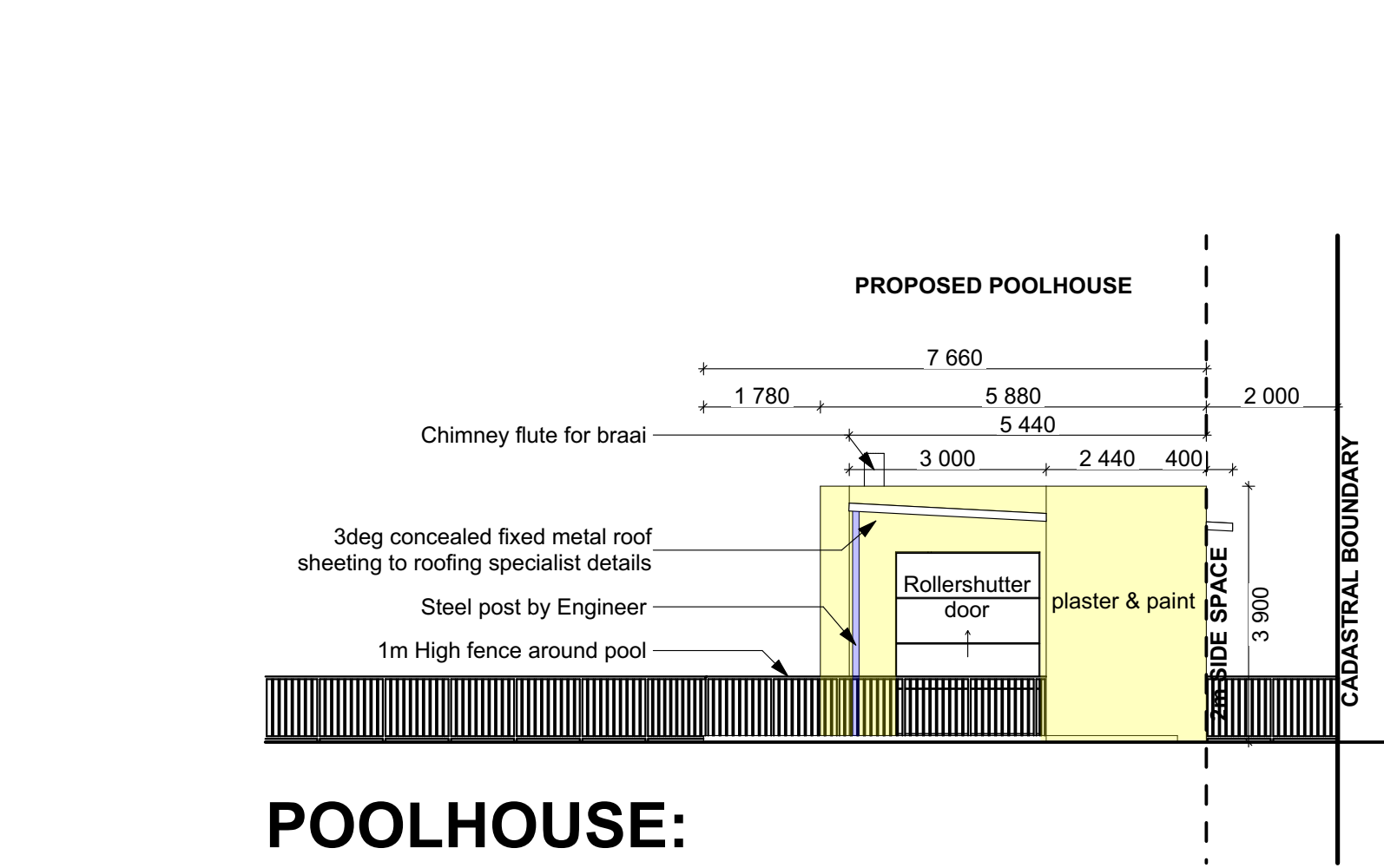

POOLHOUSE: NORTH-EAST ELEVATION 1:100

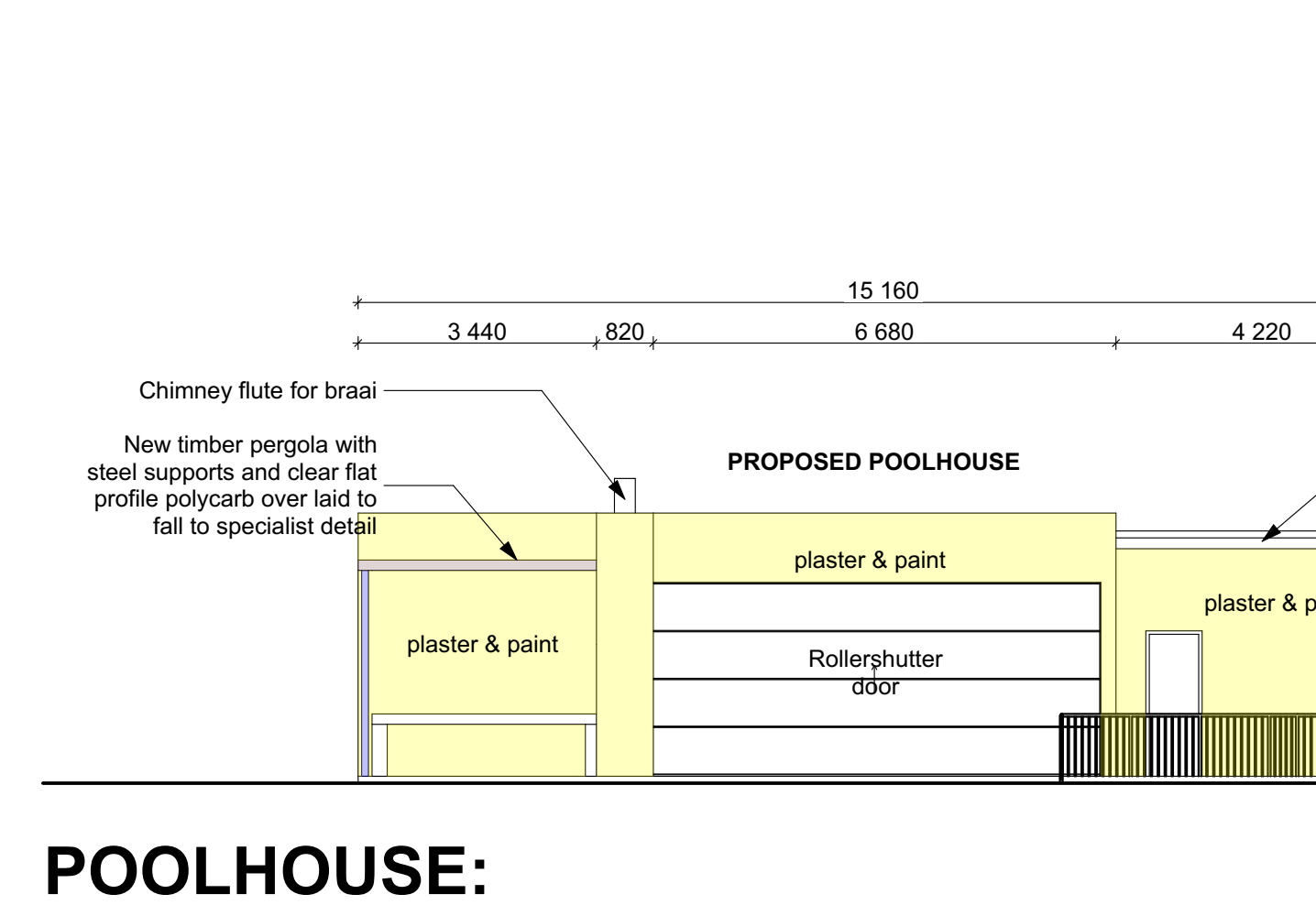

POOLHOUSE: SOUTH-EAST ELEVATION 1:100

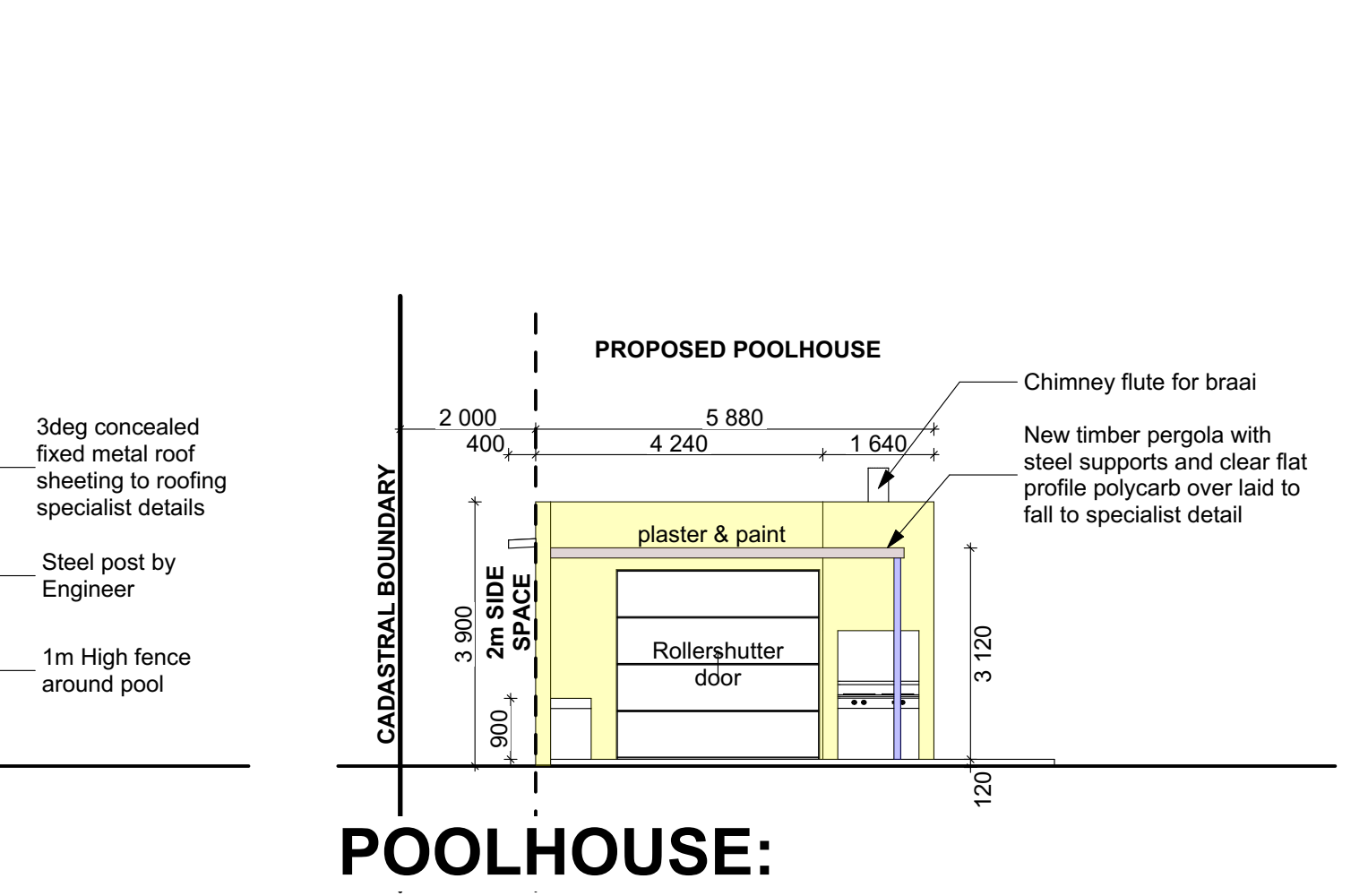

POOLHOUSE: SOUTH-WEST ELEVATION 1:100

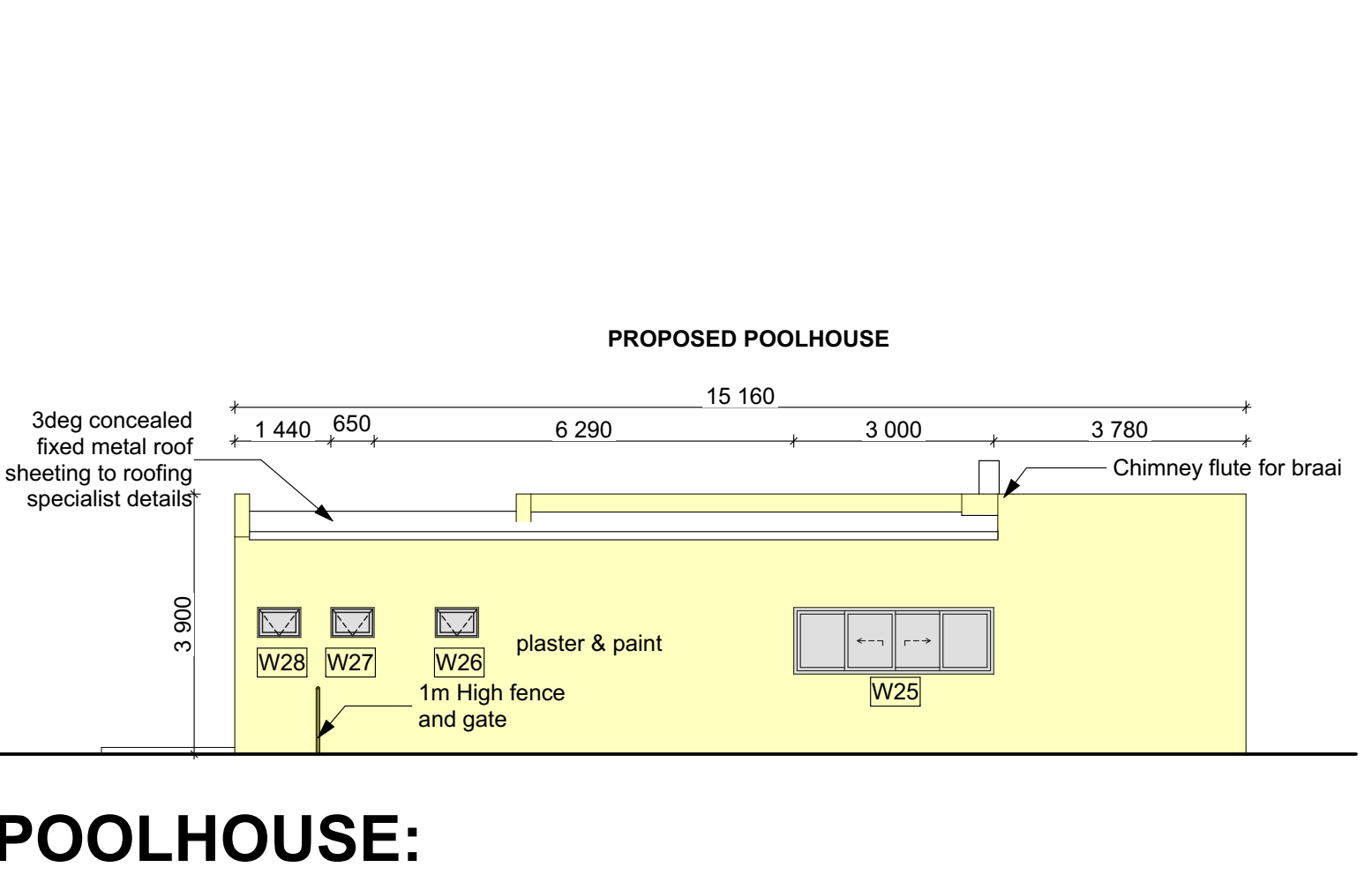

POOLHOUSE: NORTH-WEST ELEVATION 1:100

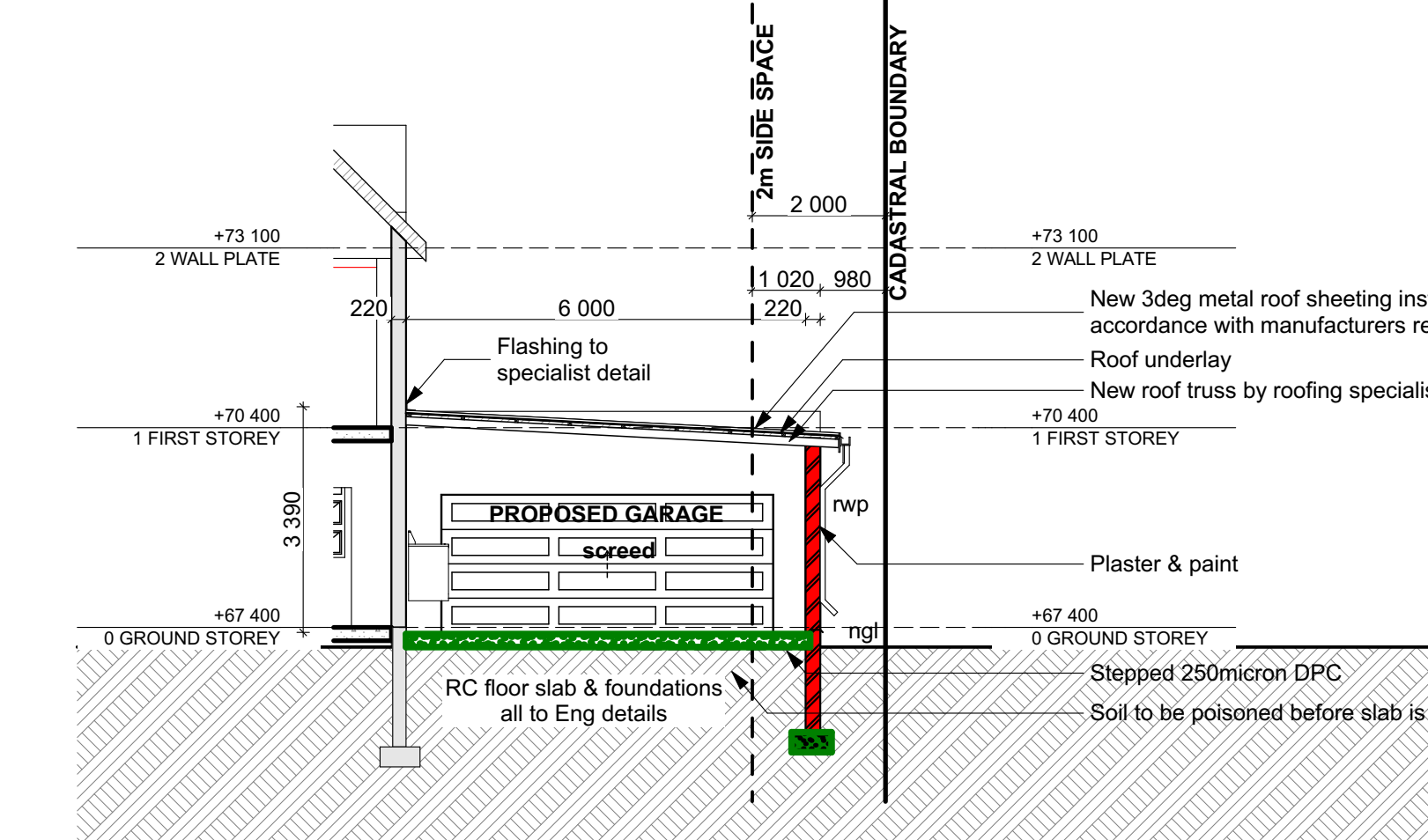

SECTION B-B 1:100

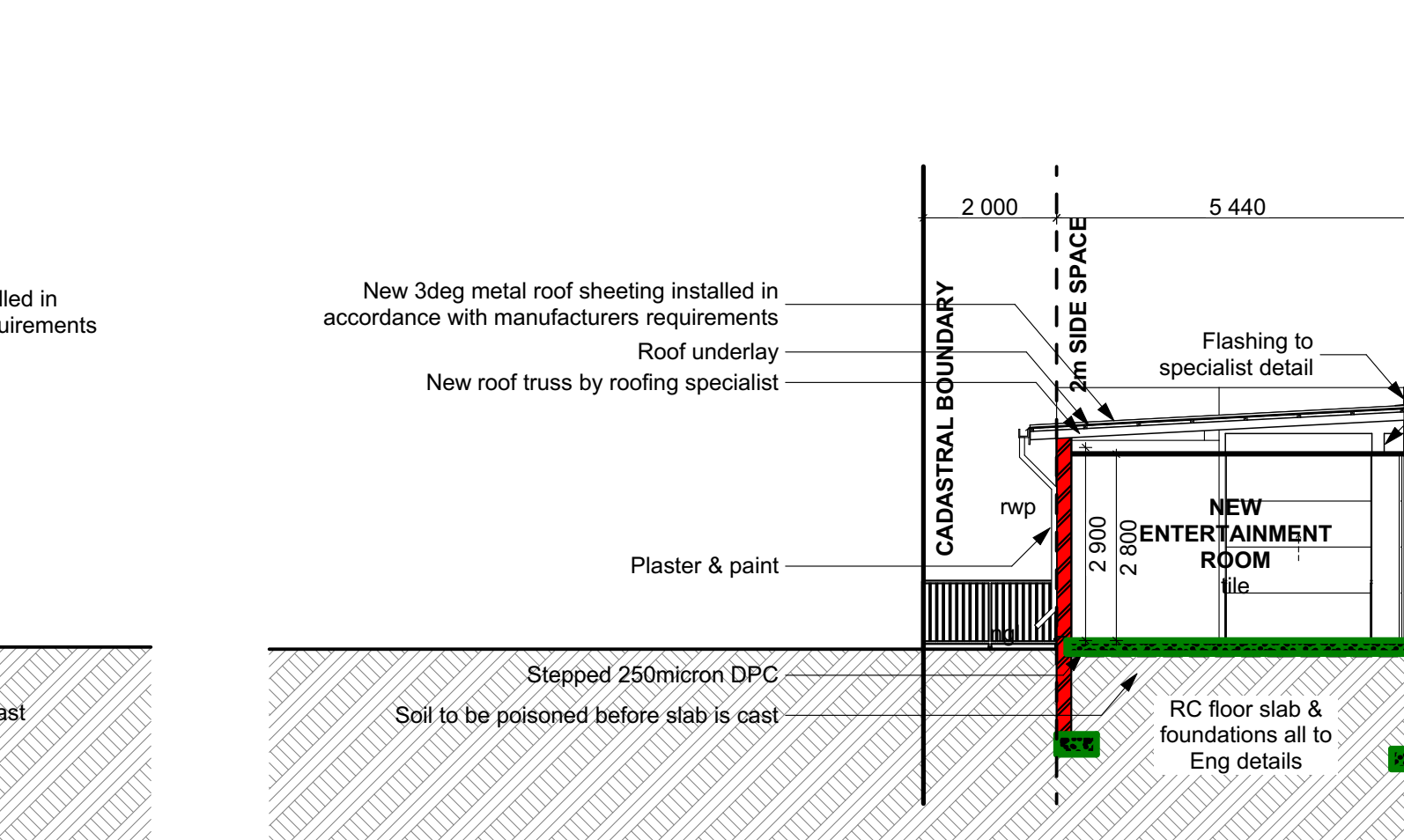

SECTION F-F 1:100



SECTION 1-1 1:100



SECTION 2-2 1:100

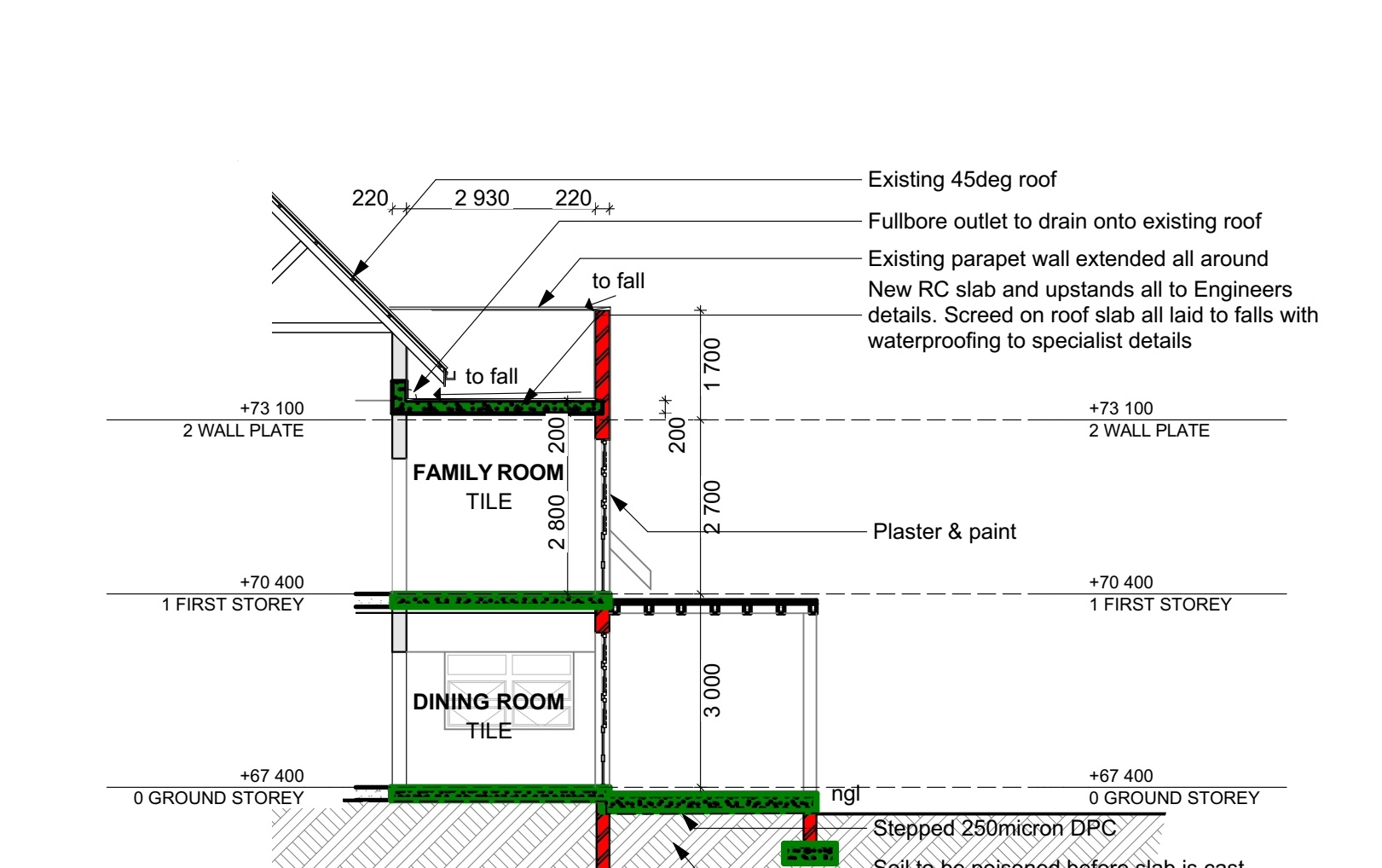

SECTION E-E 1:100

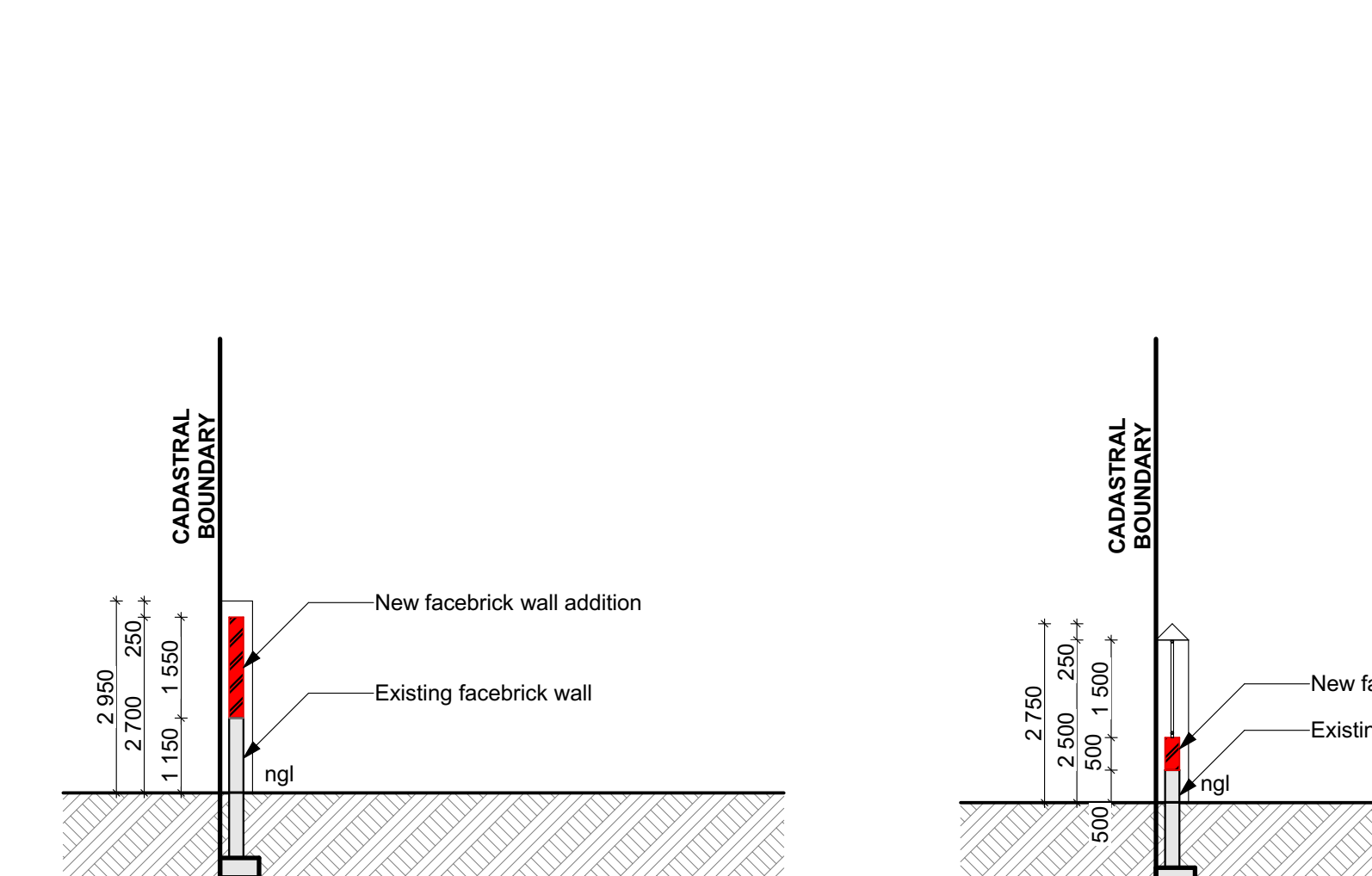

SECTION 1-1 1:100

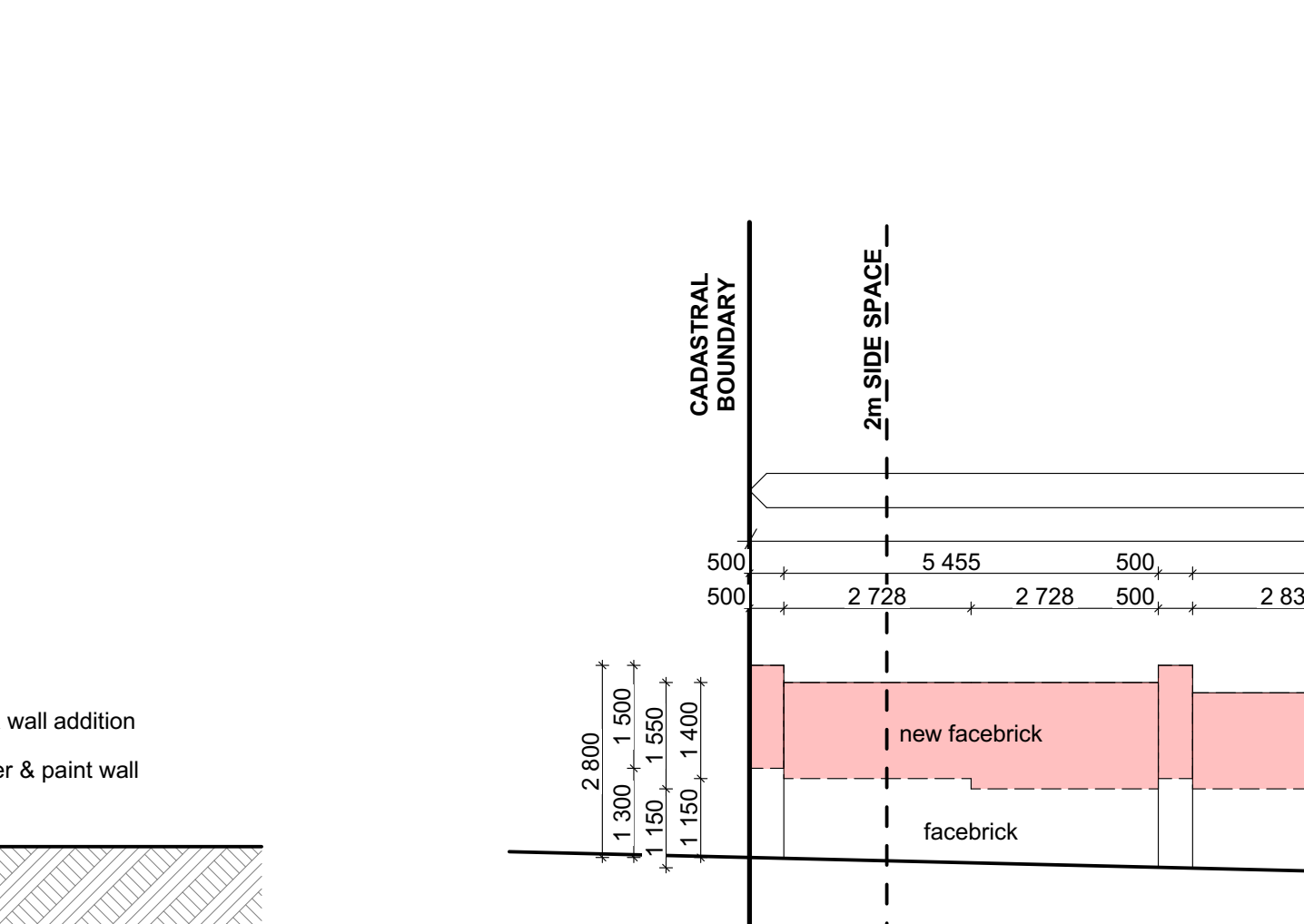

SECTION 2-2 1:100

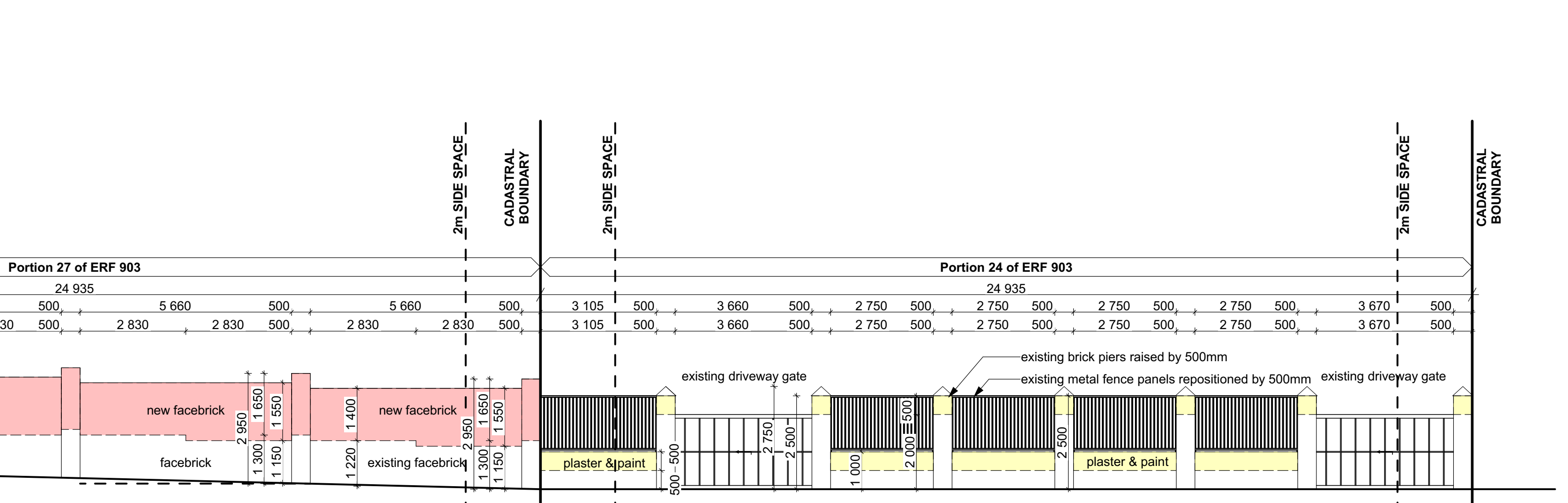

FRONT BOUNDARY WALL ELEVATION 1:100

OCCUPANCY CLASSIFICATION
H4

SIGNATURES
ARCHITECT'S SACAP REGISTRATION NO.
PrArch
ARCHITECT'S NAME & SIGNATURE
L.T. KHAN
OWNERS NAME & SIGNATURE

PROJECT
SAFEEYA OSMAN FAMILY TRUST
ADDITIONS AND ALTERATIONS TO HOUSE OSMAN
PORTION 24 OF ERF 903 & PORTION 27 OF ERF 903
12 & 14 FRIESLAND ROAD, SHERWOOD, BRICKFIELD.

CONSULTANT
072 808 1900
info@ltaarchitects.co.za
ltaarchitects.co.za
4 Alibon Place
Midrand
Durban
4000

DRAWING
SUBMISSION DRAWING
ELEVATIONS & SECTIONS

Date: 2023.04.16 Scale: 1:100 Drawn: BN
Project No: LTK 116 Drawing No: SUB008 Rev: 0