

Applicant to ensure that entrances/exits are not obstructed by municipal services or trees.

IMPORTANT
 APPLICATION FOR REFUND OF PORTION OF BUILDING FEES ON ABANDONED FLATS MUST BE RECEIVED BY THE CITY ENGINEER'S DEPARTMENT NOT LATER THAN THIRTY (30) DAYS AFTER THE DATE OF APPROVAL OF THIS PLAN.

TOWN PLANNING BRANCH
 APPROVED / NOT APPROVED
 APPROVED subject to the attached conditions.
 CITY ENGINEER 2-2-87
 PLANNING COM.

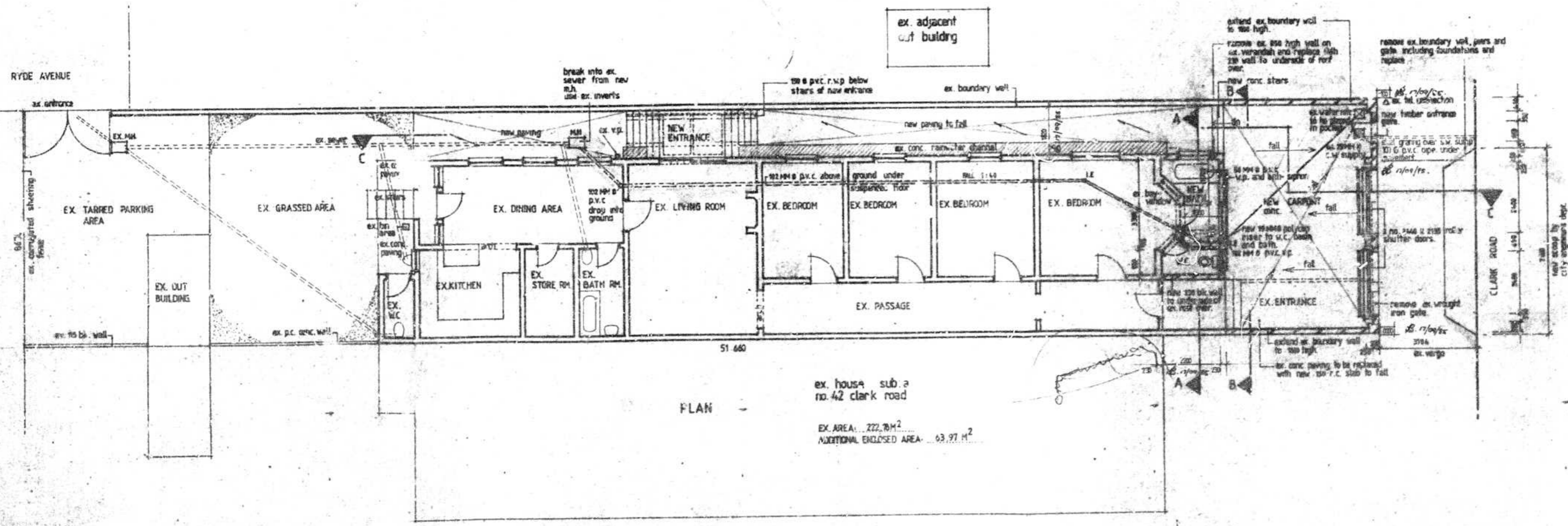
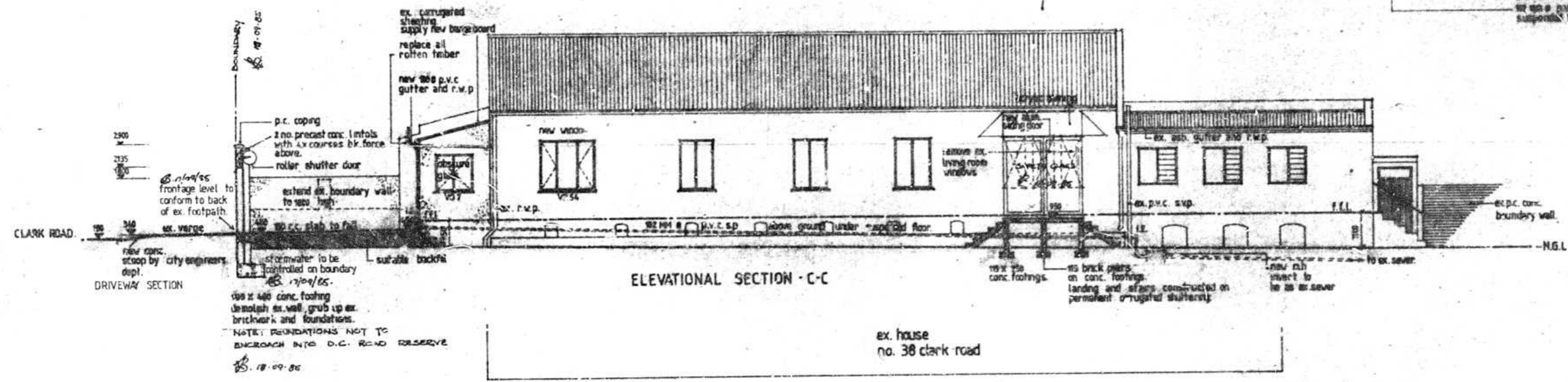
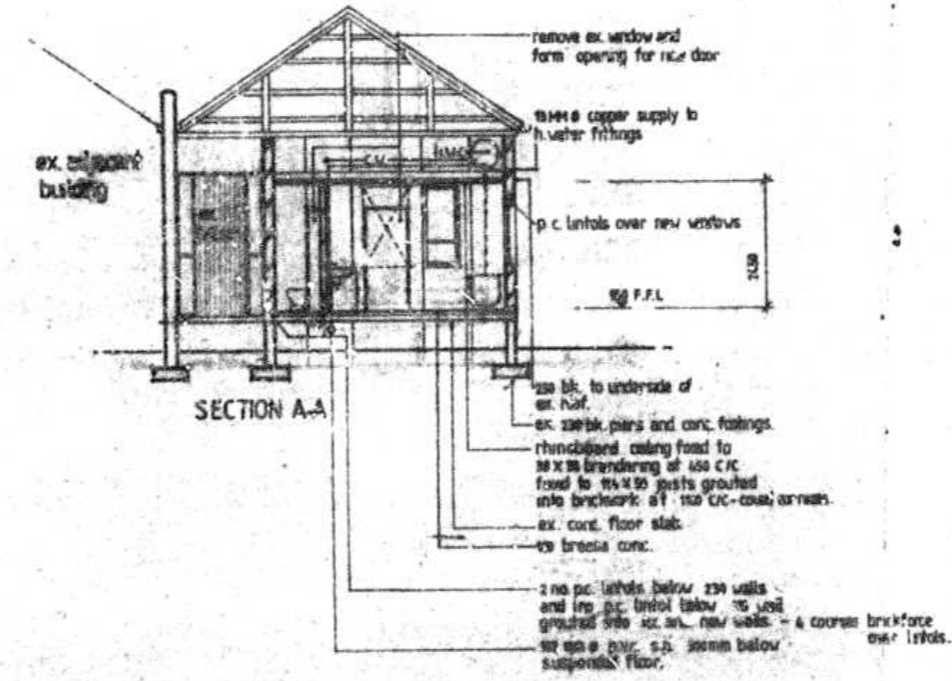
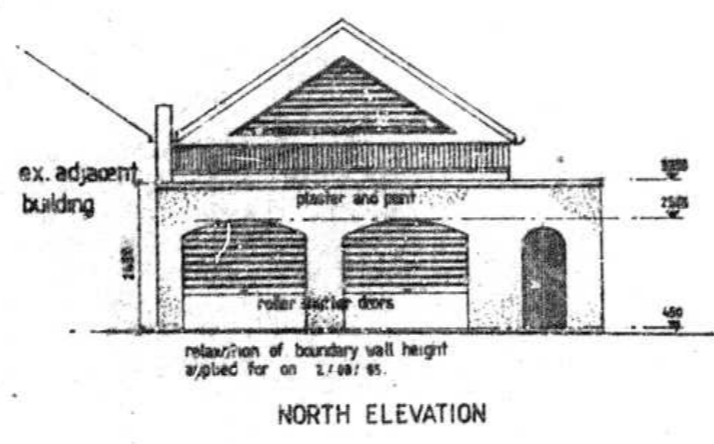
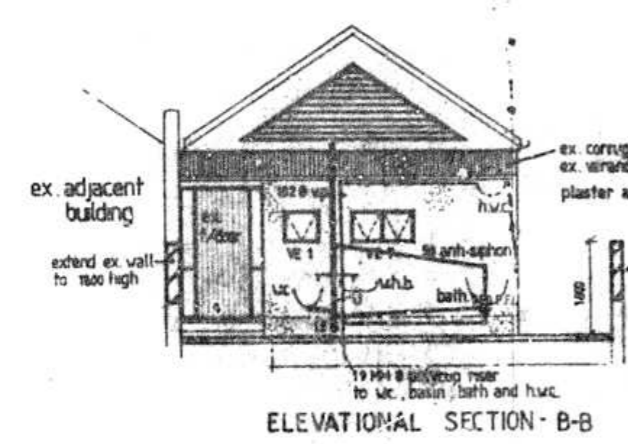

CONCRETE DELTA AT CORNER FRONTSAGE LEVEL REQUIRED AT ENTRANCE/WALL

SCOFFRAGE LEVEL REQUIREMENTS
 Tops of foundations of any frontage walls to be at least 0.230m below the levels given below.
 Where no level is recorded, foundations shall not be higher than the nearest edge of the adjacent kerb-road end.
 Vehicular and pedestrian entrances on the road reserve boundary shall be constructed on the same grade as the kerb or road and shall be at least 0.10m above the level of existing footpaths/verge OR (B) be at a level
 (i) above the nearest existing kerb OR
 (ii) above/below the nearest edge of the kerb/road.
 Date: _____ Signature: _____
 It is confirmed: (A) Existing frontage level in order. (B) Existing frontage level NOT IN ORDER. (C) Underlying form to be submitted.
 Date of Second Circulation: _____ Signature: _____

AS BUILT

[Signature]

ARCHITECT SIGNATURE: *[Signature]*
 OWNER SIGNATURE: *[Signature]*

