



ENVIRONMENTAL & ENGINEERING

REPORT

CANYON RESOURCES (PTY) LTD – PROPOSED KOPPIE MINING PROJECT

PROOF OF PUBLIC PARTICIPATION REPORT



REPORT REF: 19-907-AUTH-REP KOPPIE CANYON RESOURCES
ENVIRONMENTAL AUTHORISATION & IWULA

DMRE REF: MP30/5/1/2/2/10273 MR

PORTION 4 OF THE FARM KOPPIE 228 IS, AND PORTIONS 2, 3, 6, 9, 10, 11, 21, 27, 30, 31, AND 32 OF THE FARM UITGEDACHT 229 IS IN MSUKALIGWA LOCAL MUNICIPALITY OF THE GERT SIBANDE DISTRICT MUNICIPALITY, MPUMALANGA PROVINCE OF SOUTH AFRICA.

Updated- 23/9/2021

Document and Quality Control:

Document No:	19-907-AUTH-REP Proposed Koppie Mining Project: Draft EIA/EMP PPP			
AA – draft	Riana Panaino	23/09/2021		First draft for review / comments
BB – draft	Vernon Siemelink	23/09/2021		Technical Review
CC– draft				Quality review
Approved for Distribution:				
0.0	Vernon Siemelink	23/09/2021		Final report

Quality Control BY:

Nature of Signoff:	Responsible Person:	Role / Responsibility	Qualification
Author	Riana Panaino	Senior Environmental Consultant	BSc Hons Biodiversity and Conservation
Quality Reviewer			
Reviewer	Vernon Siemelink	Senior Environmental Consultant	BSSci: GeoSci (Hons) UP M(EnvMan) Environmental Management UP

DISCLAIMER:

This is a legally binding document and many of the actions and recommendations remain the responsibility of the client (as the owner/lessee of the property).

Eco Elementum (Pty) Ltd and the authors of this report are protected from any legal action, possible loss, damage or liability resulting from the content of this report. This document is considered confidential and remains so unless requested by a court of law. Please consider the environment and only print this document if necessary.

The findings, results, observations, conclusions and recommendations given in this report are based on the author's best scientific and professional knowledge, as well as available information. Information utilised and contained in this report is based on data/information supplied to Eco Elementum (Pty) Ltd by the client and other external sources (including previous site investigation data and external specialist studies).

Eco Elementum (Pty) Ltd exercises due care and diligence in rendering services and preparing documents, however it has been assumed that the information provided to Eco Elementum (Pty) Ltd is correct and as such the accuracy of the conclusions made are reliant on the accuracy and completeness of the data supplied.

No responsibility is accepted by Eco Elementum (Pty) Ltd for incomplete or inaccurate data supplied by the client and/or other external sources. Opinions expressed in this report apply to the site conditions and features that existed at the time of the start of the investigations and the production of this document. For this reason, Eco Elementum (Pty) Ltd accepts no liability, and the client by receiving and therefore accepting this document, indemnifies Eco Elementum (Pty) Ltd and its directors against all actions, claims, demands, losses, liabilities, costs, damages and expenses arising from or in connection with the services rendered, directly or indirectly.



CONTENTS

2.1	SITE NOTICES	5
2.2	ADVERTISEMENTS	10
2.3	BACKGROUND INFORMATION DOCUMENT	13
2.3.1	<i>Proof of notification</i>	17
2.4	OPEN DAY	ERROR! BOOKMARK NOT DEFINED.
2.4.1	<i>Attendance Register</i>	Error! Bookmark not defined.
2.4.2	<i>Open Day Comments</i>	Error! Bookmark not defined.
2.5	ISSUES AND RESPONSES	24
2.5.1	<i>I&APs</i>	24
2.5.2	<i>Commenting Authorities</i>	Error! Bookmark not defined.
2.6	SUBMISSION OF DRAFT SCOPING REPORT	32
2.7	DATABASE	ERROR! BOOKMARK NOT DEFINED.

List of Figures -

Figure 1: Blesboklaagte Colliery Locality	4
Figure 2: Site Notice Placement	5



Updated- 23/9/2021

1. INTRODUCTION AND BACKGROUND

Canyon Resources (Pty) Ltd (Canyon) is a mining and exploration company with current operations in Mpumalanga and Gauteng. The company has four operational mines, Hakhano in the Middleburg area, Phalanndwa in Delmas area, Ukufisa in Springs and Khanye in Bronkhorstspuit area, all four are opencast coal mines mined through the typical truck and shovel method and concurrent rehabilitation is done at the sites. Canyon also has one mine in rehabilitation phase, Singani, also situated in the Middleburg area.

The proposed project will involve the development of a new Greenfields underground coal mining operation near the towns of Bethal and Hendrina in the Mpumalanga province. The mine will be located on Portion 4 of the Farm Koppie 228 IS and Portions 2, 3, 6, 9, 10, 11, 21, 27, 30, 31, and 32 of the Farm Uitgedacht 229 IS.

This document serves as the Proof of Public Participation Report and contains all documents related to the Public Participation Process.

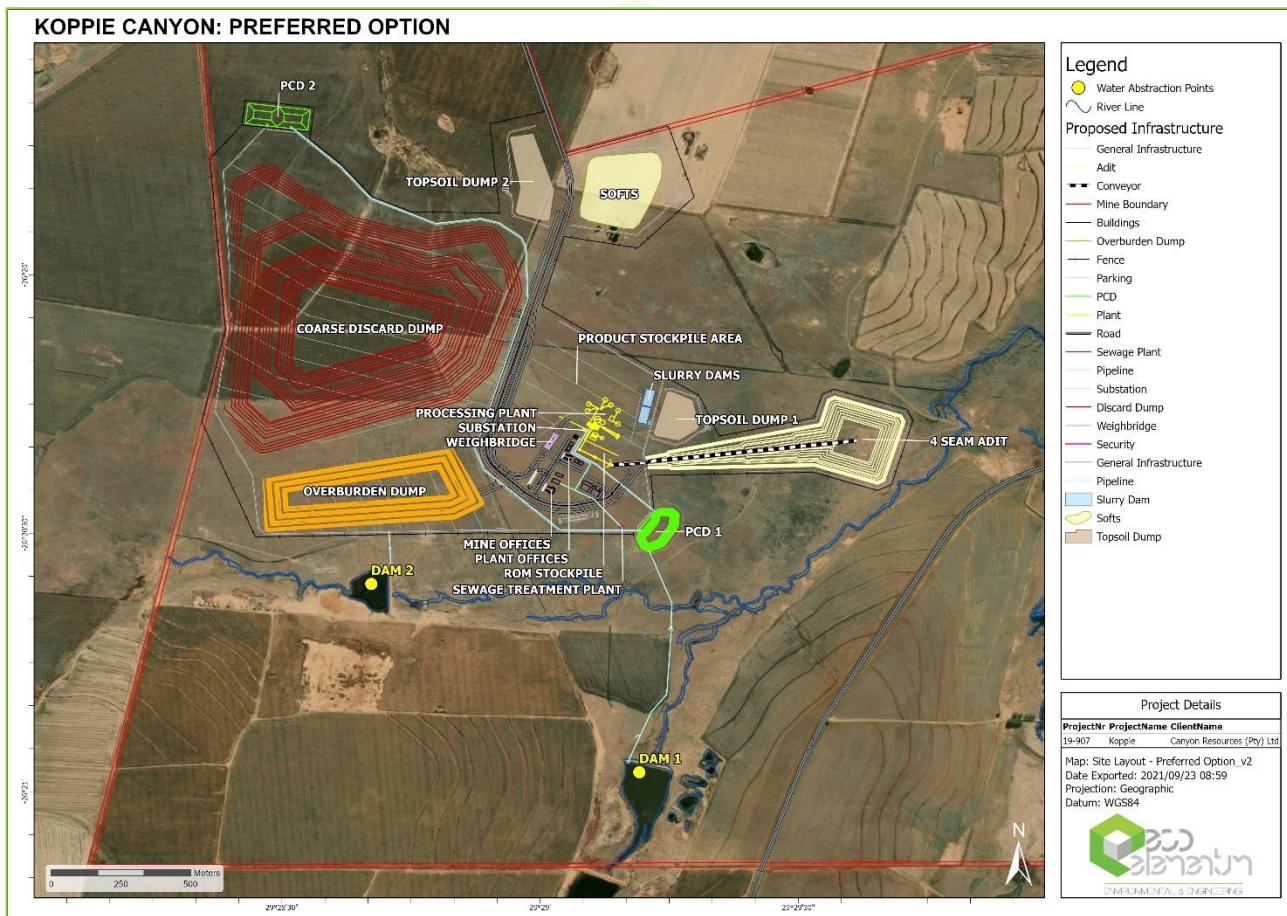

Figure 1: Proposed Koppie Mining Project Locality



Updated- 23/9/2021

2. SCOPING PHASE

2.1 SITE NOTICES

Site notices were placed around the proposed mining site in accordance with Regulation 41(2)(a), (3) and (4) of the Environmental Impact Assessment Regulations Published under Government Notice R982 in *Government Gazette* 38282 of 4 December 2014 (as amended)

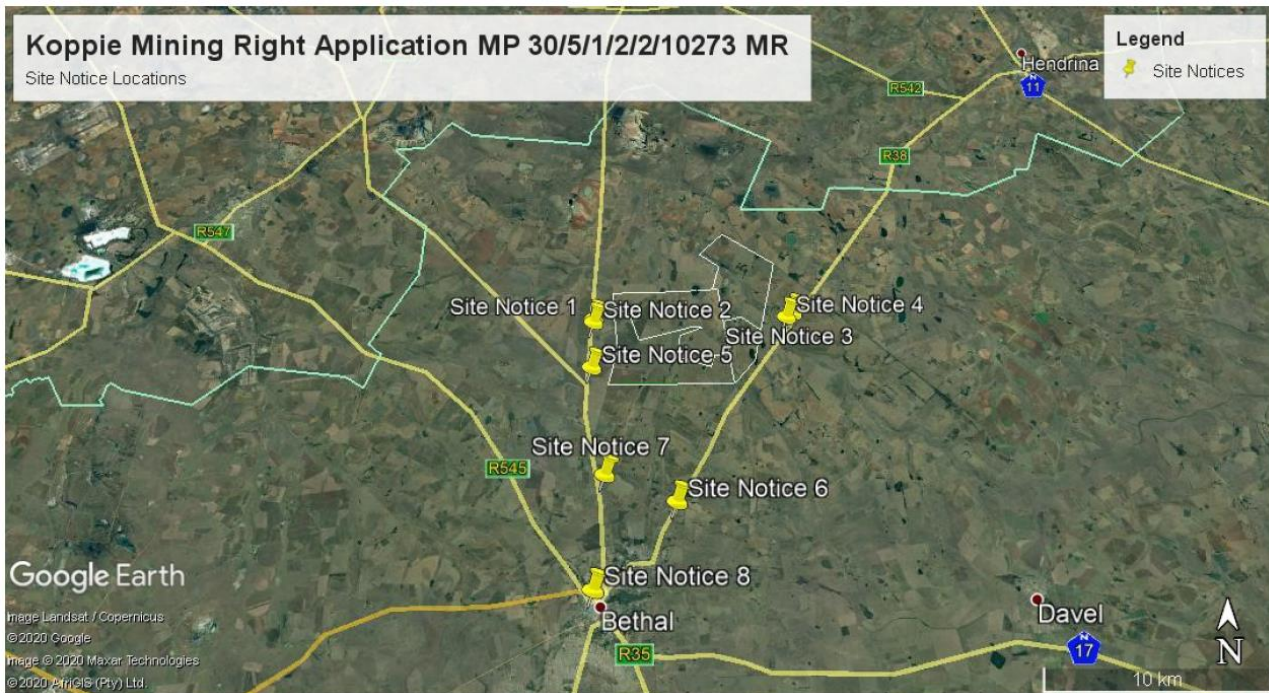

Figure 2: Site Notice Placement



Updated- 23/9/2021



Updated- 23/9/2021



Updated- 23/9/2021



PUBLIC PARTICIPATION NOTICE: KOPPIE MINING RIGHT - INTEGRATED ENVIRONMENTAL AUTHORISATION APPLICATION

DMR Ref: MP 30/5/1/2/2/10273 MR



NOTICE OF THE PUBLIC PARTICIPATION PROCESS FOR THE PROPOSED KOPPIE MINING RIGHT – INTEGRATED ENVIRONMENTAL AUTHORISATION APPLICATION FOR COAL NEAR THE TOWNS OF BETHAL AND HENDRINDA, MPUMULANGA PROVINCE

Notice is hereby given in terms of the Minerals and Petroleum Resources Act (Act No. 28 of 2002) (as amended) (MPRDA) and its associated Regulations, the National Environmental Management Act (Act No. 107 of 1998) (as amended) (NEMA) including its associated Environmental Impact Assessment (EIA) Regulations of 2014 (as amended in 2017, namely GNR 324, 325 and 327), the National Environmental Management Waste Act, 2008 (Act No. 59 of 2008) (NEMWA) and the National Water Act (Act No. 36 of 1998) (NWA), that Canyon Resources (Pty) Ltd ("Canyon") has applied for a Mining Right, Environmental Authorisation, Waste License and Water Use License on Portion 4 of the Farm Koppie 228 IS and Portions 2, 3, 6, 9, 10, 11, 21, 27, 30, 3 and 32 of the Farm Uitgedacht 229 IS.

PROJECT TITLE: CANYON – KOPPIE MINING RIGHT

PROJECT PROPOSAL:

The proposed project will involve the development of a new greenfields underground coal mining operation near the towns of the Bethal and Hendrina, Msukaligwa Local Municipality, Mpumalanga Province on Portion 4 of the Farm Koppie 228 IS, Portions 2, 3, 6, 9, 10, 11, 21, 27, 30, 31 and 32 of the Farm Uitgedacht 229 IS. The main surface infrastructure is planned on Portion 3, 6, 21 and 27 of the Farm Uitgedacht 229 IS (Alternative 1) or alternatively on Portion 4 of the farm Koppie 228 IS depending on the outcome of the various specialist investigations. The proposed Koppie mine will include inter alia a processing plant (for crushing, screening and washing), various stockpiles (i.e. overburden, Run of Mine, soil, product), a discard dump, two ventilation shafts, access and haul roads, various buildings (stores, workshops, administration, change house), a substation and power transmissions, stormwater runoff management features and ancillary infrastructure (pipelines, washing bay, parking area etc.).

As per the Integrated Environmental Authorisation Application Process, the following activities require approval prior to commencement:

- MPRDA: Section 22
- NEMA: GNR 327/LN 1: Activities 9, 10, 11(i), 13, 22, 24, 26 and 28; GNR 325/LN 2: Activity 4, 6, 16, 17; GNR 324/LN 3: Activities 4, 10, 12, 14
- NEMWA: GNR 632 and GNR 663 Category B: Activities 7, 10, 11 and 13.
- NWA: Section 21 activities including a, b, c, f, g, i, j

To this effect, an integrated environmental application process will be followed by means of a Scoping&EIA Process. The Draft Scoping Report (DSR) will be made available for a 30-day public review period from 07 August 2020 to 08 September 2020 on our website (<http://ecoelementum.co.za/downloads/>) per CD/Flashdisk or via WeTransfer (upon individual request). As per the Department of Environment, Forestry and Fisheries (DEFF) directions regarding measures to address, prevent and combat the spread of Covid-19 relating to National Environmental Management Permits and Licenses (Government Notice No. 650), a hard copy of the report cannot be left at a public place (i.e. public library) for viewing. An open day meeting is also prohibited at this stage, however a virtual meeting via the Zoom platform will be arranged should the level of participation require such. Interested and affected parties (I&APs) are invited to register and provide written comments.

I&APs should refer to the relevant reference number(s), and must provide their comments together with their name, Identity Number, contact details, preferred method of notification and an indication of any direct business, financial, personal or other interest which they have in the application to the contact person indicated below by 08 September 2020.

Queries regarding this matter should be referred to:
Eco Elementum (Pty) Ltd

Mrs Carene Kruger/ Mr. Vernon Siemelink
Office: 012 807 0383 | Email:
koppieeia@ecoe.co.za
Project Ref: Koppie EIA
DMR Ref: MP 30/5/1/2/2/10273 MR

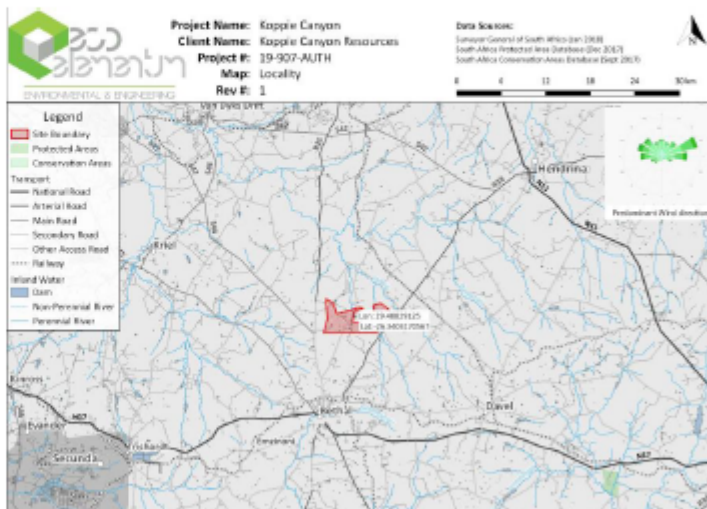

2.2 ADVERTISEMENTS

Advertisements were placed in accordance with Regulation 41(2)(c) of the Environmental Impact Assessment Regulations Published under Government Notice R982 in *Government Gazette* 38282 of 4 December 2014 (as amended). One (1) advertisement was placed in the Witbank News on 13 September 2019 and one (1) in the Middelburg Observer on the same day.

**PUBLIC PARTICIPATION NOTICE:
KOPPIES MINING RIGHT - INTEGRATED ENVIRONMENTAL
AUTHORISATION APPLICATION**
DMR Ref: MP 30/5/1/2/2/10273 MR



NOTICE OF THE PUBLIC PARTICIPATION PROCESS FOR THE PROPOSED KOPPIE MINING RIGHT – INTEGRATED ENVIRONMENTAL AUTHORISATION APPLICATION FOR COAL NEAR THE TOWNS OF BETHAL AND HENDRINDA, MPUMULANGA PROVINCE

Notice is hereby given in terms of the Minerals and Petroleum Resources Act (Act No. 28 of 2002) (as amended) (MPRDA) and its associated Regulations, the National Environmental Management Act (Act No. 107 of 1998) (as amended) (NEMA) including its associated Environmental Impact Assessment (EIA) Regulations of 2014 (as amended in 2017, namely GNR 324, 325 and 327), the National Environmental Management Waste Act, 2008 (Act No. 59 of 2008) (NEMWA) and the National Water Act (Act No. 36 of 1998) (NWA), that Canyon Resources (Pty) Ltd ("Canyon") has applied for a **Mining Right, Environmental Authorisation, Waste License and Water Use License on Portion 4 of the Farm Koppie 228 IS and Portions 2, 3, 6, 9, 10, 11, 21, 27, 30, 3, and 32 of the Farm Uitgedacht 229 IS.**

PROJECT TITLE: CANYON – KOPPIE MINING RIGHT

PROJECT PROPOSAL:
The proposed project will involve the development of a new greenfields underground coal mining operation near the towns of the Bethal and Hendrina, Msukaligwa Local Municipality, Mpumalanga Province on Portion 4 of the Farm Koppie 228 IS, Portions 2, 3, 6, 9, 10, 11, 21, 27, 30, 31 and 32 of the Farm Uitgedacht 229 IS. The main surface infrastructure is planned on Portions 3, 6, 21 and 27 of the Farm Uitgedacht 229 IS (Alternative 1) or alternatively on Portion 4 of the farm Koppie 228 IS, depending on the outcome of the various specialist investigations. The proposed Koppie mine will include *inter alia* a processing plant (for crushing, screening and washing), various stockpiles (i.e. overburden, Run of Mine, soil, product), a discard dump, two ventilation shafts, access and haul roads, various buildings (stores, workshops, administration, change house), a substation and power transmissions, stormwater runoff management features and ancillary infrastructure (pipelines, washing bay, parking area etc.).
As per the Integrated Environmental Authorisation Application Process, the following activities require approval prior to commencement:

- MPRDA: Section 22
- NEMA: GNR 327/Listing Notice 1: Activities 11, 12, 13, 22, 24, 25 and 27; GNR 325/ Listing Notice 2: Activity 6, 15, 17, 21; GNR 324 /Listing Notice 3: Activities 2, 4, 10, 12, 14
- NEMWA: GNR 663 Section 19(2) Category B, Activities 10 and 11
- NWA: Section 21 activities including a, b, c, f, g, i, j

To this effect, an integrated environmental application process will be followed by means of a Scoping&EIA Process. The Draft Scoping Report (DSR) will be made available for a 30-day public review period from **07 August 2020 to 08 September 2020** on our website (<http://ecoelementum.co.za/downloads/>), per CD/flash disk or via WeTransfer (upon individual request). As per the The Department of Environment, Forestry and Fisheries (DEFF) Directions Regarding Measures to Address, Prevent And Combat The Spread Of Covid -19 Relating To National Environmental Management Permits And Licences (Government Notice No. 650), a hard copy of the report cannot be left at a public place (i.e. public library) for viewing. An open day meeting is also prohibited at this stage, however a virtual meeting via the Zoom platform will be arranged should the level of participation require such. Interested and affected parties (I&APs) are invited to register and provide written comments. I&APs should refer to the relevant reference number(s), and must provide their comments together with their name, Identity Number, contact details, preferred method of notification and an indication of any direct business, financial, personal or other interest which they have in the application to the contact person indicated below by 08 September 2020.

Queries regarding this matter should be referred to: Eco Elementum (Pty) Ltd
Mrs Carene Kruger/ Mr. Vernon Siemelink
Office: 012 807 0383 | Email: koppieeia@ecoe.co.za
Project Ref: Koppie EIA
DMR Ref: MP 30/5/1/2/2/10273 MR





16 Classifieds | Geklassifiseerd

3 BEDROOM 2 BATHROOM 1 garage, living room, dining room, Tiled back 1, 1.6000 sqm, Dep 15000 064 541 2500

0600 PROPERTY FOR SALE

0602 BUSINESS

READING CENTRE FOR SALE If you have a passion for kids and reading this is for you. Contact Bernice - 082 406 1024

0800 VACANCIES

0830 GENERAL

FEMALE ADMIN ASSISTANT REQUIRED FOR Retail Store in Witbank Email CV to: emakobe@witsbank.com

0850 DOMESTIC/GENERAL

LIZZY SOEK HUISWYRK Vr 215 Onsdag of donderdag of Vrydag. Ek kan heel mooi vloerwerk, strop en kleren oppas. Het-Jessica 015 870 5113 060 704 9993

0874 TRAINING

INKANGALA TVET Electrical Trade Test Centre 49 Walker Street, Middeburg Apply now! info@inkangala.co.za

THIAGE TEST TRAINING CENTRE FOR TRAINING IN

0900 LEGALS

0910 PUBLIC/LEGAL NOTICES

BUSINESS NOTICE TRANSFER IN TERMS OF A CONTRACT OF BUSINESS

Notice is hereby given in terms of section 54(1) of the Insolvency Act, No. 24 of 1936, to interested parties and creditors of the intended transferee in terms of a contract of business, and/or goodwill, goods or property forming part of business, after a period of 30 days from the last publication of the relevant advertisement in the Government Gazette on: 2020-08-07

FORM J187 LIQUIDATION AND DISTRIBUTION ACCOUNTS IN DECEASED ESTATES LYING FOR INSPECTION

In terms of section 35(5) of the Administration of Estates Act No. 66 of 1965, notice is hereby given that copies of the liquidation and distribution accounts (final and final, unless otherwise stated) in the estates specified below will be open for the inspection of all persons with an interest therein for a period of 21 days (or shorter or longer if specially stated) from the date specified or from the date of publication hereof, whichever may be the later, and at the office of the liquidator of the High Court and Magistrate as stated. Should no objection thereto be lodged with the Master concerned during the specified period, the liquidator will proceed to make payments in accordance with the accounts.

0910 LEGALS PUBLIC/LEGAL NOTICES BUSINESS NOTICE TRANSFER IN TERMS OF A CONTRACT OF BUSINESS Notice is hereby given in terms of section 54(1) of the Insolvency Act, No. 24 of 1936, to interested parties and creditors of the intended transferee in terms of a contract of business, and/or goodwill, goods or property forming part of business, after a period of 30 days from the last publication of the relevant advertisement in the Government Gazette on: 2020-08-07

FORM J187 LIQUIDATION AND DISTRIBUTION ACCOUNTS IN DECEASED ESTATES LYING FOR INSPECTION

In terms of section 35(5) of the Administration of Estates Act No. 66 of 1965, notice is hereby given that copies of the liquidation and distribution accounts (final and final, unless otherwise stated) in the estates specified below will be open for the inspection of all persons with an interest therein for a period of 21 days (or shorter or longer if specially stated) from the date specified or from the date of publication hereof, whichever may be the later, and at the office of the liquidator of the High Court and Magistrate as stated. Should no objection thereto be lodged with the Master concerned during the specified period, the liquidator will proceed to make payments in accordance with the accounts.

0910 LEGALS PUBLIC/LEGAL NOTICES BUSINESS NOTICE TRANSFER IN TERMS OF A CONTRACT OF BUSINESS Notice is hereby given in terms of section 54(1) of the Insolvency Act, No. 24 of 1936, to interested parties and creditors of the intended transferee in terms of a contract of business, and/or goodwill, goods or property forming part of business, after a period of 30 days from the last publication of the relevant advertisement in the Government Gazette on: 2020-08-07

21 days Magistrate's Office KHEIL

Magistrate's Office PRETORIA

0910 LEGALS PUBLIC/LEGAL NOTICES BUSINESS NOTICE TRANSFER IN TERMS OF A CONTRACT OF BUSINESS Notice is hereby given in terms of section 54(1) of the Insolvency Act, No. 24 of 1936, to interested parties and creditors of the intended transferee in terms of a contract of business, and/or goodwill, goods or property forming part of business, after a period of 30 days from the last publication of the relevant advertisement in the Government Gazette on: 2020-08-07

Emalahleni Plaaslike Munisipaliteit aersook toekennings om die boegroenwaaier veld Koppie/Saai/Platvlei

Die grond is gereserveer vir "Landbou" Plaanse en/of boegroenwaaier veld aersook mag gedurende normale kantoor tye nagaan word

0910 LEGALS PUBLIC/LEGAL NOTICES BUSINESS NOTICE TRANSFER IN TERMS OF A CONTRACT OF BUSINESS Notice is hereby given in terms of section 54(1) of the Insolvency Act, No. 24 of 1936, to interested parties and creditors of the intended transferee in terms of a contract of business, and/or goodwill, goods or property forming part of business, after a period of 30 days from the last publication of the relevant advertisement in the Government Gazette on: 2020-08-07

NOTICE IN TERMS OF CHAPTER 11.5 OF THE EMALAHLENI LOCAL MUNICIPALITY HOLDINGS

Application for special consent on Portion 54 (a portion of Holding 30) of Doon Agricultural Holdings

0910 LEGALS PUBLIC/LEGAL NOTICES BUSINESS NOTICE TRANSFER IN TERMS OF A CONTRACT OF BUSINESS Notice is hereby given in terms of section 54(1) of the Insolvency Act, No. 24 of 1936, to interested parties and creditors of the intended transferee in terms of a contract of business, and/or goodwill, goods or property forming part of business, after a period of 30 days from the last publication of the relevant advertisement in the Government Gazette on: 2020-08-07

0915 SALES IN EXECUTION

NOTICE OF SALE IN EXECUTION IN THE MAGISTRATE'S COURT FOR THE DISTRICT OF EMALAHLENI

0920 TITLE DEEDS FORM JAJJ LOST OR DESTROYED DEED

NOTICE OF SALE IN EXECUTION

NOTICE OF SALE IN EXECUTION IN THE MAGISTRATE'S COURT FOR THE DISTRICT OF EMALAHLENI

0920 TITLE DEEDS FORM JAJJ LOST OR DESTROYED DEED

Public Participation Notice: Koppies Mining Right - Integrated Environmental Authorisation Application. Includes project proposal, public participation process, and contact information for Eco Elementum.

Notice • Kennisgewing

Notice of Public Participation Process for the Proposed Koppie Mining Right - Integrated Environmental Authorisation Application for Coal near the Towns of Bethal and Hendrina, Mpumalanga Province.

Notice to Creditors in Deceased Estate: Estate of Andreus Joseph Mkhulu. Includes details of the estate and instructions for creditors.

Notice to Creditors in Deceased Estate: Estate of Andreus Joseph Mkhulu. Includes details of the estate and instructions for creditors.

Notice to Creditors in Deceased Estate: Estate of Andreus Joseph Mkhulu. Includes details of the estate and instructions for creditors.

Notice to Creditors in Deceased Estate: Estate of Andreus Joseph Mkhulu. Includes details of the estate and instructions for creditors.



Updated- 23/9/2021

12 | Middelburg Observer

Friday 7 August 2020

Tel: 013 243 1434

Classified • Geklassifiseerd

ADVERTISE YOUR VACANCIES HERE AND REACH THE RIGHT PEOPLE!

CALL US ON:
013 243 1434



PUBLISHERS OF:



besondering van 013 1434, Middelburg 20, getelk by Analostraat 4 vooaf "Medieseiteel 1" na "Medieseiteel 2" Besondering van die aasboek 18 ter moos gekennede gewone korts oom by die kantoor van d le Munitipale Beskander, 0100, Thwewe "Piasale Munitipale, Munitipale gebou, Wandenwelen, Middelburg, 1050, vir 'n tydpe & van 30 dwe vooaf 7 Augustus 2020 (beside datum vir kommentaar 7 September 2020). Erige persoon wat nie ten skof nie sal tydens korts oom dwe "n aanspreeke by die kantoor van d le Munitipale Beskander bygedee word om korts nise in te dien. Besoos of vertel ten opsigte van die sa nise: moos lare "n tydperk van 30 dwe vooaf 7 Augustus 2020, skriflike by d le Munitipale Beskander by bovermelde adres of by Piasale 14, Middelburg, 1050, Ingedien of getel word. Besoos dwe d van die agent: Atplian CC John Mepagala Kruel 14 Middelburg, 1050 Tel: 013 202 8005 Fax: 013 243 1700 E-pos: jaco@atplian.com vicky@atplian.com



Code 14 / Lowbed Driver Hydraulic Hammer Fitter Fitter / Boilermaker Foreman

- Relevant qualifications for positions
- Minimum 5 years experience
- Valid driver's license
- Must be medically fit with valid medical certificate

Application forms can be collected at 7 Hektaar St, Middelburg.

Bring own copies of CV.
NO FAXED CV will be accepted.

Vacancies • Betrekkings

Notice Kennisgewing



PUBLIC PARTICIPATION NOTICE: KOPPIE MINING RIGHT - INTEGRATED ENVIRONMENTAL AUTHORISATION APPLICATION

DMR Ref: MP 30/5/1/2/10273 MR

NOTICE OF THE PUBLIC PARTICIPATION PROCESS FOR THE PROPOSED KOPPIE MINING RIGHT - INTEGRATED ENVIRONMENTAL AUTHORISATION APPLICATION FOR COAL NEAR THE TOWNS OF BETHAL AND HENDRINDA, MPUMALANGA PROVINCE

Notice is hereby given in terms of the Minerals and Petroleum Resources Act (Act No. 28 of 2002) (as amended) (MPRDA) and its associated Regulations, the National Environmental Management Act (Act No. 107 of 1998) (as amended) (NEMA) including its associated Environmental Impact Assessment (EIA) Regulations of 2014 (as amended in 2017, namely GNR 324, 325 and 327), the National Environmental Management Waste Act, 2008 (Act No. 59 of 2008) (NEMWA) and the National Water Act (Act No. 36 of 1998) (NMA), that Canyon Resources (Pty) Ltd ("Canyon") has applied for a Mining Right, Environmental Authorisation, Waste License and Water Use License on Portion 4 of the Farm Koppie 228 IS and Portions 2, 3, 4, 6, 9, 10, 11, 21, 27, 28, 3, and 32 of the Farm Utgedacht 229 IS.

PROJECT TITLE: CANYON - KOPPIE MINING RIGHT

PROJECT PROPOSAL:

The proposed project will involve the development of a new greenfields underground coal mining operation near the towns of the Bethal and Hendrina, Mpumalanga Local Municipality, Mpumalanga Province on Portion 4 of the Farm Koppie 228 IS, Portions 2, 3, 4, 6, 9, 10, 11, 21, 27, 28, 31 and 32 of the Farm Utgedacht 229 IS. The main surface infrastructure is planned on Portions 3, 4, 21 and 27 of the Farm Utgedacht 229 IS (Alternative 1) or alternatively on Portion 4 of the Farm Koppie 228 IS, depending on the outcome of the various specialised investigations. The proposed Koppie mine will include inter alia a processing plant (for crushing, screening and washing), various stockpiles (i.e. overburden, Run of Mine, soil, product), a discard dump, two ventilation shafts, access and haul roads, various buildings (store, workshops, administration, change house), a substation and power transmission, stormwater runoff management features and ancillary infrastructure (pipelines, washing bay, parking area etc.).

As per the Integrated Environmental Authorisation Application Process, the following activities require approval prior to commencement:

- MPRDA: Section 22
- NEMA: GNR 327/Listing Notice 1: Activities 11, 12, 13, 22, 24, 25 and 27; GNR 325/ Listing Notice 2: Activity 6, 15, 17, 21; GNR 324/Listing Notice 3: Activities 2, 4, 10, 12, 14
- NEMWA: GNR 663 Section 16(2) Category B, Activities 10 and 11
- NMA: Section 21 activities including a, b, c, f, g, i.

To this effect, an integrated environmental application process will be followed by means of a Scoping/EIA Process. The Draft Scoping Report (DSR) will be made available for a 30-day public review period from 07 August 2020 to 08 September 2020 on our website <http://ecoelementum.co.za/downloads/getCD/ash/dsk> or via WeTransfer upon individual request. As per the Department of Environment, Forestry and Fisheries (DEFF) Directions Regarding Measures to Address, Prevent and Combat The Spread Of Covid-19 Relating To National Environmental Management Permits And Licences (Government Notice No. 650), a hard copy of the report cannot be left at a public place (i.e. public library) for viewing. An open day meeting is also contemplated at this stage, however a virtual meeting via the Zoom platform will be arranged should the level of participation require such. Interested and affected parties (I&APs) are invited to register and provide written comments. I&APs should refer to the relevant references mentioned, and must provide their comments together with their name, Identity Number, contact details, preferred method of notification and an indication of any direct business, financial, personal or other interest which they have in the application to the contact persons indicated below by 08 September 2020.

Queries regarding this matter should be referred to:
Eco Elementum (Pty) Ltd
Mr Carole Kruger/ Mr. Vernon Skene/ Mr. John Mepagala
Office: 013 807 0383 | Email: koppiem@ecoelementum.co.za
Project Ref: Koppie I&A
DMR Ref: MP 30/5/1/2/10273 MR



Career Opportunity

SITE MANAGER

Suitably Qualified Site Manager required for a processing company in Witbank. This position is a permanent employment equity position and the purpose of this position is to continuously monitor production output and optimize process efficiency in line with plant capacity and sound processing principles.

Minimum Requirements:

- Advanced Coal Preparation Certificate
- Preferably National Diploma/Engineering degree
- 2-5 years' experience
- English language proficiency
- Presentation skills
- Attention to detail
- Employee Relations and People Management skills
- Supervisory skills
- Financial management skills
- Computer literate in MS Office
- Valid driver's license code B, EB or CT

Duties and Responsibilities:

<p>1. Safety</p> <ul style="list-style-type: none"> - Legal Appointment – MirSA 2.6.1 - Promote safety performance and culture - Ensure compliance with Personal health and safety management system, as well as legislative requirements and client requirements - Facilitate the enforcement of health and safety procedures in terms of training, communication structures and the provision of protective clothing and equipment 	<p>4. Managing the team</p> <ul style="list-style-type: none"> - Select and appoint competent and passionate people - Assign work - Monitor performance - Train and develop team members - Maintain discipline in the plant
<p>2. Contract management</p> <ul style="list-style-type: none"> - Liaise with client representative regarding overall plant performance and quality standards - Manage the contract regarding volumes, quality and other specifications relevant to the final product 	<p>5. Administration</p> <ul style="list-style-type: none"> - Complete all reports regarding safety, production, personnel, quality control and maintenance - Maintain staff training records - Ensure disciplinary records to be up to date - Ensure all administration duties are performed to Company standards
<p>3. Maintenance</p> <ul style="list-style-type: none"> - Ensure that assets are maintained in a safe working condition - Ensure that maintenance is managed cost-effectively - Ensure maintenance system is implemented and maintained - Manage critical spares 	<p>6. Cost control</p> <ul style="list-style-type: none"> - Manage and control budget as set by the contract - Manage overtime worked

Closing Date: Friday 14 August 2020 at 12:00 Forward your application to: jobos@pentalin.com

Pentalin Group of Companies is an equal opportunity and affirmative action employer and does not discriminate against persons because of age, race, religion, disability, gender and ethnic national origin. Should you not hear from us within seven days of the closing date, please consider your application unsuccessful!



2.3 BACKGROUND INFORMATION DOCUMENT

A Background Information Document (BID) was compiled and sent to interested and affected Parties (I&As) in accordance with Regulation 41(2)(b) and (3) of the Environmental Impact Assessment Regulations Published under Government Notice R982 in *Government Gazette* 38282 of 4 December 2014 (as amended)



Office: 012 807 0383 | Website: www.ecoe.co.za
 Fax: 086 714 5399 | Email: info@ecoe.co.za
 26 Greenwood Crescent, Lynnwood Ridge, Pretoria, 0040



Office: 012 807 0383 | Website: www.ecoe.co.za
 Fax: 086 714 5399 | Email: info@ecoe.co.za
 26 Greenwood Crescent, Lynnwood Ridge, Pretoria, 0040

07 August 2020 DMR Ref: MP 30/5/12/219273 MR

**KOPPIES MINING RIGHT - INTEGRATED ENVIRONMENTAL AUTHORISATION APPLICATION
 BACKGROUND INFORMATION DOCUMENT AND INVITATION TO COMMENT**
 EcoE Ref: 19-907-AUTH

1. BACKGROUND

Notice is hereby given in terms of the Minerals and Petroleum Resources Act (Act No. 28 of 2002) (as amended) (MPRDA) and its associated Regulations, the National Environmental Management Act (Act No. 107 of 1998) (as amended) (NEMA) including its associated Environmental Impact Assessment (EIA) Regulations of 2014 (as amended in 2017, namely GNR 324, 325 and 327), the National Environmental Management Waste Act, 2008 (Act No. 59 of 2008) (NEMWA) and the National Water Act (Act No. 36 of 1998) (NWA), that Canyon Resources (Pty) Ltd (Canyon) has applied for a Mining Right, Environmental Authorisation, Waste License and Water Use License on Portion 4 of the farm Koppie 228 IS and Portions 2, 3, 6, 9, 10, 11, 21, 27, 30, 31, and 32 of the Farm Uitgedacht 229 IS.

Eco Elementum (Pty) Ltd has been appointed as the Independent Environmental Assessment Practitioner ("EAP") to run the Integrated Environmental Authorisation Application Process including the Public Participation Process on behalf of Canyon.

2. PURPOSE OF THIS DOCUMENT

The purpose of this document is to provide all potential Interested and Affected parties (I&As) with information about the proposed Koppie mining project. In addition, the document also aims to:

- Introduce and explain the Scoping and Environmental Impact Reporting (S&EIR) process,

including the Public Participation Process (PPP) that will be followed,

- Invite potential I&As to comment on the proposed project by raising issues of concern and/or suggestions for enhanced benefits/alternatives on any aspect related to the application, and

3. KOPPIE PROJECT INFORMATION

The proposed project will involve the development of a new greenfields underground coal mining operation near the towns of the Bethal and Hendrina in the Mpumalanga province. The mine will be located on Portion 4 of the Farm Koppie 228 IS and Portions 2, 3, 6, 9, 10, 11, 21, 27, 30, 31, and 32 of the Farm Uitgedacht 229 IS. Refer to Figure 1. The mining complex (main surface infrastructure) is proposed on Portions 3, 6, 21 and 27 of the Farm Uitgedacht 229 IS. The project has an inferred resource of 68,199 Million tons (Mt) of coal that will be marketed to export markets. It is anticipated that mining will involve removing ~ 150 000 tonnes of coal per month with a life of mine of 21 years. The total mining right area measures 1995,45 Hectares (ha).

The proposed Koppie mine will include inter alia, a processing plant (for crushing, screening and washing), various stockpiles (i.e. overburden, Run of Mine, soil, product), a discard dump, two (2) ventilation shafts, access and haul roads, various buildings (stores, workshops, administration, change house), a substation and power transmissions, stormwater runoff

management features and ancillary infrastructure (pipelines, washing bay, parking area etc.).

4. ALTERNATIVES

The following alternatives are considered Refer to (Figure 2):

- Layout 1 (Preferred): Mining Complex to be placed on Portions 3, 6, 21 and 27 of the Farm Uitgedacht 229 IS.
- Layout 2: Mining Complex to be placed on Portion 4 of the farm Koppie 228 IS

5. ACTIVITIES APPLIED FOR

As per the Integrated Environmental Authorisation Application Process, the following activities require approval prior to commencement:

- MPRDA: Section 22
- NEMA: GNR 327/LN 1: Activities 9, 10, 11(i), 13, 22, 24, 25 and 28; GNR 325/LN 2: Activity 4, 6, 15, 17; GNR 324/LN 3: Activities 4, 10, 12, 14
- NEMWA: GNR 632 and GNR 663 Category B: Activities 7, 10, 11 and 13.
- NWA: Section 21 activities including a, b, c, f, g, i, j

Refer to the Table 1 for details of the above activities.

6. WHAT IS A SCOPING AND EIA PROCESS?

The NEMA and the MPRDA prescribes the processes to be followed when compiling a S&EIR in respect of listed activities, that forms the legal basis of an authorisation. The process aims to ensure that all relevant factors are considered when evaluating the potential environmental, social and economic impacts of a project, as well as developing appropriate management measures to mitigate these impacts, where possible.

The purpose of the S&EIR process is to assess the current social, economic and physical environment in which a proposed activity will take place and assess the potential impacts in terms of its extent, duration, intensity and significance relating to the specific activity.

The Environmental Management Programme ("EMP") that forms part of the EIA Report describes the goals and objectives for environmental management to minimise and/or eliminate the potential impacts, the action plans to bring effect to those goals and objectives, the procedures to be implemented to ensure integration of environmental management into the daily operations, as well as a plan to raise awareness of employees and the surrounding community with regards to environmental management.

7. HOW DO I GET INVOLVED?

Please complete the attached registration form (Page 9) together with your comment so that we can address them during the S&EIR process. Once you are registered, Eco Elementum (Pty) Ltd will keep you informed of the progress of the applications, the next steps and availability of reports for your perusal.

Contact Details:

Mrs. Carole Kruger
 Project Ref: 19-907-AUTH
 DMR Ref: MP 30/5/12/219273 MR
 Tel: 012 807 0383 | Fax: 086 714 5399
koppie@ecoe.co.za
<http://www.ecoe.co.za>

Directors: Vernon Siemelink and Hanno Engelbrecht
 Registration number: 2012/021578/07 | VAT number: 4950294509

Page No: 2



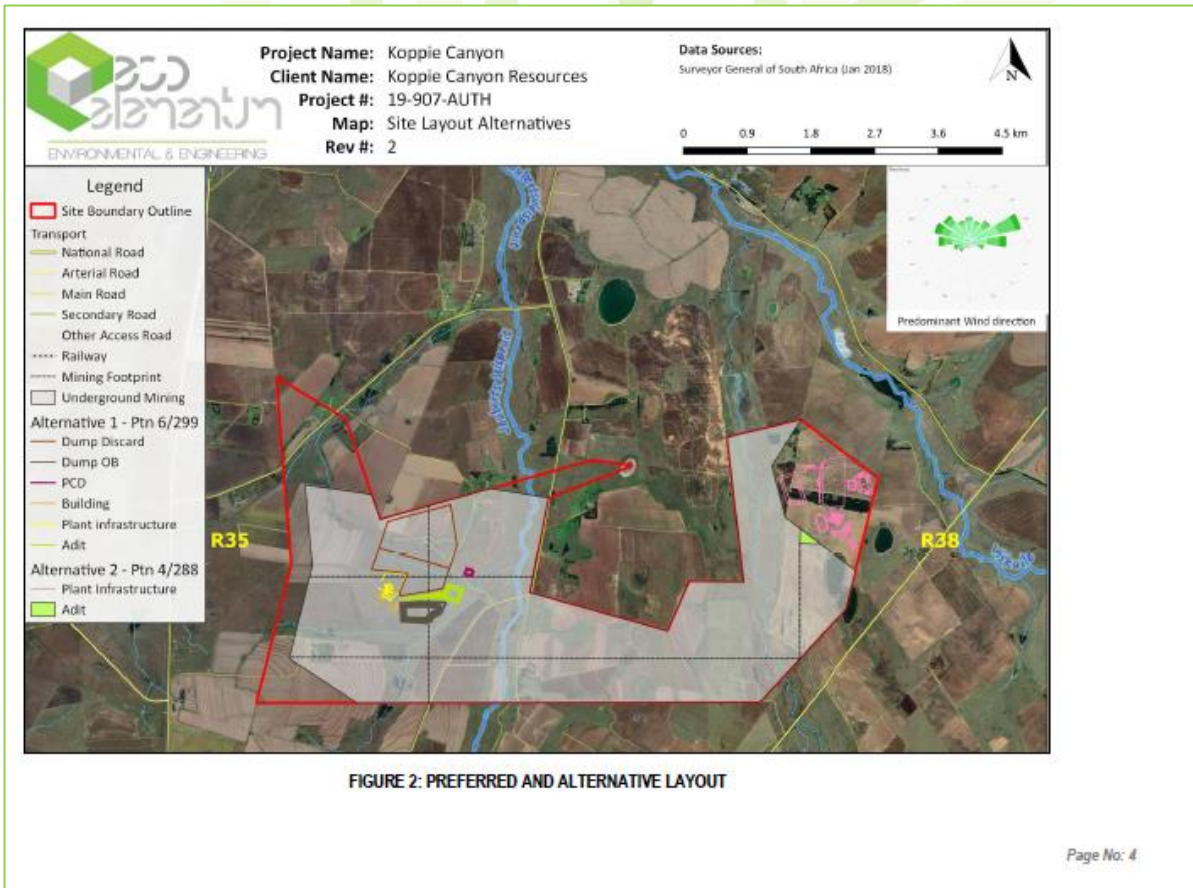
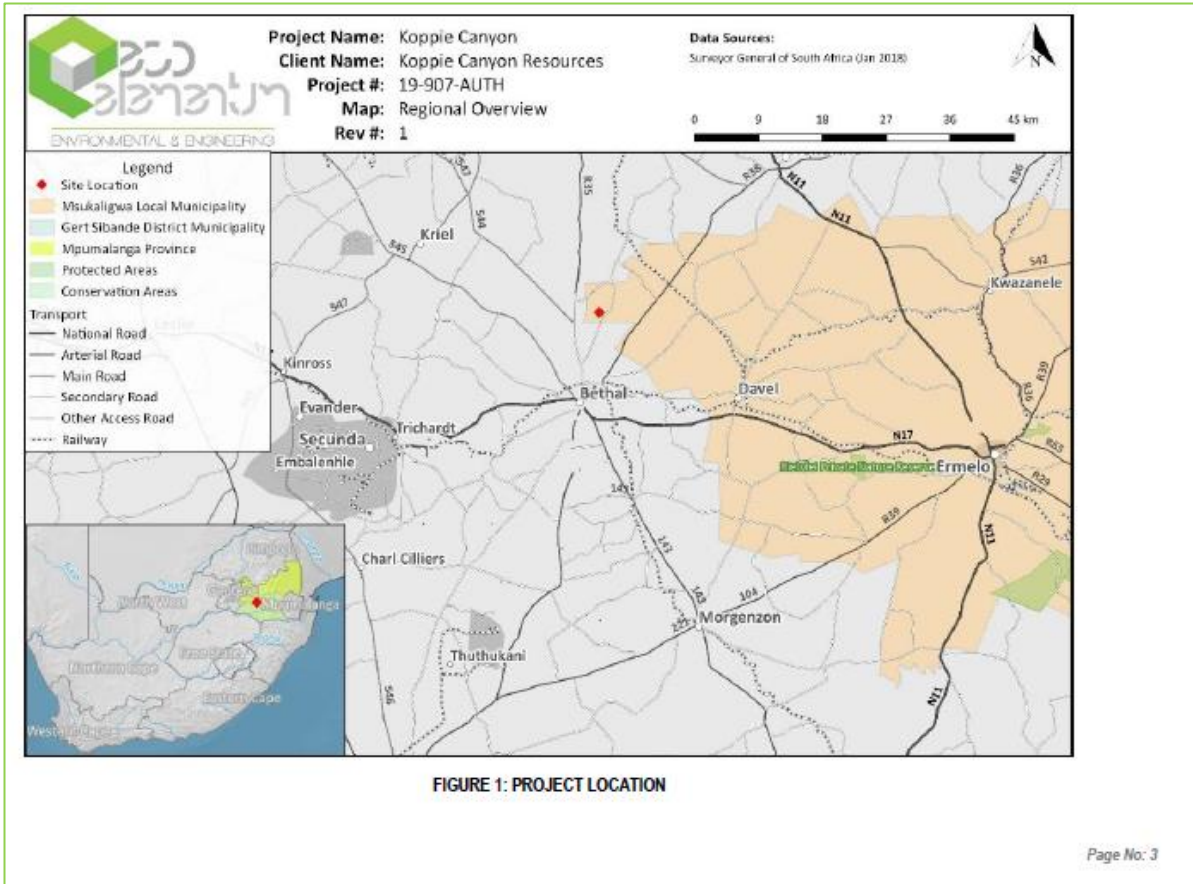

Updated- 23/9/2021

TABLE 1: DETAIL OF LISTED ACTIVITIES APPLIED FOR

Applicable Listing Notices (GNR 327, GNR 325, GNR 324)		Description of Activities	Waste Authorisation
Listing Notice 1 (GNR 327)			
9	The development of infrastructure exceeding 1 000 metres in length for the bulk transportation of water or storm water- (i) with an internal diameter of 0,36 metres or more; or (ii) with a peak throughput of 120 litres per second or more; excluding where- (a) such infrastructure is for bulk transportation of water or storm water or storm water drainage inside a road reserve or railway line reserve; or (b) where such development will occur within an urban area.	Mine support infrastructure will include pipelines for potable water, storm water and dewatering of the underground mine workings.	n/a
10	The development and related operation of infrastructure exceeding 1 000 metres in length for the bulk transportation of sewage, effluent, process water, waste water, return water, industrial discharge or slimes- (i) with an internal diameter of 0,36 metres or more; or (ii) with a peak throughput of 120 litres per second or more; excluding where- (a) such infrastructure is for the bulk transportation of sewage, effluent, process water, waste water, return water, industrial discharge or slimes inside a road reserve or railway line reserve; or (b) where such development will occur within an urban area.	Mine support infrastructure will include pipelines for potable water, storm water and dewatering of the underground mine workings. Process water and dirty water will be relayed to the PCD.	n/a
11 (f)	The development of facilities or infrastructure for the transmission and distribution of electricity— (i) outside urban areas or industrial complexes with a capacity of more than 33 but less than 275 kilovolts; or	Substation and power transmission.	n/a
13	The development of facilities or infrastructure for the off-stream storage of water, including dams and reservoirs, with a combined capacity of 50 000 cubic metres or more, unless such storage falls within the ambit of activity 16 in Listing Notice 2 of 2014.	Potable water containers for offices, change house and ablution facilities. Storage of Process Water.	n/a
22	The decommissioning of any activity requiring – (i) a closure certificate in terms of section 43 of the Mineral and Petroleum Resources Development Act, 2002 (Act No. 28 of 2002); or (ii) (i) a prospecting right, mining right, mining permit, production right or exploration right, where the throughput of the activity has reduced by 90% or more over a period of 5 years excluding where the competent authority has in writing agreed that such reduction in throughput does not constitute closure; but excluding the decommissioning of an activity relating to the secondary processing of a – (a) mineral resource, including the smelting, beneficiation, reduction, refining, calcining or gasification of the mineral resource; or (b) petroleum resource, including the refining of gas, beneficiation, oil or petroleum products; – in which case activity 31 in this Notice applies.	Rehabilitation, Including closing of Adit (Incline /Decline) and ventilation shafts.	Category B: 10, 11.

Page No: 5

24	The development of a road— (i) for which an environmental authorisation was obtained for the route determination in terms of activity 5 in Government Notice 387 of 2006 or activity 18 in Government Notice 545 of 2010; or (ii) with a reserve wider than 13,5 meters, or where no reserve exists where the road is wider than 8 metres. (a) which is identified and included in activity 27 in Listing Notice 2 of 2014; (b) where the entire road falls within an urban area; or (c) which is 1 kilometre or shorter.	Access and hauling along roads.	n/a
25	The development and related operation of facilities or infrastructure for the treatment of effluent, wastewater or sewage with a daily throughput capacity of more than 2 000 cubic metres but less than 15 000 cubic metres.	Ablutions & change house with sewage treatment plants.	n/a
28	Residential, mixed, retail, commercial, industrial or institutional developments where such land was used for agriculture, game farming, equestrian purposes or afforestation on or after 01 April 1998 and where such development (i) will occur inside an urban area, where the total land to be developed is bigger than 5 hectares; or (ii) will occur outside an urban area, where the total land to be developed is bigger than 1 hectare.	Conversion of agricultural land for mining purposes.	n/a
Listing Notice 2 (GNR 325)			
4	The development and related operation of facilities or infrastructure, for the storage, or storage and handling of a dangerous good, where such storage occurs in containers with a combined capacity of more than 500 cubic metres.	Diesel Storage on Site >500 m³.	n/a
6	The development of facilities or infrastructure for any process or activity which requires a permit or license or an amended permit or license in terms of national or provincial legislation governing the generation or release of emissions, pollution or effluent, excluding- (i) activities which are identified and included in Listing Notice 1 of 2014; (ii) activities which are included in the list of waste management activities published in terms of section 19 of the National Environmental Management: Waste Act, 2008 (Act No. 59 of 2008) in which case the National Environmental Management: Waste Act, 2008 applies; (iii) the development of facilities or infrastructure for the treatment of effluent, polluted water, wastewater or sewage where such facilities have a daily throughput capacity of 2 000 cubic metres or less; or (iv) where the development is directly related to aquaculture facilities or infrastructure where the wastewater discharge capacity will not exceed 50 cubic metres per day.	Stockpiles and Pollution Control Dams will trigger Section 21 (g) application.	Category B: Activity 10, 11.
15	The clearance of an area of 20 hectares or more of indigenous vegetation, excluding where such clearance of indigenous vegetation is required for- (i) the undertaking of a linear activity; or (ii) maintenance purposes undertaken in accordance with a maintenance management plan.	Site clearance for construction purposes.	n/a
17	Any activity including the operation of that activity which requires a mining right as contemplated in section 22 of the Mineral and Petroleum Resources Development Act, 2002 (Act No. 28 of 2002), including- (a) associated infrastructure, structures and earthworks, directly related to the extraction of a mineral resource; or	Mining Right Application. Crushing, Screening and Washing Coal.	

Page No: 6



Updated- 23/9/2021

	(b) the primary processing of a mineral resource including winning, extraction, classifying, concentrating, crushing, screening or washing; but excluding the secondary processing of a mineral resource, including the smelting, beneficiation, reduction, refining, calcining or gasification of the mineral resource in which case activity 6 in this Notice applies.		
Listing Notice 3 (GNR 324)			
4	The development of a road wider than 4 meters with a reserve less than 13.5 meters. f. Mpumalanga i. Outside urban areas: (aa) A protected area identified in terms of NEMPAA, excluding disturbed areas; (bb) National Protected Area Expansion Strategy Focus areas; (cc) Sensitive areas as identified in an environmental management framework as contemplated in chapter 5 of the Act and as adopted by the competent authority; (dd) Sites or areas identified in terms of an international convention; (ee) Critical biodiversity areas as identified in systematic biodiversity plans adopted by the competent authority or in bioregional plans; (ff) Core areas in biosphere reserves; or (gg) Areas within 10 kilometres from national parks or world heritage sites or 5 kilometres from any other protected area identified in terms of NEMPAA or from the core areas of a biosphere reserve, excluding disturbed areas, where such areas comprise indigenous vegetation.	The construction of access roads within a site that is classified as CBA.	n/a
10	The development and related operation of facilities or infrastructure for the storage, or storage and handling of a dangerous good, where such storage occurs in containers with a combined capacity of 30 but not exceeding 80 cubic metres. f. Mpumalanga (j) outside urban areas (aa) A protected area identified in terms of NEMPAA, excluding conservancies; (bb) National Protected Area Expansion Strategy Focus areas; (cc) Sensitive areas as identified in an environmental management framework as contemplated in chapter 5 of the Act and as adopted by the competent authority; (ee) Critical biodiversity areas as identified in systematic biodiversity plans adopted by the competent authority or in bioregional plans; (ff) Core areas in biosphere reserves; (gg) Areas within 10 kilometres from national parks or world heritage sites or 5 kilometres from any other protected area identified in terms of NEMPAA or from the core areas of a biosphere reserve, where such areas comprise indigenous vegetation; (hh) Areas within a watercourse or wetland, or within 100 metres of a watercourse or wetland.	The storage of diesel within 100 m from a wetland or watercourse on a site which is classified as a CBA.	n/a
12	The clearance of an area of 300 square metres or more of indigenous vegetation except where such clearance of indigenous vegetation is required for maintenance purposes undertaken in accordance with a maintenance management plan. f. Mpumalanga		n/a
<i>Page No: 7</i>			

	i. Within any critically endangered or endangered ecosystem listed in terms of section 52 of the NEMBA or prior to the publication of such a list, within an area that has been identified as critically endangered in the National Spatial Biodiversity Assessment 2004; ii. Within critical biodiversity areas identified in bioregional plans; or iii. On land, where, at the time of the coming into effect of this Notice or thereafter such land was zoned open space, conservation or had an equivalent zoning or proclamation in terms of NEMPAA.		
14	The development of (j) dams or weirs, where the dam or weir, including infrastructure and water surface area exceeds 10 square metres; or (i) infrastructure or structures with a physical footprint of 10 square metres or more, where such development occurs— (a) within a watercourse; (b) in front of a development setback; or (c) if no development setback has been adopted, within 32 metres of a watercourse, measured from the edge of a watercourse; f. Mpumalanga i. Outside urban areas: (aa) A protected area identified in terms of NEMPAA, excluding conservancies; (bb) National Protected Area Expansion Strategy Focus areas; (cc) World Heritage Sites; (dd) Sensitive areas as identified in an environmental management framework as contemplated in chapter 5 of the Act and as adopted by the competent authority; (ee) Sites or areas identified in terms of an international convention; (ff) Critical biodiversity areas or ecosystem service areas as identified in systematic biodiversity plans adopted by the competent authority or in bioregional plans; (gg) Core areas in biosphere reserves; or (hh) Areas within 10 kilometres from national parks or world heritage sites or 5 kilometres from any other protected area identified in terms of NEMPAA or from the core area of a biosphere reserve, where such areas comprise indigenous vegetation.	Crossing of streams/wetlands within the Mining Right Area by haul roads. Area is classified as an CBA	n/a
<i>Page No: 8</i>			



Updated- 23/9/2021

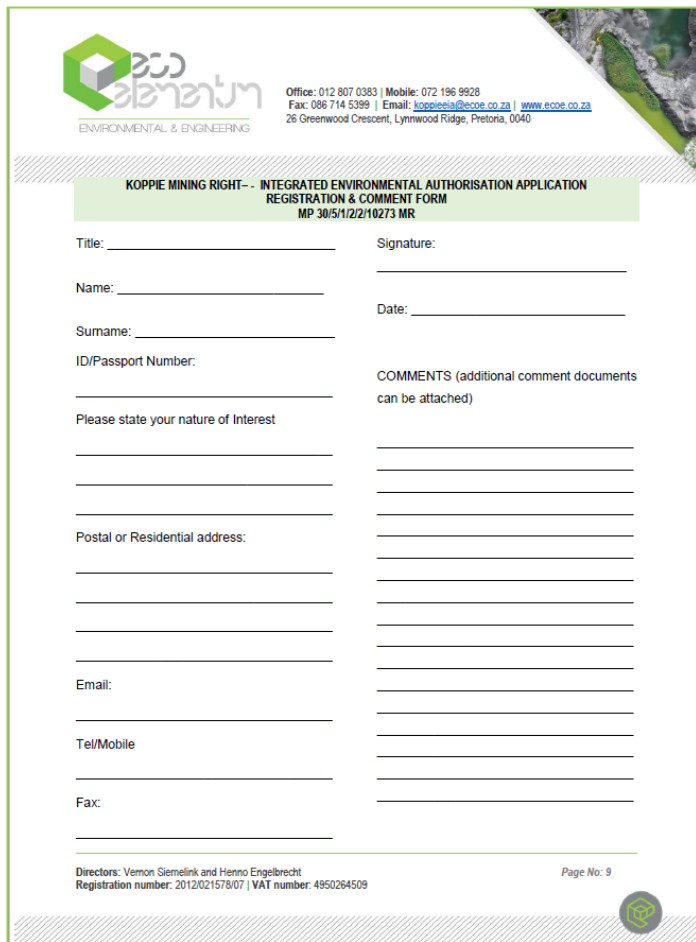

**KOPPIE MINING RIGHT - INTEGRATED ENVIRONMENTAL AUTHORISATION APPLICATION
REGISTRATION & COMMENT FORM
MP 30/5/12/10273 MR**

Office: 012 807 0383 | Mobile: 072 196 9928
 Fax: 086 714 5399 | Email: koppies@ecoe.co.za | www.ecoe.co.za
 26 Greenwood Crescent, Lynnwood Ridge, Pretoria, 0040

Title: _____ Signature: _____
 Name: _____ Date: _____
 Surname: _____
 ID/Passport Number: _____ COMMENTS (additional comment documents
 can be attached)
 Please state your nature of Interest _____

 Postal or Residential address: _____

 Email: _____
 Tel/Mobile _____
 Fax: _____

Directors: Vernon Siemelink and Henno Engellbrecht
 Registration number: 2012/021578/07 | VAT number: 4950264509

Page No: 9

2.3.1 Proof of notification

2.3.1.1 Email

An email notifying the I&APs of the proposed project, the public participation process, draft Scoping Report review and how to comment, and the proposed open day information, was sent to all identified I&APs.



Updated- 23/9/2021



Fri 2020/08/07 12:20

Koppie EIA

Public Notice : Koppie Mining Right Application and availability of the Draft Scoping Report (DMR Ref: MP 30/5/1/2/2/10273 MR)

To

Bcc 'christa.cronwalt@gmail.com'; 'hirschowitzr@lantic.net'; 'francis.grobler@telkomsa.net'; 'npngobeni@msukallgwa.gov.za'; 'records@gsilbande.gov.za'; 'Doreens@daff.gov.za'; 'thami.hadebe@transnet.net'; 'wayleavesmou@eskom.co.za'; 'franskrije@telkomsa.net'; 'khumbelomalele@gmail.com'; 'BotaV@nra.co.za'; 'dnkambule@mpg.gov.za'; 'mpatatablose11@gmail.com'; 'tpmkhabela@ruraldevelopment.gov.za'; 'zwell@wetlandrehab.co.za'; 'info@grassland.org.za'; 'info@chamberofmines.org.za'; 'TKleynhans@mpg.gov.za'; 'stmarebane@mpg.gov.za'; 'rmdalane@mpg.gov.za'; 'info@chamberofmines.org.za'; 'vernon@ecoe.co.za'; 'LubamboM@dwa.gov.za'; 'mlu@megaweb.co.za'; 'Vandermerwe001@lantic.net'; 'carene@ecoe.co.za'; 'n.mueti@canyoncoal.com'; 'l.jvuuuren@canyoncoal.com'

 You forwarded this message on 2020/09/03 12:56.



Koppie BID_00_Final.pdf

1 MB

Dear Interested and Affected Party (I&AP)

NOTICE OF THE PUBLIC PARTICIPATION PROCESS FOR THE PROPOSED KOPPIE MINING RIGHT – INTEGRATED ENVIRONMENTAL AUTHORISATION APPLICATION FOR COAL NEAR THE TOWNS OF BETHAL AND HENDRINDA, MPUMULANGA PROVINCE

Canyon Coal (“Canyon”) proposes the development of a new greenfields underground coal mining operation near the towns of the Bethal and Hendrina, Msukaligwa Local Municipality, Mpumalanga Province on Portion 4 of the Farm Koppie 228 IS, Portions 2, 3, 6, 9, 10, 11, 21, 27, 30, 31 and 32 of the Farm Uitgedacht 229 IS. The main surface infrastructure is planned on Portion 3, 6, 21 and 27 of the Farm Uitgedacht 229 IS (Alternative 1) or alternatively on Portion 4 of the farm Koppie 228 IS depending on the outcome of the various specialist investigations. The proposed Koppie mine will include *inter alia* a processing plant (for crushing, screening and washing), various stockpiles (i.e. overburden, Run of Mine, soil, product), a discard dump, two ventilation shafts, access and haul roads, various buildings (stores, workshops, administration, change house), a substation and power transmissions, stormwater runoff management features and ancillary infrastructure (pipelines, washing bay, parking area etc.).

Please find attached **Background Information Document** for your perusal. Should you like to get involved, please complete page 9 of the BID and return to us.

The Draft Scoping Report is also currently available for public review until **08 September 2020** on our website (<http://ecoelementum.co.za/downloads/>), per CD/Flashdisk or via WeTransfer (upon individual request).

Please contact us should you have any queries relating to the above.



Updated- 23/9/2021

2.3.1.2 SMS

An sms notifying the I&APs of the proposed project, the public participation process, draft Scoping Report review and how to comment, and the proposed open day information, was sent to all identified I&APs.

Carene Kruger

From: SMSPortal <noreply@smsportal.com>
Sent: 07 August 2020 15:39
To: Carene Kruger
Subject: Campaign Confirmation - carene

LOG IN NOW ▶

Campaign Confirmation

carene campaign is scheduled for 07 August 2020 at 15:36.

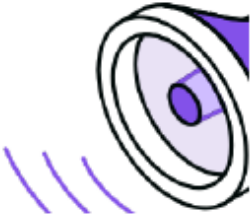

Campaign Details:

Created: 07 August 2020 @ 15:36
Sent: 07 August 2020 @ 15:36
Quantity: 13
Credits: 39

Message: NOTICE OF THE PUBLIC PARTICIPATION PROCESS - PROPOSED KOPPIE MINING RIGHT FOR COAL NEAR THE TOWNS OF BETHAL AND HENDRINDA, MPUMULANGA -DMR Ref: MP 30/5/1/2/2/10273 MR. The Draft Scoping Report is available for public review until 08 September 2020 on our website (<http://ecoelementum.co.za/downloads/>), per CD/Flashdisk or via WeTransfer. Please contact us should you have any queries relating to the above. Office: 012 807 0383, koppieeia@ecoe.co.za



Updated- 23/9/2021

2.4 MEETING WITH LANDOWNERS

A meeting was held with Mr Friedman on 7 September 2020.



Canyon Resources (Pty) Ltd

ATTENDANCE REGISTER
KOPPIE LANDOWNER MEETING 07 SEPTEMBER 2020

NAME AND SURNAME	EMAIL ADDRESS	CELLPHONE NUMBER	SIGNATURE
Liza Janse van Vuuren	l.j.vuuren@canyoncoal.com	084846 9329	<i>[Signature]</i>
Gerhard Crange	g.crangec@canyoncoal.com	084 250 2494	<i>[Signature]</i>
Trevor Friedman	wicht1@telkomsa.net	082-476-8218	<i>[Signature]</i>
Riana Panaino	riana@ecoe.co.za	0820853268	<i>[Signature]</i>
Henno Engelbrecht	henno@ecoe.co.za	0826909105	<i>[Signature]</i>
Mthabang Dima Mueti	m.mueti@canyoncoal.com	064 906 2747	<i>[Signature]</i>
Paul Friedmro	wicht1@telkomsa.net	0821925024	<i>[Signature]</i>



Updated- 23/9/2021

Carene Kruger

From: Nthabiseng Mueti <n.mueti@canyoncoal.com>
Sent: 08 September 2020 15:52
To: Carene Kruger
Cc: Vernon Siemelink; Liza Janse van Vuuren; Gerhard Cronje
Subject: Koppie Landowners Meeting
Attachments: Koppie_Attendance.pdf

Good Day Carene

I hope you are well,

As per the meeting held with Mr Paul(PT) and Trevor Friedman(TF) on the 07/Sep, Please take note of some of the comments made pertaining to the Koppie project.

- The landowners were confused with the name Koppie due to majority of the farms being Uitgedacht, hence they were skeptical to allow specialist on site.
Canyon clarified it was a name chosen to identify the project in the documents and the process conducted.
- TF asked if we have the Mining Right already?
It was explained that the current process is undertaken is to acquire the MR
- TF made reference to two irrigation dams on the boundary of ferzando, explaining that the two dams on a rainy day will fill up and then three weeks later one dam miraculously empties up. There is a genuine concern that the same will happen on their property due to the proposed project.
It was explained that the Geo-hydro specialist will conduct an assessment and a hydrocensus will be undertaken which will involve the monitoring of surrounding boreholes to confirm the baseline quality and quantity. And furthermore highlighted that this information can be used throughout the life of mine to confirm whether the mining activities are impacting the surrounding boreholes.
- PT explained that they have existing dams and boreholes that were erected before the water act therefore they are not registered , and then inquired on how that affect them in case something happens to their boreholes/dams.
Canyon acknowledges the NWA of 1998 , and assured the landowners that a just and proper procedure will be followed as long as all boreholes and dams got identified during the specialist studies to address any problems.
- TF requested clarity on the procedure that will be conducted in case a certain portion of the farm is required for mining activities and not the whole farm.
Canyon advised that a valuation will be done, and if need be the farm will then be subdivided for the required hectares and of course rezoned to mining.
- TF mentioned that they did not receive the BID and DSR
- Lastly it was requested that the specialist notify them a week in advance for site assessment.

Please see attached attendance register for the meeting.

Regards,



Nthabiseng Ocia Mueti
 Junior Project Manager



Updated- 23/9/2021

A meeting with Mr Te Waal was also held on 21 January 2021.

From: Tshiyamo Rankali <t.rankali@canyoncoal.com>

Sent: 12 January 2021 09:41 AM

To: dewald@twgroup.co.za

Cc: Gerhard Cronje <g.cronje@canyoncoal.com>; Melissa Pillay <m.pillay@canyoncoal.com>; Clifford Hallatt <c.hallatt@canyoncoal.com>

Subject: KOPPIE MINING PROJECT

Good morning Dewald,

As per our telephonic conversation Canyon Coal (Pty)Ltd would like schedule a meeting next week Thursday (21 January 2021) at 10:00AM regarding the Koppie Mining Project.

Please indicate your availability and provide us with the address of your office.

Thank you.

Kind regards,



Tshiyamo Nelson Rankali
Junior Environmental Officer

Tel: +27 11 783 7996
Cell : +27 73 474 9366
7th Floor, Fredman Towers, 13 Fredman Drive,
Sandton, Johannesburg, Gauteng, SA

From: Dewald Te Water <dewald@twgroup.co.za>

Sent: 18 January 2021 11:59

To: Tshiyamo Rankali <t.rankali@canyoncoal.com>

Cc: Gerhard Cronje <g.cronje@canyoncoal.com>; Melissa Pillay <m.pillay@canyoncoal.com>; Clifford Hallatt <c.hallatt@canyoncoal.com>

Subject: RE: KOPPIE MINING PROJECT

Morning please find attached the location where the meeting will be 21 January at 10

<https://goo.gl/maps/JsRbyhJyJGqpdTTu9>

Thank you



Regards/Groete
Dewald Te Water

Office: 017- 638 0579
Cell: 082 388 0082
Fax: 086 268 5549
E-mail: dewald@twgroup.co.za



Updated- 23/9/2021

RE: KOPPIE MINING PROJECT



Tshiyamo Rankali <t.rankali@canyoncoal.com>
To: Dewald Te Water
Cc: Gerhard Cronje; Melissa Pillay; Clifford Hallatt

Reply Reply All Forward

Mon 2021/01/18 13:11

Good day Dewald,

Well received, thank you.

Kind regards,



Tshiyamo Nelson Rankali
Junior Environmental Officer

Tel: +27 11 783 7996
Cell : +27 73 474 9366
7th Floor, Fredman Towers, 13 Fredman Drive,
Sandton, Johannesburg, Gauteng, SA



2.5 ISSUES AND RESPONSES

2.5.1 I&APs

Interested and Affected Parties List the names of persons consulted in this column, and Mark with an X where those who must be consulted were in fact consulted.	Date Comments Received	Issues raised	EAPs response to issues as mandated by the applicant
<p>Landowner/s</p> <p>Mr. Edwin Paul Friedman EDMAR FARMS CC - Landowner of 3/107 Vlaklaagte IS Landowner of 5/107 Vlaklaagte IS</p> <p>Mr. Trevor Miles Friedman EDMAR FARMS CC - Landowner of 3/107 Vlaklaagte IS Landowner of 6/ Uitgedacht 229 IS Landowner of 9/ Uitgedacht 229 IS</p>	<p>X</p> <p>X</p> <p>07 September 2020 Landowner Consultation and Meeting.</p>	<p>As per the meeting held with Mr Paul (PT) and Trevor Friedman(TF) on the 07/Sep, the following comments were noted down:</p> <ol style="list-style-type: none"> 1) The landowners were confused with the name Koppie due to majority of the farms being Uitgedacht, hence they were sceptical to allow specialist on site. 2) TF asked if we have the Mining Right already? 3) TF made reference to two irrigation dams on the boundary of Ferzando, explaining that the two dams on a rainy day will fill up and then three weeks later one dam miraculously empties up. There is a genuine concern that the same will happen on their property due to the proposed project. 4) PT explained that they have existing dams and boreholes that were erected before the water act therefore they are not registered, and then inquired on how that affect them in case something happens to their boreholes/dams. 5) TF requested clarity on procedure to be conducted in case a certain portion of the farm is required for mining activities and not the whole farm. 6) TF mentioned that they did not receive the BID and DSR. 7) Lastly it was requested that the specialist notify them a week in advance for site assessment. 	<p>Comments addressed during the meeting</p> <ol style="list-style-type: none"> 1) Canyon clarified it was a name chosen to identify the project in the documents and the process conducted. 2) It was explained that the current process undertaken is to acquire the MR. 3) It was explained that the Geo-hydro specialist will conduct an assessment and a hydrocensus will be undertaken which will involve the monitoring of surrounding boreholes to confirm the baseline quality and quantity. It was, furthermore, highlighted that this information can be used throughout the life of mine to confirm whether the mining activities are impacting the surrounding boreholes. 4) Canyon acknowledges the NWA of 1998, and assured the landowners that a just and proper procedure will be followed as long as all boreholes and dams got identified during the specialist studies to address any problems. 5) Canyon advised that a valuation will be done, and if need be the farm will then be subdivided for the



Updated- 23/9/2021

Interested and Affected Parties List the names of persons consulted in this column, and Mark with an X where those who must be consulted were in fact consulted.	Date Comments Received	Issues raised	EAPs response to issues as mandated by the applicant
			required hectares and of course rezoned to mining. 6) Apologies if BID was not received. All landowners were sent the BID via Email. 7) Noted and will be relayed to specialists.
Mr. Silva Fernando Nunes DA Landowner of Koppie 4/228 Koppie IS.	X	No comments received to date.	
Dewald Te Water/ De Water Boerdery Landowner of 2/ 229 Uitgedacht IS Landowner of 3/ 229 Uitgedacht IS Landowner of 10/ 229Uitgedacht IS	X	No comments received to date.	
Mr. Jervis F Grobler Landowner of 11/ Uitgedacht 229 IS Landowner of 21/ Uitgedacht 229 IS Landowner of 27/ Uitgedacht 229 IS Landowner of 30/ Uitgedacht 229 IS	X	No comments received to date.	
Mr. Jacques Grobler Landowner of 31/Uitgedacht 229 IS Landowner of 32/Uitgedacht 229 IS	X	No comments received to date.	
Lawful occupier/s of the land	X		
See details above.			
Landowners or lawful occupiers on adjacent properties	X		
Mr. Gavin Kotzen Landowner of 2/Koppie 228 IS.	X	12 August 2020	1. Road Transport – effects to road surface and safety of users. 2. Diesel storage – why 500 m ³ . 3. Water – How is the mine planning to lay on water to my farm.
			1. Roads will be upgraded and maintained, and where landowners and the Public need to use roads also used by the mine, these will be maintained to a safe standard for usage.



Updated- 23/9/2021

Interested and Affected Parties List the names of persons consulted in this column, and Mark with an X where those who must be consulted were in fact consulted.	Date Comments Received	Issues raised	EAPs response to issues as mandated by the applicant
		<ol style="list-style-type: none"> 4. Koppie Ptn 4 – Please note Koppie Ptn 2 has a right of way over Koppie, Ptn 4. 5. Electricity – has the mine got approval from Eskom or will the mine use 'n generator. 6. Open days- during COVID 19, people in attendance are too many, not more than 10 people. 	<ol style="list-style-type: none"> 2. At the time of application, it was recommended to included the larger volume listed activity, however, the mine will not be storing 500m³.it will be significantly less. 3. Should water supply of surrounding landowners be impacted and proven to be as a result of the activities proposed by Koppie Mine, Canyon will negotiate the best possible alternative for supplying water to the impacted landowner. 4. This is noted and taken into consideration. 5. The electricity source will be determined at a later stage, if Eskom will be used for electricity supply, This will be negotiated with Eskom separate to this application 6. The concern regarding the spread of Covid is noted and will in future be addressed more adequately.
RESON FARMING CO PTY LTD Rubin Hirschowitz Landowner of Koppie 3/228 Koppie IS Portion 10 Re Ext/ Kalabasfontein 232 IS.	X	No comments received to date.	
ZELPY 1100 PTY LTD Dewald Te Water Willem Te Water Landowner of 18/ 229 Uitgedacht IS Landowners of 2/107 Vlaklaagte IS.	X	No comments received to date.	
No landowner details available on Windeed Landowner of 19/229 Uitgedacht IS.	X	No comments received to date.	
ZELPY 1100 PTY LTD	X	No comments received to date.	



Updated- 23/9/2021

Interested and Affected Parties List the names of persons consulted in this column, and Mark with an X where those who must be consulted were in fact consulted.	Date Comments Received	Issues raised	EAPs response to issues as mandated by the applicant
Dewald Te Water Willem Te Water			
EDMAR FARMS CC Edwin Paul Friedman or Trevor Miles Friedman	X	No comments received to date.	
EDMAR FARMS CC Edwin Paul Friedman or Trevor Miles Friedman Landowners of 3/107 Vlaklaagte IS	X	No comments received to date.	
Edwin Paul Friedman Landowner of 5/107 Vlaklaagte IS	X	No comments received to date.	
S & L PLANT HIRE CC Lodewyk Johannes Van Den Merwe Portion 2/ Kaallaagte 255 IS	X	No comments received to date.	
M L G W VAN DER MERWE FAMILIE TRUST Lodewyk Johannes van der Merwe Portion 9 Re Ext. / Kalabasfontein 232 IS Portion 15/ Kalabasfontein 232 IS Portion 18/ Kalabasfontein 232 IS	X	No comments received to date.	
M L G W VAN DER MERWE FAMILIE TRUST Lodewyk Johannes van der Merwe	X	No comments received to date.	
M L G W VAN DER MERWE FAMILIE TRUST Lodewyk Johannes van der Merwe	X	No comments received to date.	
Grobler Balthazer Johannes Portion 11/Legdaar 78 IS Portion 0/ Legdaar 78 IS	X	No comments received to date.	



Updated- 23/9/2021

Interested and Affected Parties List the names of persons consulted in this column, and Mark with an X where those who must be consulted were in fact consulted.	Date Comments Received	Issues raised	EAPs response to issues as mandated by the applicant
Re Ext 2 /Yzervarkfontein 106 IS			
Municipal councillor	X		
Cllr. BJ Mkhalihi (Executive Mayor) Msukaligwa Local Municipality		No comments received to date.	
Municipality	X		
Cllr. BJ Mkhalihi (Executive Mayor) Cllr. Msongelwa Solomon Nkosi Nester Situwisa Msukaligwa Local Municipality	X	No comments received to date.	
Mr. CA Habile Gert Sibande District Municipality Office of the Municipal Manager	X	No comments received to date.	
Organs of state (Responsible for infrastructure that may be affected Roads Department, Eskom, Telkom, DWA)	X		
TRANSNET	X	11 August 2020 Dear Ms Kruger, Your wayleave application with DMR reference number MP 30/5/1/2/2/10273 MR dated 07 August 2020 has reference. Transnet pipeline servitudes are not affected by the proposed work/installations/excavations/connections/construction/road upgrade/development/etc. This wayleave authorisation is valid for thirty six (36) months from today's date – 07 August 2020. Yours Sincerely Thami (Mr MT Hadebe) Tel: 031 – 361 1454	Your comment has been noted, thank you.
MTPA (Mpumalanga Tourism and Parks Agency) Mr JJ Eksteen	X	02 September 2020 With reference to your correspondence EcoE REF: 19-907 of date August 2020 herewith our comments:	1. Oasis Environmental (Pty) Ltd undertook the fieldwork and compiled the Ecological and Wetland Baseline and Impact Assessment Report



Updated- 23/9/2021

<p>Interested and Affected Parties List the names of persons consulted in this column, and Mark with an X where those who must be consulted were in fact consulted.</p>	<p>Date Comments Received</p>	<p>Issues raised</p>	<p>EAPs response to issues as mandated by the applicant</p>
<p>Manager Scientific Services</p>		<p>MTPA has no objection this application but has the following concerns:</p> <ol style="list-style-type: none"> 1. A botanical study is needed on the proposed mining site. All the wetlands areas such as indicated in figure 1 MBSP and figure 2 must be done. All the conservation important species (Protected Plants) should be marked for rescue purposes. 2. The standard wetland delineation and wetland biodiversity studies in required. The MBSP Freshwater map, Figure 1 indicates that there is ESA wetland systems that must be avoided and indicated as such in the mine layout plan. The MTPA recommends that a buffer of a 100meters from the edge of the wetlands soils and vegetation is implemented. 3. A thorough rehabilitation plan designed to prevent and avoid the dewatering of the wetland system is needed. 4. An active water purification system must address the possible pollution through AMD decanting, underground pollution plume, stormwater pollution from discard dumps, overflow from pollution control facilities and leachates. Clean water must be provided back into the natural systems. 5. In terms of the Mpumalanga Biodiversity Sector Plan, terrestrial biodiversity assessment, figure 2 (<i>supplied in the letter</i>), the CBA irreplaceable and CBA optimal areas along the wetland systems can be regarded as recharge areas and must be avoided. 	<ol style="list-style-type: none"> 1. for the project. All areas mentioned were investigated. 2. A 100m buffer has been delineated and majority of the infrastructure has been placed outside of this buffer. The only infrastructure within the wetland is the adit 3. The rehabilitation plan can be seen in Appendix 9 4. A sewage treatment plant will be developed during the operational phase of the mine. Passive and active treatment options will be investigated for post closure. 5. This comment is noted and has been taken into consideration for the final placement of the infrastructure. Even though the area is found in a CBA, the area is not in a pristine state as was determined by the Ecological Assessment
<p>COGT (Mpumalanga Co-operative Governance and Traditional Affairs) Ms. S Ngubane (Head: COGT)</p>	<p>X 03 September 2020</p>	<ol style="list-style-type: none"> 1. The letter serves to inform you that the department has noted the notice for public participation process for Integrated Environmental Authorisation application for coal for the proposed Koppie Mining Right on Portion 4 of the farm Koppie 228 IS and farm Uitgedacht 229 IS. The department recommends the application complies with the 	<p>The comments and requirements are noted and will be complied with. The municipal spatial planning policies and other applicable guidelines will be consulted and included in the Draft EIA Report. We have also sent the Draft Scoping Report to the municipality for input.</p>



Updated- 23/9/2021

Interested and Affected Parties List the names of persons consulted in this column, and Mark with an X where those who must be consulted were in fact consulted.	Date Comments Received	Issues raised	EAPs response to issues as mandated by the applicant
		municipal by-laws on Spatial Planning and Land Use Management as well as the land use schemes of the municipality. 2. Consent and conditions imposed by the Local Municipality must be adhered to. 3. An Environmental Authorisation must be submitted to the municipality once obtained. 4. All other laws that may be triggered by the proposed use must be complied with relevant departments. 5. The municipal property rates evaluation roll by amended accordingly once land use management processed have been completed.	
DAFF Doreen Sithole	X	No comments received to date.	
ESKOM To whom it may concern	X	No comments received to date.	
SANRAL Victoria Bota	X	No comments received to date.	
MPUMALANGA PROVINCIAL GOVERNMENT: PUBLIC WORKS, ROADS AND TRANSPORT David Nkambule	X	No comments received to date.	
DEPARTMENT OF WATER AND SANITATION Musa Lubambo Loaded onto eWULAA system	X	No comments received to date.	
MPUMALANGA COMMISSION ON RESTITUTION OF LAND RIGHTS Thabile Mkhabela	X	No comments received to date.	
Mpumalanga Department of Agriculture and Land Affairs	X		



Updated- 23/9/2021

Interested and Affected Parties List the names of persons consulted in this column, and Mark with an X where those who must be consulted were in fact consulted.	Date Comments Received	Issues raised	EAPs response to issues as mandated by the applicant
ENVIRONMENTAL IMPACT MANAGEMENT: GERT SIBANDE DISTRICT MPUMALANGA AGRICULTURE, RURAL DEVELOPMENT, LAND AND ENVIRONMENTAL AFFAIRS Ms. Sindiswe Mbuyane / Mr. Surgeon Marebane	X	No comments received to date.	
Communities	X		
Mr. Nkosinathi Mavimbela	X	19 August 2020	As a community development leader and community activists I would like to know where the Koppie Mine is going to Operate. We want to be clear as to in which Ward in Msukaligwa. Because the document does not state clearly. As a structure we also would to partner with you in order to cascade the information to our community and we welcome and appreciate this project.
Mr. Elias Vusumuzi Ncongwane	X	19 August 2020	If needs be a cooperation between Koppie Mine and Davel Community Forum should be implemented. The detailed sit of the forum Members is attached.
Mr. Calvin Mahlangu	X	26 August 2020	Email with attachment – Steel Services.
Dept. Environmental Affairs	X		Good Morning Sir I confirm having received your registration. Kind Regards
Ms. S.P. Xulu (HOD		No comments received to date.	



Carene Kruger

From: Carene Kruger
Sent: 11 June 2020 14:44
To: 'christa.cronwalt@gmail.com'
Subject: Mr. Silva Fernando Nunes DA - Landeienaar van Porsie 4/ 228 Koppie IS
Attachments: DR016_Cohen Cronje vd Walt.pdf; DR016 Koppie -Eksplorasi Terugvoer.pdf

Goeie Middag Gerrie

Ek verwys na die destydse kommunikasie met Canyon Resources rakende die eksplorasiereg op Mr. Silva se grond.

Ons is aangestel as die omgewinskonsultante vir die voorgestelde "Koppie" mynreg en moet dus met die bepaalde landeienaars in kontak tree.

Ek het meneer Silva Fernando 'n paar keer probeer kontak in die verband, maar kry hom nie in die hande nie. Ek wil ook graag met hom gesels rakende toegang tot sy plaas vir ons spesialiste om hulle opnames te doen.

Tree julle steeds op namens die klient, of het jy dalk vir my ander kontakbesonderhede wat ek dalk kan gebruik?

Dankie by voorbaat

CARENE KRUGER

Senior Environmental Practitioner

BSc Honn Geography and Environmental Management

Cell: 0798247255

www.ecoe.co.za | Follow us:   



ENVIRONMENTAL | ENGINEERING | CONSTRUCTION

The Eco Elementum group of companies provide an array of independent, multidisciplinary and integrated environmental science, engineering and construction services.

+27 12 807 0383 | info@ecoe.co.za | www.ecoe.co.za

Block B, The World Bank Office Park, 442 Rodericks Road, Lynnwood, Pretoria, 0081

Koppie EIA

From: Koppie EIA
Sent: 12 August 2020 12:48
To: 'dewald@twgroup.co.za'
Subject: FW: Public Notice : Koppie Mining Right Application and availability of the Draft Scoping Report (DMR Ref: MP 30/5/1/2/2/10273 MR)
Attachments: Koppie BID_00_Final.pdf

Middag Dewald

Hiermee meer agtergrond inligting tot die projek.
Sien asb ook die epos hieronder.

Groete

CARENE KRUGER

Senior Environmental Practitioner

BSc Honn Geography and Environmental Management

www.ecoe.co.za | Follow us:   



ENVIRONMENTAL | ENGINEERING | CONSTRUCTION

The Eco Elementum group of companies provide an array of independent, multidisciplinary and integrated environmental science, engineering and construction services.

+27 12 807 0383 | info@ecoe.co.za | www.ecoe.co.za

Block B, The World Bank Office Park, 442 Rodericks Road, Lynnwood, Pretoria, 0081

From: Koppie EIA
Sent: 07 August 2020 12:20
Subject: Public Notice : Koppie Mining Right Application and availability of the Draft Scoping Report (DMR Ref: MP 30/5/1/2/2/10273 MR)

Dear Interested and Affected Party (I&AP)

NOTICE OF THE PUBLIC PARTICIPATION PROCESS FOR THE PROPOSED KOPPIE MINING RIGHT – INTEGRATED ENVIRONMENTAL AUTHORISATION APPLICATION FOR COAL NEAR THE TOWNS OF BETHAL AND HENDRINDA, MPUMULANGA PROVINCE

Canyon Coal (“Canyon”) proposes the development of a new greenfields underground coal mining operation near the towns of the Bethal and Hendrina, Msukaligwa Local Municipality, Mpumalanga Province on Portion 4 of the Farm Koppie 228 IS, Portions 2, 3, 6, 9, 10, 11, 21, 27, 30, 31 and 32 of the Farm Uitgedacht 229 IS. The main surface infrastructure is planned on Portion 3, 6, 21 and 27 of the Farm Uitgedacht 229 IS (Alternative 1) or alternatively on Portion 4 of the farm Koppie 228 IS depending on the outcome of the various specialist investigations. The proposed Koppie mine will include *inter alia* a processing plant (for crushing, screening and washing), various stockpiles (i.e. overburden, Run of Mine, soil, product), a discard dump, two ventilation shafts, access and haul roads, various buildings (stores, workshops, administration, change house), a substation and power transmissions, stormwater runoff management features and ancillary infrastructure (pipelines, washing bay, parking area etc.).

Please find attached **Background Information Document** for your perusal. Should you like to get involved, please complete page 9 of the BID and return to us.

The Draft Scoping Report is also currently available for public review until **08 September 2020** on our website (<http://ecoelementum.co.za/downloads/>), per CD/Flashdisk or via WeTransfer (upon individual request).

Please contact us should you have any queries relating to the above.

CARENE KRUGER

Senior Environmental Practitioner

BSc Honn Geography and Environmental Management

www.ecoe.co.za | Follow us:   



ENVIRONMENTAL | ENGINEERING | CONSTRUCTION

The Eco Elementum group of companies provide an array of independent, multidisciplinary and integrated environmental science, engineering and construction services.

+27 12 807 0383 | info@ecoe.co.za | www.ecoe.co.za

Block B, The World Bank Office Park, 442 Rodericks Road, Lynnwood, Pretoria, 0081

Koppie EIA

From: Koppie EIA
Sent: 12 August 2020 12:39
To: 'gk@kgroup.co.za'
Subject: FW: Public Notice : Koppie Mining Right Application and availability of the Draft Scoping Report (DMR Ref: MP 30/5/1/2/2/10273 MR)
Attachments: Koppie BID_00_Final.pdf

Dear Gavin

Please find attached BID as discussed.

Kind Regards

CARENE KRUGER

Senior Environmental Practitioner

BSc Honn Geography and Environmental Management

www.ecoe.co.za | Follow us:   



From: Koppie EIA
Sent: 07 August 2020 12:20
Subject: Public Notice : Koppie Mining Right Application and availability of the Draft Scoping Report (DMR Ref: MP 30/5/1/2/2/10273 MR)

Dear Interested and Affected Party (I&AP)

NOTICE OF THE PUBLIC PARTICIPATION PROCESS FOR THE PROPOSED KOPPIE MINING RIGHT – INTEGRATED ENVIRONMENTAL AUTHORISATION APPLICATION FOR COAL NEAR THE TOWNS OF BETHAL AND HENDRINDA, MPUMULANGA PROVINCE

Canyon Coal (“Canyon”) proposes the development of a new greenfields underground coal mining operation near the towns of the Bethal and Hendrina, Msukaligwa Local Municipality, Mpumalanga Province on Portion 4 of the Farm Koppie 228 IS, Portions 2, 3, 6, 9, 10, 11, 21, 27, 30, 31 and 32 of the Farm Uitgedacht 229 IS. The main surface infrastructure is planned on Portion 3, 6, 21 and 27 of the Farm Uitgedacht 229 IS (Alternative 1) or alternatively on Portion 4 of the farm Koppie 228 IS depending on the outcome of the various specialist investigations. The proposed Koppie mine will include *inter alia* a processing plant (for crushing, screening and washing), various stockpiles (i.e. overburden, Run of Mine, soil, product), a discard dump, two ventilation shafts, access and haul roads, various buildings (stores, workshops, administration, change house), a substation and power transmissions, stormwater runoff management features and ancillary infrastructure (pipelines, washing bay, parking area etc.).

Please find attached **Background Information Document** for your perusal. Should you like to get involved, please complete page 9 of the BID and return to us.

The Draft Scoping Report is also currently available for public review until **08 September 2020** on our website (<http://ecoelementum.co.za/downloads/>), per CD/Flashdisk or via WeTransfer (upon individual request).

Please contact us should you have any queries relating to the above.

CARENE KRUGER

Senior Environmental Practitioner

BSc Honn Geography and Environmental Management

www.ecoe.co.za | Follow us:   



ENVIRONMENTAL | ENGINEERING | CONSTRUCTION

The Eco Elementum group of companies provide an array of independent, multidisciplinary and integrated environmental science, engineering and construction services.

+27 12 807 0383 | info@ecoe.co.za | www.ecoe.co.za

Block B, The World Bank Office Park, 442 Rodericks Road, Lynnwood, Pretoria, 0081

Koppie EIA

From: Koppie EIA
Sent: 12 August 2020 13:06
To: 'rubin@castlecement.co.za'
Subject: Public Notice : Koppie Mining Right Application and availability of the Draft Scoping Report (DMR Ref: MP 30/5/1/2/2/10273 MR)
Attachments: Koppie BID_00_Final.pdf

Dear Interested and Affected Party (I&AP)

NOTICE OF THE PUBLIC PARTICIPATION PROCESS FOR THE PROPOSED KOPPIE MINING RIGHT – INTEGRATED ENVIRONMENTAL AUTHORISATION APPLICATION FOR COAL NEAR THE TOWNS OF BETHAL AND HENDRINDA, MPUMULANGA PROVINCE

Canyon Coal (“Canyon”) proposes the development of a new greenfields underground coal mining operation near the towns of the Bethal and Hendrina, Msukaligwa Local Municipality, Mpumalanga Province on Portion 4 of the Farm Koppie 228 IS, Portions 2, 3, 6, 9, 10, 11, 21, 27, 30, 31 and 32 of the Farm Uitgedacht 229 IS. The main surface infrastructure is planned on Portion 3, 6, 21 and 27 of the Farm Uitgedacht 229 IS (Alternative 1) or alternatively on Portion 4 of the farm Koppie 228 IS depending on the outcome of the various specialist investigations. The proposed Koppie mine will include *inter alia* a processing plant (for crushing, screening and washing), various stockpiles (i.e. overburden, Run of Mine, soil, product), a discard dump, two ventilation shafts, access and haul roads, various buildings (stores, workshops, administration, change house), a substation and power transmissions, stormwater runoff management features and ancillary infrastructure (pipelines, washing bay, parking area etc.).

Please find attached **Background Information Document** for your perusal. Should you like to get involved, please complete page 9 of the BID and return to us.

The Draft Scoping Report is also currently available for public review until **08 September 2020** on our website (<http://ecoelementum.co.za/downloads/>), per CD/Flashdisk or via WeTransfer (upon individual request).

Please contact us should you have any queries relating to the above.

CARENE KRUGER

Senior Environmental Practitioner

BSc Honn Geography and Environmental Management

www.ecoe.co.za | Follow us:   



ENVIRONMENTAL | ENGINEERING | CONSTRUCTION

The Eco Elementum group of companies provide an array of independent, multidisciplinary and integrated environmental science, engineering and construction services.

+27 12 807 0383 | info@ecoe.co.za | www.ecoe.co.za

Block B, The World Bank Office Park, 442 Rodericks Road, Lynnwood, Pretoria, 0081

Koppie EIA

From: Koppie EIA
Sent: 24 August 2020 11:06
To: 'wicht@telkomsa.net'
Subject: Public Notice : Koppie Mining Right Application and availability of the Draft Scoping Report (DMR Ref: MP 30/5/1/2/2/10273 MR)
Attachments: Koppie BID_00_Final.pdf

Dear Trevor,

Please find attached information as per our telephonic discussion today.

NOTICE OF THE PUBLIC PARTICIPATION PROCESS FOR THE PROPOSED KOPPIE MINING RIGHT – INTEGRATED ENVIRONMENTAL AUTHORISATION APPLICATION FOR COAL NEAR THE TOWNS OF BETHAL AND HENDRINDA, MPUMALANGA PROVINCE

Canyon Coal (“Canyon”) proposes the development of a new greenfields underground coal mining operation near the towns of the Bethal and Hendrina, Msukaligwa Local Municipality, Mpumalanga Province on Portion 4 of the Farm Koppie 228 IS, Portions 2, 3, 6, 9, 10, 11, 21, 27, 30, 31 and 32 of the Farm Uitgedacht 229 IS. The main surface infrastructure is planned on Portion 3, 6, 21 and 27 of the Farm Uitgedacht 229 IS (Alternative 1) or alternatively on Portion 4 of the farm Koppie 228 IS depending on the outcome of the various specialist investigations. The proposed Koppie mine will include *inter alia* a processing plant (for crushing, screening and washing), various stockpiles (i.e. overburden, Run of Mine, soil, product), a discard dump, two ventilation shafts, access and haul roads, various buildings (stores, workshops, administration, change house), a substation and power transmissions, stormwater runoff management features and ancillary infrastructure (pipelines, washing bay, parking area etc.).

Please find attached **Background Information Document** for your perusal. Should you like to get involved, please complete page 9 of the BID and return to us.

The Draft Scoping Report is also currently available for public review until **08 September 2020** on our website (<http://ecoelementum.co.za/downloads/>), per CD/Flashdisk or via WeTransfer (upon individual request).

Please contact us should you have any queries relating to the above.

CARENE KRUGER

Senior Environmental Practitioner

BSc Honn Geography and Environmental Management

www.ecoe.co.za | Follow us:   



ENVIRONMENTAL | ENGINEERING | CONSTRUCTION

The Eco Elementum group of companies provide an array of independent, multidisciplinary and integrated environmental science, engineering and construction services.

 +27 12 807 0383  info@ecoe.co.za  www.ecoe.co.za

Block B, The World Bank Office Park, 442 Rodericks Road, Lynnwood, Pretoria, 0081

Koppie EIA

From: Koppie EIA
Sent: 22 September 2020 10:24
To: 'jlegrobler@vodamail.co.za'
Subject: FW: Public Notice : Koppie Mining Right Application and availability of the Draft Scoping Report (DMR Ref: MP 30/5/1/2/2/10273 MR)
Attachments: Koppie BID_00_Final.pdf

More Jacques

Hiermee die agtergrond inligting soos aangevra.

Hier is die 2 alternatiewe wat beoog word.



Project Name: Koppie Canyon
Client Name: Koppie Canyon Resources
Project #: 19-907-AUTH
Map: Site Layout Alternatives
Rev #: 2

Data Sources:
Surveyor General of South Africa

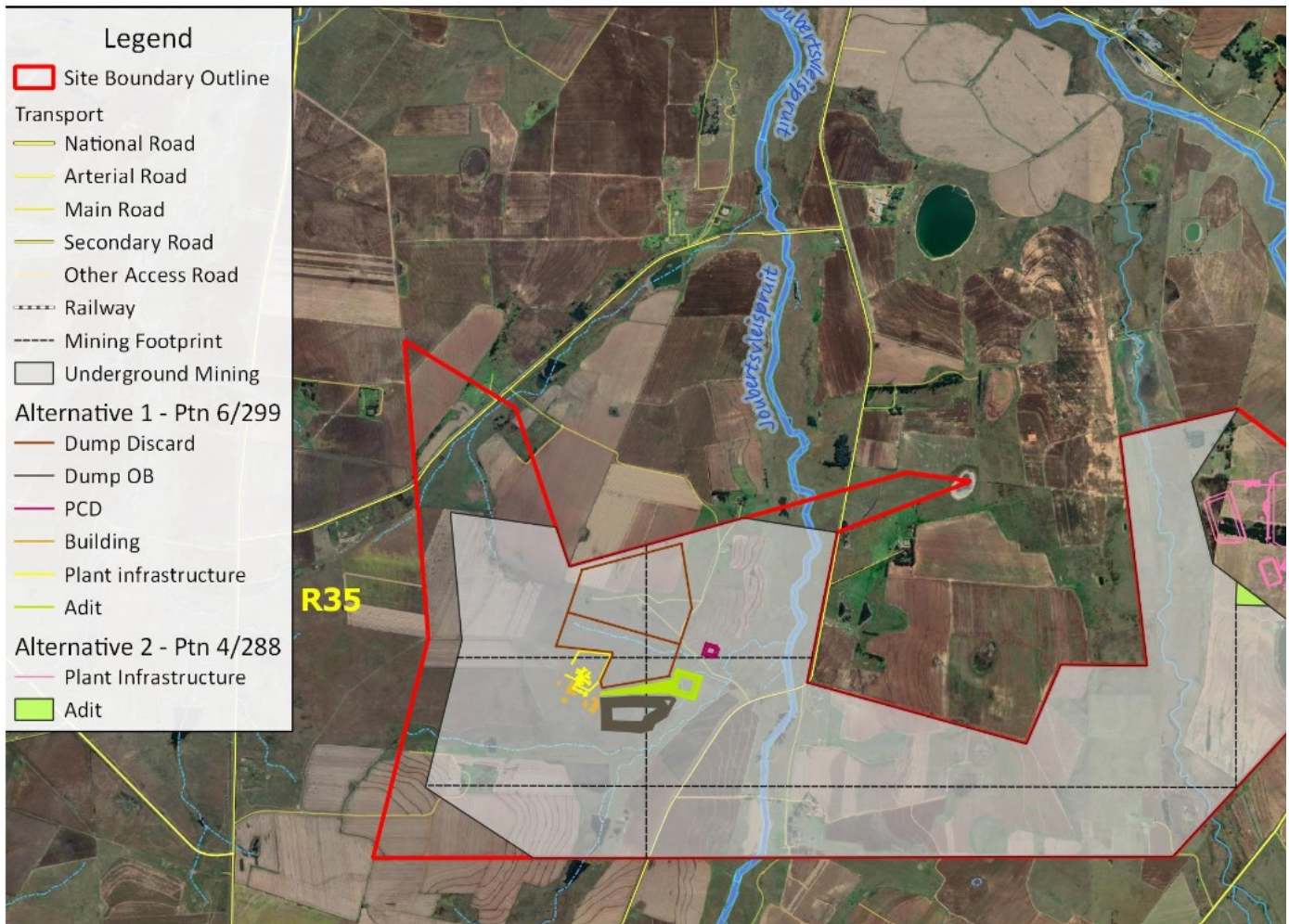
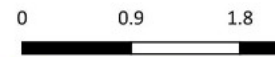

CARENE KRUGER

Senior Environmental Practitioner

BSc Honn Geography and Environmental Management

www.ecoe.co.za | Follow us:



ENVIRONMENTAL | ENGINEERING | CONSTRUCTION

The Eco Elementum group of companies provide an array of independent, multidisciplinary and integrated environmental science, engineering and construction services.

+27 12 807 0383 | info@ecoe.co.za | www.ecoe.co.za

Block B, The World Bank Office Park, 442 Rodericks Road, Lynnwood, Pretoria, 0081

From: Koppie EIA

Sent: 12 August 2020 13:06

To: 'rubin@castlecement.co.za' <rubin@castlecement.co.za>

Subject: Public Notice : Koppie Mining Right Application and availability of the Draft Scoping Report (DMR Ref: MP 30/5/1/2/2/10273 MR)

Dear Interested and Affected Party (I&AP)

NOTICE OF THE PUBLIC PARTICIPATION PROCESS FOR THE PROPOSED KOPPIE MINING RIGHT – INTEGRATED ENVIRONMENTAL AUTHORISATION APPLICATION FOR COAL NEAR THE TOWNS OF BETHAL AND HENDRINDA, MPUMULANGA PROVINCE

Canyon Coal (“Canyon”) proposes the development of a new greenfields underground coal mining operation near the towns of the Bethal and Hendrina, Msukaligwa Local Municipality, Mpumalanga Province on Portion 4 of the Farm Koppie 228 IS, Portions 2, 3, 6, 9, 10, 11, 21, 27, 30, 31 and 32 of the Farm Uitgedacht 229 IS. The main surface infrastructure is planned on Portion 3, 6, 21 and 27 of the Farm Uitgedacht 229 IS (Alternative 1) or alternatively on Portion 4 of the farm Koppie 228 IS depending on the outcome of the various specialist investigations. The proposed Koppie mine will include *inter alia* a processing plant (for crushing, screening and washing), various stockpiles (i.e. overburden, Run of Mine, soil, product), a discard dump, two ventilation shafts, access and haul roads, various buildings (stores, workshops, administration, change house), a substation and power transmissions, stormwater runoff management features and ancillary infrastructure (pipelines, washing bay, parking area etc.).

Please find attached **Background Information Document** for your perusal. Should you like to get involved, please complete page 9 of the BID and return to us.

The Draft Scoping Report is also currently available for public review until **08 September 2020** on our website (<http://ecoelementum.co.za/downloads/>), per CD/Flashdisk or via WeTransfer (upon individual request).

Please contact us should you have any queries relating to the above.

CARENE KRUGER

Senior Environmental Practitioner

BSc Honn Geography and Environmental Management

www.ecoe.co.za | Follow us:   



ENVIRONMENTAL | ENGINEERING | CONSTRUCTION

The Eco Elementum group of companies provide an array of independent, multidisciplinary and integrated environmental science, engineering and construction services.

+27 12 807 0383 info@ecoe.co.za www.ecoe.co.za

Block B, The World Bank Office Park, 442 Rodericks Road, Lynnwood, Pretoria, 0081

Koppie EIA

From: Koppie EIA
Sent: 22 September 2020 10:38
To: 'jervisgrobler@gmail.com'
Subject: FW: Public Notice : Koppie Mining Right Application and availability of the Draft Scoping Report (DMR Ref: MP 30/5/1/2/2/10273 MR)
Attachments: Koppie BID_00_Final.pdf

Goeie More Jervis

Hiermee meer inligting soos bespreek.

Groete

CARENE KRUGER

Senior Environmental Practitioner

BSc Honn Geography and Environmental Management

www.ecoe.co.za | Follow us:   



From: Koppie EIA
Sent: 12 August 2020 13:06
To: 'rubin@castlecement.co.za' <rubin@castlecement.co.za>
Subject: Public Notice : Koppie Mining Right Application and availability of the Draft Scoping Report (DMR Ref: MP 30/5/1/2/2/10273 MR)

Dear Interested and Affected Party (I&AP)

NOTICE OF THE PUBLIC PARTICIPATION PROCESS FOR THE PROPOSED KOPPIE MINING RIGHT – INTEGRATED ENVIRONMENTAL AUTHORISATION APPLICATION FOR COAL NEAR THE TOWNS OF BETHAL AND HENDRINDA, MPUMULANGA PROVINCE

Canyon Coal (“Canyon”) proposes the development of a new greenfields underground coal mining operation near the towns of the Bethal and Hendrina, Msukaligwa Local Municipality, Mpumalanga Province on Portion 4 of the Farm Koppie 228 IS, Portions 2, 3, 6, 9, 10, 11, 21, 27, 30, 31 and 32 of the Farm Uitgedacht 229 IS. The main surface infrastructure is planned on Portion 3, 6, 21 and 27 of the Farm Uitgedacht 229 IS (Alternative 1) or alternatively on Portion 4 of the farm Koppie 228 IS depending on the outcome of the various specialist investigations. The proposed Koppie mine will include *inter alia* a processing plant (for crushing, screening and washing), various stockpiles (i.e. overburden, Run of Mine, soil, product), a discard dump, two ventilation shafts, access and haul roads, various buildings (stores, workshops, administration, change house), a substation and power transmissions, stormwater runoff management features and ancillary infrastructure (pipelines, washing bay, parking area etc.).

Please find attached **Background Information Document** for your perusal. Should you like to get involved, please complete page 9 of the BID and return to us.

The Draft Scoping Report is also currently available for public review until **08 September 2020** on our website (<http://ecoelementum.co.za/downloads/>), per CD/Flashdisk or via WeTransfer (upon individual request).

Please contact us should you have any queries relating to the above.

CARENE KRUGER

Senior Environmental Practitioner

BSc Honn Geography and Environmental Management

www.ecoe.co.za | Follow us:   



ENVIRONMENTAL | ENGINEERING | CONSTRUCTION

The Eco Elementum group of companies provide an array of independent, multidisciplinary and integrated environmental science, engineering and construction services.

+27 12 807 0383 | info@ecoe.co.za | www.ecoe.co.za

Block B, The World Bank Office Park, 442 Rodericks Road, Lynnwood, Pretoria, 0081

Updated- 23/9/2021

2.6 SUBMISSION OF DRAFT SCOPING REPORT

The Draft Scoping Report was submitted to the following Commenting Authorities for comment:

Department	Attention to
Department: Water Affairs - Bronkhorstsrui	Nompumelelo Mandlazi
Mpumalanga Provincial Government DARDLEA	Mr. Surgeon Marebane
Gert Sibande District Municipality	Mr. CA Habile
MsukaligwaLM	BJ Mkhali
Ward Councilor	Cllr. M John Blöse
Mpumalanga Tourism and Park Agency	Komilla Narasoo
Department of Roads and Transport	Mr Mxolisi Cyril Dlamini
Department of Agriculture forestry and fisheries	Doreen Sithole
Department of Mineral Resources	Registry

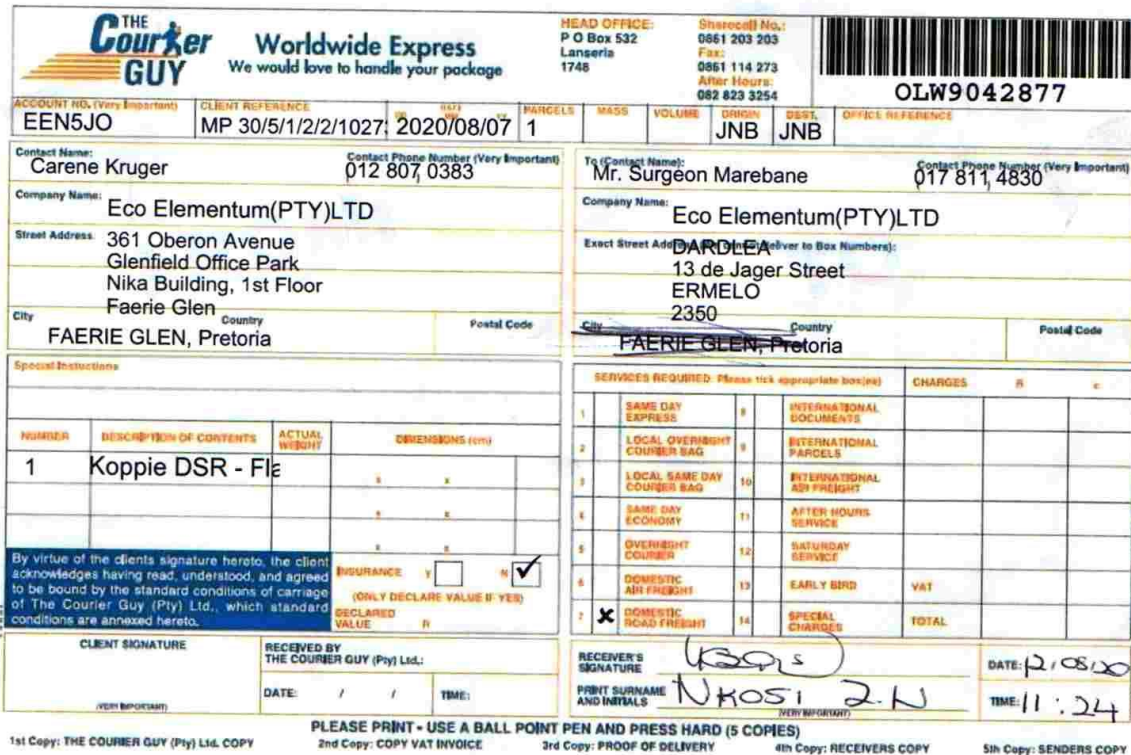

THE COURIER GUY Worldwide Express
We would love to handle your package

HEAD OFFICE: P O Box 532 Lanseria 1748
Sherocel No.: 0861 203 203
Fax: 0861 114 273
After Hours: 082 823 3254

Barcode: **01W9042877**

ACCOUNT NO. (Very Important): **EEN5JO** | CLIENT REFERENCE: **MP 30/5/1/2/2/1027** | DATE: **2020/08/07** | PARCELS: **1** | MASS: | VOLUME: | ORIGIN: **JNB** | DEST: **JNB** | OFFICE REFERENCE:

Contact Name: **Carene Kruger** | Contact Phone Number (Very Important): **012 807 0383**
Company Name: **Eco Elementum(PTY)LTD**
Street Address: **361 Oberon Avenue Glenfield Office Park Nika Building, 1st Floor Faerie Glen**
City: **FAERIE GLEN, Pretoria** | Country: | Postal Code:

To (Contact Name): **Mr. Surgeon Marebane** | Contact Phone Number (Very Important): **017 811 4830**
Company Name: **Eco Elementum(PTY)LTD**
Exact Street Address (Deliver to Box Numbers): **DARDLEA 13 de Jager Street ERMELO 2350**
City: **FAERIE GLEN, Pretoria** | Country: | Postal Code:

Special Instructions:

NUMBER	DESCRIPTION OF CONTENTS	ACTUAL WEIGHT	DIMENSIONS (cm)	
1	Koppie DSR - File			

By virtue of the client's signature hereto, the client acknowledges having read, understood, and agreed to be bound by the standard conditions of carriage of The Courier Guy (Pty) Ltd., which standard conditions are annexed hereto.

INSURANCE: YES NO
(ONLY DECLARE VALUE IF YES)
DECLARED VALUE: R

SERVICES REQUIRED - Please tick appropriate box(es)				CHARGES	
1	SAME DAY EXPRESS	8	INTERNATIONAL DOCUMENTS		
2	LOCAL OVERNIGHT COURIER BAG	9	INTERNATIONAL PARCELS		
3	LOCAL SAME DAY COURIER BAG	10	INTERNATIONAL AIR FREIGHT		
4	SAME DAY ECONOMY	11	AFTER HOURS SERVICE		
5	OVERNIGHT COURIER	12	SATURDAY SERVICE		
6	DOMESTIC AIR FREIGHT	13	EARLY BIRD		
7	DOMESTIC ROAD FREIGHT	14	SPECIAL CHARGES		
			TOTAL		

CLIENT SIGNATURE: | RECEIVED BY THE COURIER GUY (Pty) Ltd.: | DATE: / / | TIME: |
RECEIVER'S SIGNATURE: **(Signature)** | DATE: **21/08/20**
PRINT SURNAME AND INITIALS: **NKOSI Z.N** | TIME: **11:24**

PLEASE PRINT - USE A BALL POINT PEN AND PRESS HARD (5 COPIES)
1st Copy: THE COURIER GUY (Pty) Ltd. COPY | 2nd Copy: COPY VAT INVOICE | 3rd Copy: PROOF OF DELIVERY | 4th Copy: RECEIVERS COPY | 5th Copy: SENDERS COPY



Updated- 23/9/2021



Worldwide Express
We would love to handle your package

HEAD OFFICE:
P O Box 532
Lanseria
1748

Shroveton No.:
0861 203 203
Fax: 0861 114 273
After Hours: 062 823 3254



OLW9043275

ACCOUNT NO. (Very Important) EEN5JO	CLIENT REFERENCE MP 30/5/1/2/2/1027	DATE 2020/08/07	PARCELS 1	MASS	VOLUME	ORIGIN JNB	DEST ERM	OFFICE REFERENCE	
Contact Name: Carene Kruger Contact Phone Number (Very Important) 012 807 0383				To (Contact Name): BJ Mkhaliphi Contact Phone Number (Very Important) 0178013500					
Company Name: Eco Elementum(PTY)LTD				Company Name: Ermelo					
Street Address: 361 Oberon Avenue Glenfield Office Park Nika Building, 1st Floor Faerie Glen				Exact Street Address: Muskaligwa Local Municipality corner Taute and Kerk St Ermelo					
City: FAERIE GLEN, Pretoria Country: Postal Code:			City: ERMELO Country: Postal Code:						
Special Instructions									
NUMBER	DESCRIPTION OF CONTENTS	ACTUAL WEIGHT	DIMENSIONS (cm)	SERVICES REQUIRED: Please tick appropriate boxes		CHARGES R €			
1	MP 30/5/1/2/2/10			<input type="checkbox"/> SAME DAY EXPRESS	<input type="checkbox"/> INTERNATIONAL DOCUMENTS				
				<input type="checkbox"/> LOCAL OVERNIGHT COURIER BAG	<input type="checkbox"/> INTERNATIONAL PARCELS				
				<input type="checkbox"/> LOCAL SAME DAY COURIER BAG	<input type="checkbox"/> INTERNATIONAL AIR FREIGHT				
				<input type="checkbox"/> SAME DAY ECONOMY	<input type="checkbox"/> AFTER HOURS SERVICE				
				<input type="checkbox"/> OVERNIGHT COURIER	<input type="checkbox"/> SATURDAY SERVICE				
				<input type="checkbox"/> DOMESTIC AIR FREIGHT	<input type="checkbox"/> EARLY SHD	<input type="checkbox"/> VAT			
				<input checked="" type="checkbox"/> DOMESTIC ROAD FREIGHT	<input type="checkbox"/> SPECIAL CHARGES	TOTAL			
By virtue of the clients signature hereto, the client acknowledges having read, understood, and agreed to be bound by the standard conditions of carriage of The Courier Guy (Pty) Ltd., which standard conditions are annexed hereto.				INSURANCE <input type="checkbox"/> Y <input checked="" type="checkbox"/> N		(ONLY DECLARE VALUE IF YES) DECLARED VALUE R			
CLIENT SIGNATURE		RECEIVED BY THE COURIER GUY (Pty) Ltd.:		RECEIVER'S SIGNATURE		DATE: R 10/08/20			
(VERY IMPORTANT)		DATE: / / TIME:		PRINT SURNAME AND INITIALS M J Z		TIME: 10:30			

PLEASE PRINT - USE A BALL POINT PEN AND PRESS HARD (5 COPIES)

1st Copy: THE COURIER GUY (Pty) Ltd. COPY 2nd Copy: COPY VAT INVOICE 3rd Copy: PROOF OF DELIVERY 4th Copy: RECEIVERS COPY 5th Copy: SENDERS COPY

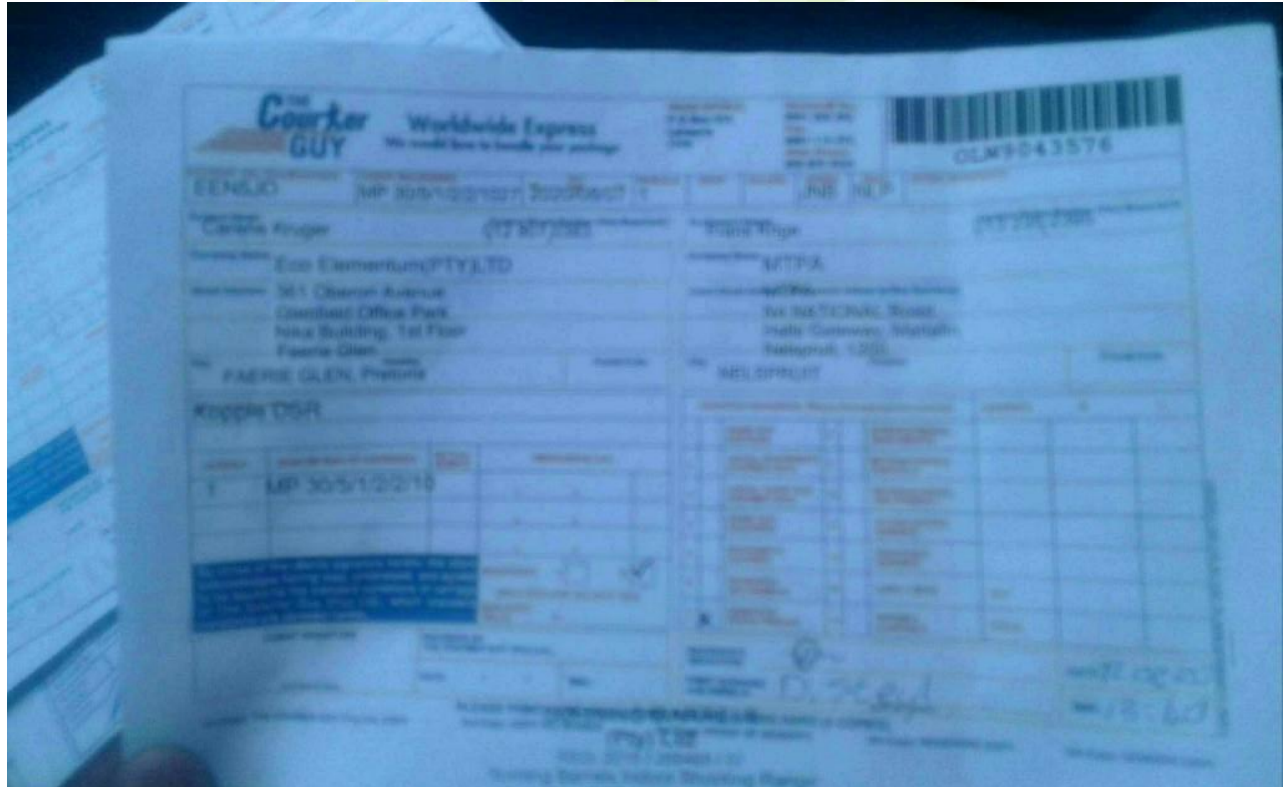

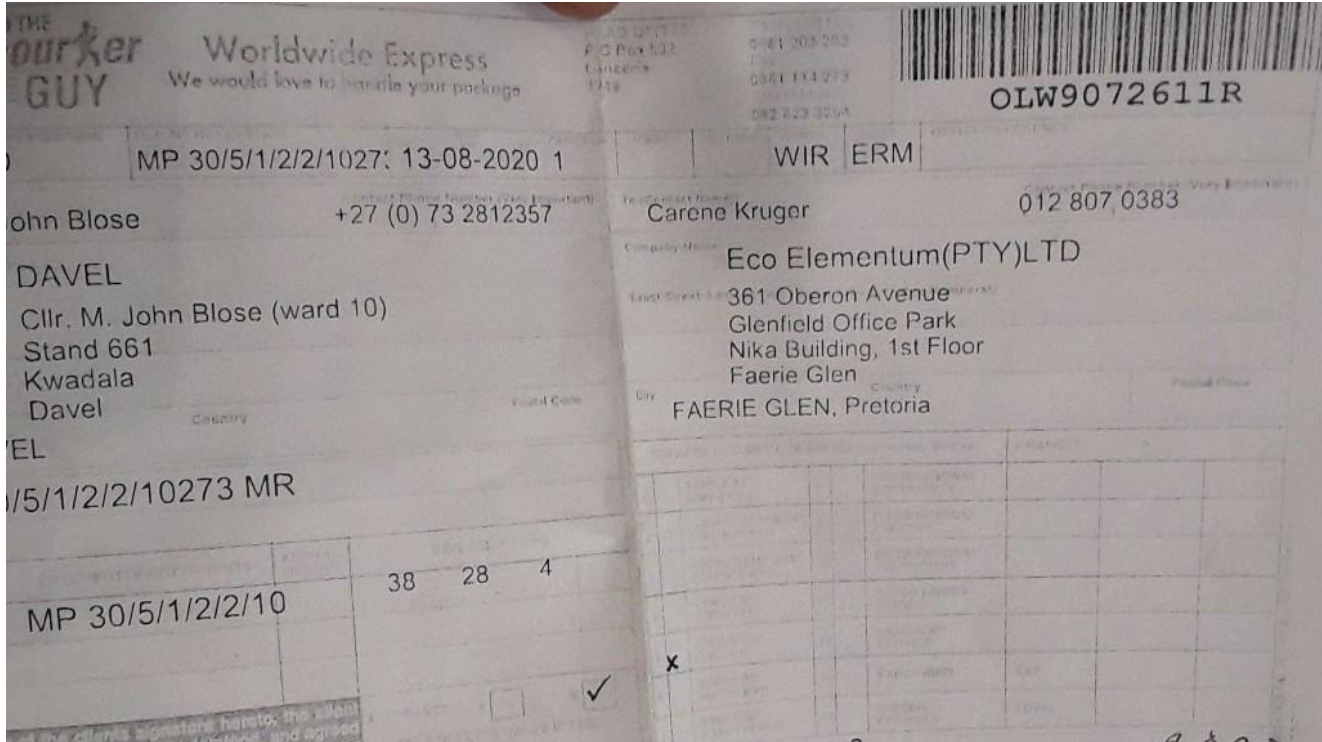

Updated- 23/9/2021



 Worldwide Express We would love to handle your package		HEAD OFFICE: P O Box 532 Lanseria 1748	Sharecall No.: 0861 203 203 Fax: 0861 114 273 After Hours: 082 823 3254	 OLW9043699
ACCOUNT NO. (Very Important)	CLIENT REFERENCE	ORIGIN	DEST.	OFFICE REFERENCE
EEN5JO	MP 30/5/1/2/2/1027	JNB	JNB	
From (Contact Name): Vernon Siemlink Contact Phone Number (Very Important): 012 807 0383		To (Contact Name): Doreen Sithole Contact Phone Number (Very Important): 013 754 0732		
Company Name: Eco Elementum(PTY)LTD		Company Name: NELSPRUIT		
Street Address: 361 Oberon Avenue Glenfield Office Park Nika Building, 1st Floor Faerie Glen		Exact Street Address (Cannot deliver to Box Numbers): 27 Brown Street 2nd Floor Nelspruit		
City: FAERIE GLEN, Pretoria		City: FAERIE GLEN, Pretoria		
SERVICES REQUIRED: Please tick appropriate box(es)				
1	SAME DAY EXPRESS	8	INTERNATIONAL DOCUMENTS	
2	LOCAL OVERNIGHT COURIER BAG	9	INTERNATIONAL PARCELS	
3	LOCAL SAME DAY COURIER BAG	10	INTERNATIONAL AIR FREIGHT	
4	SAME DAY ECONOMY	11	AFTER HOURS SERVICE	
5	<input checked="" type="checkbox"/> OVERNIGHT COURIER	12	SATURDAY SERVICE	
6	DOMESTIC AIR FREIGHT	13	EARLY BIRD	VAT
7	DOMESTIC ROAD FREIGHT	14	SPECIAL CHARGES	TOTAL
CLIENT SIGNATURE RECEIVED BY THE COURIER GUY (Pty) Ltd: DATE: / / TIME:		RECEIVER'S SIGNATURE PRINT SURNAME AND INITIALS DATE: / / TIME:		
PLEASE PRINT - USE A BALL POINT PEN AND PRESS HARD (5 COPIES)				
1st Copy: THE COURIER GUY (Pty) Ltd. COPY		2nd Copy: COPY VAT INVOICE		3rd Copy: PROOF OF DELIVERY
		4th Copy: RECEIVERS COPY		5th Copy: SENDERS COPY



Updated- 23/9/2021

 Worldwide Express We would love to handle your package		HEAD OFFICE: P O Box 532 Lanseria 1748		Sharecall No.: 0851 203 203 Fax: 0861 114 273 After Hours: 082 823 3254		 OIW9043428																																																																																																																																																																									
ACCOUNT NO. (Very Important)	CLIENT REFERENCE	DATE	PARCELS	MASS	VOLUME	ORIGIN	DEST.	OFFICE REFERENCE																																																																																																																																																																							
EEN5JO	MP 30/5/1/2/2/1027	2020/08/07	1			JNB	ERM																																																																																																																																																																								
Contact Name: Carene Kruger Contact Phone Number (Very Important): 012 807 0383				To / Contact Name: Mr. CA Habile Contact Phone Number (Very Important): 0178111307																																																																																																																																																																											
Company Name: Eco Elementum(PTY)LTD				Company Name: ErmeLO																																																																																																																																																																											
Street Address: 361 Oberon Avenue Glenfield Office Park Nika Building, 1st Floor Faerie Glen				Exact Street Address: GERT SIBANDE DISTRICT MUNICIPA corner Joubert and Ooshuise St ErmeLO																																																																																																																																																																											
City: FAERIE GLEN, Pretoria		Country:		City: ERMELO		Country:		Postal Code																																																																																																																																																																							
OFFICE OF THE MUNICIPAL MANAGER								SERVICES REQUIRED: Please tick appropriate box(es)																																																																																																																																																																							
<table border="1"> <thead> <tr> <th>NUMBER</th> <th>DESCRIPTION OF CONTENTS</th> <th>ACTUAL WEIGHT</th> <th>DIMENSIONS (cm)</th> </tr> </thead> <tbody> <tr> <td>1</td> <td>MP 30/5/1/2/2/10</td> <td></td> <td></td> </tr> </tbody> </table>				NUMBER	DESCRIPTION OF CONTENTS	ACTUAL WEIGHT	DIMENSIONS (cm)	1	MP 30/5/1/2/2/10			<table border="1"> <thead> <tr> <th></th> <th>9</th> <th>10</th> <th>11</th> <th>12</th> <th>13</th> <th>14</th> <th>CHARGES</th> <th>R</th> <th>c</th> </tr> </thead> <tbody> <tr> <td>1</td> <td><input type="checkbox"/></td> <td><input type="checkbox"/></td> <td><input type="checkbox"/></td> <td><input type="checkbox"/></td> <td><input type="checkbox"/></td> <td><input type="checkbox"/></td> <td>SAME DAY EXPRESS</td> <td></td> <td></td> </tr> <tr> <td>2</td> <td><input type="checkbox"/></td> <td><input type="checkbox"/></td> <td><input type="checkbox"/></td> <td><input type="checkbox"/></td> <td><input type="checkbox"/></td> <td><input type="checkbox"/></td> <td>LOCAL OVERNIGHT COURIER BAG</td> <td></td> <td></td> </tr> <tr> <td>3</td> <td><input type="checkbox"/></td> <td><input type="checkbox"/></td> <td><input type="checkbox"/></td> <td><input type="checkbox"/></td> <td><input type="checkbox"/></td> <td><input type="checkbox"/></td> <td>LOCAL SAME DAY COURIER BAG</td> <td></td> <td></td> </tr> <tr> <td>4</td> <td><input type="checkbox"/></td> <td><input type="checkbox"/></td> <td><input type="checkbox"/></td> <td><input type="checkbox"/></td> <td><input type="checkbox"/></td> <td><input type="checkbox"/></td> <td>SAME DAY ECONOMY</td> <td></td> <td></td> </tr> <tr> <td>5</td> <td><input type="checkbox"/></td> <td><input type="checkbox"/></td> <td><input type="checkbox"/></td> <td><input type="checkbox"/></td> <td><input type="checkbox"/></td> <td><input type="checkbox"/></td> <td>OVERNIGHT COURIER</td> <td></td> <td></td> </tr> <tr> <td>6</td> <td><input type="checkbox"/></td> <td><input type="checkbox"/></td> <td><input type="checkbox"/></td> <td><input type="checkbox"/></td> <td><input type="checkbox"/></td> <td><input type="checkbox"/></td> <td>DOMESTIC AIR FREIGHT</td> <td></td> <td></td> </tr> <tr> <td>7</td> <td><input checked="" type="checkbox"/></td> <td><input type="checkbox"/></td> <td><input type="checkbox"/></td> <td><input type="checkbox"/></td> <td><input type="checkbox"/></td> <td><input type="checkbox"/></td> <td>DOMESTIC ROAD FREIGHT</td> <td></td> <td></td> </tr> <tr> <td colspan="7"></td> <td>INTERNATIONAL DOCUMENTS</td> <td></td> <td></td> </tr> <tr> <td colspan="7"></td> <td>INTERNATIONAL PARCELS</td> <td></td> <td></td> </tr> <tr> <td colspan="7"></td> <td>INTERNATIONAL AIR FREIGHT</td> <td></td> <td></td> </tr> <tr> <td colspan="7"></td> <td>AFTER HOURS SERVICE</td> <td></td> <td></td> </tr> <tr> <td colspan="7"></td> <td>SATURDAY SERVICE</td> <td></td> <td></td> </tr> <tr> <td colspan="7"></td> <td>EARLY BIRD</td> <td></td> <td></td> </tr> <tr> <td colspan="7"></td> <td>VAT</td> <td></td> <td></td> </tr> <tr> <td colspan="7"></td> <td>TOTAL</td> <td></td> <td></td> </tr> </tbody> </table>					9	10	11	12	13	14	CHARGES	R	c	1	<input type="checkbox"/>	<input type="checkbox"/>	<input type="checkbox"/>	<input type="checkbox"/>	<input type="checkbox"/>	<input type="checkbox"/>	SAME DAY EXPRESS			2	<input type="checkbox"/>	<input type="checkbox"/>	<input type="checkbox"/>	<input type="checkbox"/>	<input type="checkbox"/>	<input type="checkbox"/>	LOCAL OVERNIGHT COURIER BAG			3	<input type="checkbox"/>	<input type="checkbox"/>	<input type="checkbox"/>	<input type="checkbox"/>	<input type="checkbox"/>	<input type="checkbox"/>	LOCAL SAME DAY COURIER BAG			4	<input type="checkbox"/>	<input type="checkbox"/>	<input type="checkbox"/>	<input type="checkbox"/>	<input type="checkbox"/>	<input type="checkbox"/>	SAME DAY ECONOMY			5	<input type="checkbox"/>	<input type="checkbox"/>	<input type="checkbox"/>	<input type="checkbox"/>	<input type="checkbox"/>	<input type="checkbox"/>	OVERNIGHT COURIER			6	<input type="checkbox"/>	<input type="checkbox"/>	<input type="checkbox"/>	<input type="checkbox"/>	<input type="checkbox"/>	<input type="checkbox"/>	DOMESTIC AIR FREIGHT			7	<input checked="" type="checkbox"/>	<input type="checkbox"/>	<input type="checkbox"/>	<input type="checkbox"/>	<input type="checkbox"/>	<input type="checkbox"/>	DOMESTIC ROAD FREIGHT										INTERNATIONAL DOCUMENTS										INTERNATIONAL PARCELS										INTERNATIONAL AIR FREIGHT										AFTER HOURS SERVICE										SATURDAY SERVICE										EARLY BIRD										VAT										TOTAL		
NUMBER	DESCRIPTION OF CONTENTS	ACTUAL WEIGHT	DIMENSIONS (cm)																																																																																																																																																																												
1	MP 30/5/1/2/2/10																																																																																																																																																																														
	9	10	11	12	13	14	CHARGES	R	c																																																																																																																																																																						
1	<input type="checkbox"/>	<input type="checkbox"/>	<input type="checkbox"/>	<input type="checkbox"/>	<input type="checkbox"/>	<input type="checkbox"/>	SAME DAY EXPRESS																																																																																																																																																																								
2	<input type="checkbox"/>	<input type="checkbox"/>	<input type="checkbox"/>	<input type="checkbox"/>	<input type="checkbox"/>	<input type="checkbox"/>	LOCAL OVERNIGHT COURIER BAG																																																																																																																																																																								
3	<input type="checkbox"/>	<input type="checkbox"/>	<input type="checkbox"/>	<input type="checkbox"/>	<input type="checkbox"/>	<input type="checkbox"/>	LOCAL SAME DAY COURIER BAG																																																																																																																																																																								
4	<input type="checkbox"/>	<input type="checkbox"/>	<input type="checkbox"/>	<input type="checkbox"/>	<input type="checkbox"/>	<input type="checkbox"/>	SAME DAY ECONOMY																																																																																																																																																																								
5	<input type="checkbox"/>	<input type="checkbox"/>	<input type="checkbox"/>	<input type="checkbox"/>	<input type="checkbox"/>	<input type="checkbox"/>	OVERNIGHT COURIER																																																																																																																																																																								
6	<input type="checkbox"/>	<input type="checkbox"/>	<input type="checkbox"/>	<input type="checkbox"/>	<input type="checkbox"/>	<input type="checkbox"/>	DOMESTIC AIR FREIGHT																																																																																																																																																																								
7	<input checked="" type="checkbox"/>	<input type="checkbox"/>	<input type="checkbox"/>	<input type="checkbox"/>	<input type="checkbox"/>	<input type="checkbox"/>	DOMESTIC ROAD FREIGHT																																																																																																																																																																								
							INTERNATIONAL DOCUMENTS																																																																																																																																																																								
							INTERNATIONAL PARCELS																																																																																																																																																																								
							INTERNATIONAL AIR FREIGHT																																																																																																																																																																								
							AFTER HOURS SERVICE																																																																																																																																																																								
							SATURDAY SERVICE																																																																																																																																																																								
							EARLY BIRD																																																																																																																																																																								
							VAT																																																																																																																																																																								
							TOTAL																																																																																																																																																																								
By virtue of the clients signature hereto, the client acknowledges having read, understood, and agreed to be bound by the standard conditions of carriage of The Courier Guy (Pty) Ltd., which standard conditions are annexed hereto.				INSURANCE Y <input type="checkbox"/> N <input checked="" type="checkbox"/> (ONLY DECLARE VALUE IF YES) DECLARED VALUE R																																																																																																																																																																											
CLIENT SIGNATURE (VERY IMPORTANT)		RECEIVED BY THE COURIER GUY (Pty) Ltd.: DATE: / / TIME:		RECEIVER'S SIGNATURE PRINT SURNAME AND INITIALS (VERY IMPORTANT)		DATE: / / TIME:																																																																																																																																																																									

Supplied by: LITHOGRAPHIC WORKS (Pty) Ltd. 001 700 2577 REF: THE010101

PLEASE PRINT - USE A BALL POINT PEN AND PRESS HARD (5 COPIES)

- 1st Copy: THE COURIER GUY (Pty) Ltd. COPY
- 2nd Copy: COPY VAT INVOICE
- 3rd Copy: PROOF OF DELIVERY
- 4th Copy: RECEIVERS COPY
- 5th Copy: SENDERS COPY



3. EIA PHASE

To be completed once the EIA PPP phase has been finalised.

