



ENVIRONMENTAL & ENGINEERING

REPORT

**ROODEPOORT COAL (PTY) LTD
— MINING RIGHT**

MP 30/5/1/2/2/10338 MR

PROOF OF PUBLIC PARTICIPATION REPORT

REPORT REF: : 21-1545-AUTH PROOF OF PUBLIC PARTICIPATION
REPORT



IN RESPECT OF PORTION 15 OF THE FARM ROODEPOORT 40 IS,
EMALAHLENI LOCAL MUNICIPALITY, MPUMALANGA

VERSION 1.0



Updated- 30/9/2022

Document and Quality Control:

| | | | | |
|----------------------------|-------------------------------|------------|--|-----------------------------------|
| Document No: | 21-1545-AUTH_ ROODEPOORT COAL | | | |
| AA – draft | Riana Panaino | 30/09/2022 |  | First draft for review / comments |
| BB – draft | | | | |
| CC– draft | | | | |
| Approved for Distribution: | | | | |
| 0.0 | Riana Panaino | 30/09/2022 |  | Final for distribution |

Quality Control BY:

| Nature of Signoff: | Responsible Person: | Role / Responsibility | | Qualification |
|--------------------|---------------------|---------------------------------|--|--|
| Author | Riana Panaino | Senior Environmental Consultant | | BSc Hons Biodiversity and Conservation |
| Reviewer | Vernon Siemelink | Senior Environmental Consultant | | BSSci: GeoSci (Hons) UP M(EnvMan) Environmental Management UP |

DISCLAIMER:

This is a legally binding document and many of the actions and recommendations remain the responsibility of the client (as the owner/lessee of the property).

Eco Elementum (Pty) Ltd and the authors of this report are protected from any legal action, possible loss, damage or liability resulting from the content of this report. This document is considered confidential and remains so unless requested by a court of law. Please consider the environment and only print this document if necessary.

The findings, results, observations, conclusions and recommendations given in this report are based on the author's best scientific and professional knowledge, as well as available information. Information utilised and contained in this report is based on data/information supplied to Eco Elementum (Pty) Ltd by the client and other external sources (including previous site investigation data and external specialist studies).

Eco Elementum (Pty) Ltd exercises due care and diligence in rendering services and preparing documents, however it has been assumed that the information provided to Eco Elementum (Pty) Ltd is correct and as such the accuracy of the conclusions made are reliant on the accuracy and completeness of the data supplied.

No responsibility is accepted by Eco Elementum (Pty) Ltd for incomplete or inaccurate data supplied by the client and/or other external sources. Opinions expressed in this report apply to the site conditions and features that existed at the time of the start of the investigations and the production of this document. For this reason, Eco Elementum (Pty) Ltd accepts no liability, and the client by receiving and therefore accepting this document, indemnifies Eco Elementum (Pty) Ltd and its directors against all actions, claims, demands, losses, liabilities, costs, damages and expenses arising from or in connection with the services rendered, directly or indirectly.



CONTENTS

REPORT REF: : 21-1545-AUTH PROOF OF PUBLIC PARTICIPATION REPORT.....

| | |
|--|----|
| IN RESPECT OF PORTION 15 OF THE FARM ROODEPOORT 40 IS, EMALAHLENI LOCAL MUNICIPALITY, MPUMALANGA..... | 1 |
| 1. INTRODUCTION AND BACKGROUND | 4 |
| 2. LANDOWNER AND PROPERTY DETAIL..... | 5 |
| 3. SITE NOTICES | 6 |
| 4. BACKGROUND INFORMATION DOCUMENT..... | 8 |
| 5. SCOPING PHASE | 11 |
| 5.1 ADVERT | 11 |
| 5.2 PROOF OF NOTIFICATION | 13 |
| 5.2.1 Email | 13 |
| 5.2.2 SMS | 14 |
| 5.3 SUBMISSION OF DRAFT SCOPING REPORT | 14 |
| 6. EIA PHASE..... | 19 |
| 6.1 ADVERT | 19 |
| 6.2 PROOF OF NOTIFICATION | 20 |
| 6.2.1 Email | 20 |
| 6.2.2 SMS | 20 |
| 6.3 SUBMISSION OF DRAFT EIA REPORT | 20 |
| 7. ISSUES AND RESPONSES..... | 21 |

List of Figures -

| | |
|---|---|
| Figure 1 Roodepoort Coal Locality | 4 |
|---|---|



1. INTRODUCTION AND BACKGROUND

Roodepoort Coal (Pty) Ltd applied for a Mining Right of coal to the Regional Department of Mineral Resources (“DMR” Mpumalanga) in respect of Portion 15 of the farm Roodepoort 40 IS in the Emalahleni Local Municipality, Mpumalanga, South Africa.

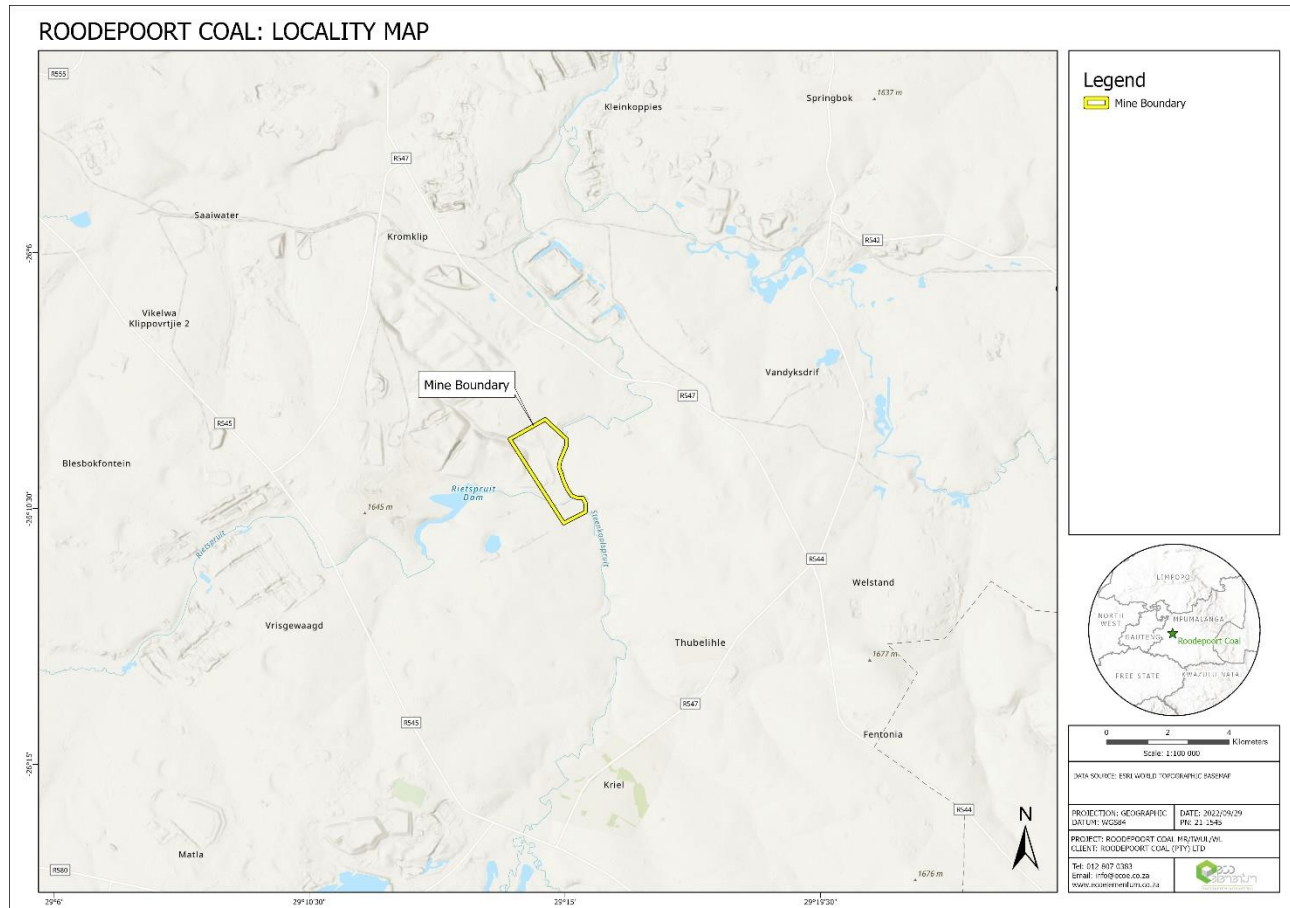

Figure 1 Roodepoort Coal Locality



2. LANDOWNER AND PROPERTY DETAIL

The registered owners of the farms were listed as follows:

Table 2.1: Directly affected landowners

| Farm | | | Ptn | Owner |
|------------|----|----|-----|-------------------------|
| Roodepoort | 40 | IS | 15 | MANHATTAN SYNDICATE LTD |

Surrounding landowners who were contacted are listed below:

| Farm | | | Ptn | Owner |
|-------------|----|----|-----|--|
| Roodekop | 63 | IS | 1 | UNIVERSAL COAL DEV IV PTY LTD |
| Middeldrift | 42 | IS | 1 | GLENCORE OPERATIONS SOUTH AFRICA PTY LTD |
| Middeldrift | 42 | IS | 4 | GLENCORE OPERATIONS SOUTH AFRICA PTY LTD |
| Diepspruit | 41 | IS | 0 | UNIVERSAL COAL DEV IV PTY LTD |
| Diepspruit | 41 | IS | 2 | GLENCORE OPERATIONS SOUTH AFRICA PTY LTD |
| Diepspruit | 41 | IS | 9 | UNIVERSAL COAL DEV IV PTY LTD |
| Roodepoort | 40 | IS | 17 | LIZE TRUST |
| Roodepoort | 40 | IS | 21 | MANHATTAN SYNDICATE LTD |
| Roodepoort | 40 | IS | 6 | EMALAHLENI LOCAL MUNICIPALITY |



3. SITE NOTICES

Site notices were placed around the proposed mining site in accordance with Regulation 41(2)(a), (3) and (4) of the Environmental Impact Assessment Regulations Published under Government Notice R982 in *Government Gazette* 38282 of 4 December 2014 (as amended)

PUBLIC PARTICIPATION NOTICE FOR ENVIRONMENTAL AUTHORISATION, MINING RIGHT APPLICATION AND WATER USE LICENSE APPLICATION: ROODEPOORT COAL - COAL MINE

DMR REF: 30/5/12/2/10338 MR ECO ELEMENTUM REF: 21-1545-AUTH
DATE OF PUBLICATION OF THIS NOTICE: 8 Oct 2021

NOTICE AND INVITATION TO PARTICIPATE IN A PUBLIC PARTICIPATION PROCESS FOR THE PROPOSED ENVIRONMENTAL AUTHORISATION, MINING RIGHT AND WATER USE LICENSE APPLICATION FOR THE MINING OF COAL IN RESPECT OF THE FARM ROODEPOORT 40 IS PORTION 15, EMALAHLENI LOCAL MUNICIPALITY, NKANGALA DISTRICT, MPUMALANGA PROVINCE OF SOUTH AFRICA

Notice is hereby given in terms of the Minerals and Petroleum Resources Development Act (Act No.28 of 2002) (MPRDA), together with Regulation 3 (6) of the National Environmental Management Act (Act No 107 Of 1998): Environmental Impact Assessment Regulations 2014 (As Amended) (NEMA) and the National Water Act, 1998 (Act No. 36 of 1998) (NWA), that Roodepoort Coal (Pty) Ltd (RC) has applied for an Environmental Authorisation in support of a Mining Right, and Water Use Licence, and would like to engage the local property owners, interested and Affected Parties in respect of activities proposed on the farm Roodepoort 40 IS Portion 15, situated 10km North of Kriel.

PROJECT TITLE: 21-1545-AUTH Roodepoort Coal MR, EA & IWULA

PROPOSED PROJECT:
The intent to mine requires the following applications and subsequent approvals prior to commencement:

- Mining Right (MPRDA): Section 22
- Environmental Authorisation (NEMA and EIA Regulations namely): GNR 983 – Activities 9, 10, 12, 14, 19, 24, GNR 984 – Activities 4, 6, 15, 17 & 19, GNR 985 – Activities 4f, 10f
- Waste Licence: NEMWA Category B: Activity 10, 11
- An Integrated Water Use Licence Application in terms of the NWA Section 21 water uses including (a) abstraction from a borehole (c) and (i) mining activities within 500m from a wetland (g) dust suppression, coal stockpiling, mine residue stockpiling and dirty water dams, (i) abstraction from pit.

To this effect, an integrated environmental application process will be followed by means of a Scoping & EIA Process. The Draft Scoping Reports (DSRs) will be made available for a 30-day public review period (8 Oct to 8 Nov 2021) on the website (<http://ecoelementum.co.za/downloads/>) and per download link (upon request). Interested and affected parties (I&APs) are invited to register and provide written comments. I&APs should refer to the relevant reference number, and must provide their comments, name, contact details (preferred method of notification) and an indication of any direct business, financial, personal or other interest which they have in the application, to the contact person indicated below.

ROODEPOORT COAL: LOCALITY MAP



Legend

■ Mining Right Area



Scale: 1:100 000

Project Title: 21-1545-AUTH Roodepoort Coal MR, EA & IWULA

Project Ref: 21-1545-AUTH Roodepoort MR, EA & IWULA



Queries regarding this matter should be referred to:
Riana Panaino
Office: 012 807 0383
Email: riana@ecoe.co.za
Project Ref: 21-1545-AUTH
Roodepoort MR, EA & IWULA

In order to ensure that you are identified and registered as an **interested and/or affected party**, please submit your name, contact information and interest in the matter to the contact person provided







4. BACKGROUND INFORMATION DOCUMENT

A Background Information Document (BID) was compiled and sent to interested and affected Parties (I&As) in accordance with Regulation 41(2)(b) and (3) of the Environmental Impact Assessment Regulations Published under Government Notice R982 in *Government Gazette* 38282 of 4 December 2014 (as amended)

| | | | | | |
|---|--|--|---|--|--|
| <div style="text-align: center;">  ENVIRONMENTAL & ENGINEERING </div> <div style="border: 1px solid black; padding: 10px; text-align: center;"> <p>INTEGRATED ENVIRONMENTAL AUTHORISATION PROCESS FOR THE PROPOSED ROODEPOORT COAL MINING RIGHT APPLICATION</p> <p>BACKGROUND INFORMATION DOCUMENT (BID)</p> <p>October 2021</p> <p>DMR REF: : MP 30/5/1/2/10338 MR ECO ELEMENTUM REF: 21-1545-AUTH</p> </div> <div style="border: 1px solid black; padding: 5px;"> <p>ENVIRONMENTAL ASSESSMENT PRACTITIONER: ECO ELEMENTUM (PTY) LTD</p> <p>The Eco Elementum group of companies provide an array of independent integrated environmental and engineering services to support our clients across a wide spectrum of industries to ultimately ensure cost effective total environmental and legal compliance.</p> <p>As one of the leading reputable firms in the industry we pride ourselves with a dedicated experienced professional specialist team of Environmental Assessment Practitioners, Scientists and Civil Engineers that focus on high quality interdisciplinary innovative consulting, design and construction solutions while placing our team and client relations at the heart of the business</p> <p>Eco Elementum will act as the Independent Environmental Assessment Practitioner (EAP), as well as the Public Participation Practitioner for this integrated environmental authorisation process and PPP.</p> </div> <div style="text-align: right; font-size: small;">  Eco Elementum (Pty) Ltd Office number: 012 807 0383 Website: www.ecoelementum.co.za Email: info@ecoelementum.co.za </div> | <div style="text-align: center;">  ENVIRONMENTAL & ENGINEERING </div> <table border="1" style="width: 100%;"> <tr> <td style="width: 50%; vertical-align: top;"> <p>PURPOSE OF THIS DOCUMENT</p> <p>The purpose of this document is to provide all interested and affected parties (I&As) with information about the proposed Roodepoort Coal Mining Right Application. In addition, the document also aims to:</p> <ul style="list-style-type: none"> Introduce and explain the Scoping and Environmental Impact Reporting (S&EIR) process, including the public participation process (PPP) that will be followed Invite all I&As to comment on the proposed project by raising issues of concern and/or suggestions for enhanced benefits/alternatives on any aspect related to the proposed development. </td> <td style="width: 50%; vertical-align: top;"> <p>HOW TO REGISTER</p> <p>To register, comment and/or obtain more information on the project please contact the following person(s):</p> <p>Mrs Riana Panaino Office: 012 807 0383 Email: Riana@ecoe.co.za Project Ref: 21-1545-AUTH Roodepoort Coal MR, EA & IWULA</p> <p>In order to ensure that you are identified and registered as an interested and/or affected party, please submit your name, contact information and interest / comment in the matter to the contact person given above within <u>30 days</u> from the date of this notice.</p> </td> </tr> </table> <div style="border: 1px solid black; padding: 5px; margin-top: 10px;"> <p style="text-align: center;">INTRODUCTION AND BACKGROUND</p> <p>Notice is hereby given in terms of the Minerals and Petroleum Resources Development Act (Act No.28 of 2002) (MPRDA), together with Regulation 3 (6) of the National Environmental Management Act (Act No 107 Of 1998): Environmental Impact Assessment Regulations 2014 (As Amended) (NEMA) and the National Water Act, 1998 (Act No. 36 of 1998) (NWA), that Roodepoort Coal (Pty) Ltd (RC) has applied for an Environmental Authorisation in support of a Mining Right, as well as a Water Use Licence, and would like to engage the local property owners, Interested and Affected Parties in respect of activities proposed on the farm Roodepoort 40 IS Portion 15, situated 10km North of Kriel.</p> </div> <table border="1" style="width: 100%; margin-top: 10px;"> <tr> <td style="width: 50%; vertical-align: top;"> <p>ACTIVITIES & INFRASTRUCTURE</p> <ul style="list-style-type: none"> Box cut opencast mining with a roll over rehabilitation sequence; Crushing and screening of the ROM coal; Hauling, access road, haul road, Mobile offices; Mobile sanitation and change house; Mobile fuel storage; Pollution control facility/dam(s); Clean and dirty water separation system; Topsoil, subsoil, overburden, discard and ROM stockpiles; Weighbridge; Waste management. </td> <td style="width: 50%; vertical-align: top;"> <p>SPECIALIST STUDIES</p> <ul style="list-style-type: none"> Air Quality Assessment Heritage Impact Assessment Ecological (Aquatic, Wetlands, Terrestrial) Geo-hydrological Surface water (including SWMP) Soils, land use and land capability Visual Impact Assessment Social Impact Assessment Noise Assessment Blasting and Vibration Agricultural Potential Traffic Impact Assessment </td> </tr> </table> <div style="text-align: right; font-size: small;">  Eco Elementum (Pty) Ltd Office number: 012 807 0383 Website: www.ecoelementum.co.za Email: info@ecoelementum.co.za </div> | <p>PURPOSE OF THIS DOCUMENT</p> <p>The purpose of this document is to provide all interested and affected parties (I&As) with information about the proposed Roodepoort Coal Mining Right Application. In addition, the document also aims to:</p> <ul style="list-style-type: none"> Introduce and explain the Scoping and Environmental Impact Reporting (S&EIR) process, including the public participation process (PPP) that will be followed Invite all I&As to comment on the proposed project by raising issues of concern and/or suggestions for enhanced benefits/alternatives on any aspect related to the proposed development. | <p>HOW TO REGISTER</p> <p>To register, comment and/or obtain more information on the project please contact the following person(s):</p> <p>Mrs Riana Panaino Office: 012 807 0383 Email: Riana@ecoe.co.za Project Ref: 21-1545-AUTH Roodepoort Coal MR, EA & IWULA</p> <p>In order to ensure that you are identified and registered as an interested and/or affected party, please submit your name, contact information and interest / comment in the matter to the contact person given above within <u>30 days</u> from the date of this notice.</p> | <p>ACTIVITIES & INFRASTRUCTURE</p> <ul style="list-style-type: none"> Box cut opencast mining with a roll over rehabilitation sequence; Crushing and screening of the ROM coal; Hauling, access road, haul road, Mobile offices; Mobile sanitation and change house; Mobile fuel storage; Pollution control facility/dam(s); Clean and dirty water separation system; Topsoil, subsoil, overburden, discard and ROM stockpiles; Weighbridge; Waste management. | <p>SPECIALIST STUDIES</p> <ul style="list-style-type: none"> Air Quality Assessment Heritage Impact Assessment Ecological (Aquatic, Wetlands, Terrestrial) Geo-hydrological Surface water (including SWMP) Soils, land use and land capability Visual Impact Assessment Social Impact Assessment Noise Assessment Blasting and Vibration Agricultural Potential Traffic Impact Assessment |
| <p>PURPOSE OF THIS DOCUMENT</p> <p>The purpose of this document is to provide all interested and affected parties (I&As) with information about the proposed Roodepoort Coal Mining Right Application. In addition, the document also aims to:</p> <ul style="list-style-type: none"> Introduce and explain the Scoping and Environmental Impact Reporting (S&EIR) process, including the public participation process (PPP) that will be followed Invite all I&As to comment on the proposed project by raising issues of concern and/or suggestions for enhanced benefits/alternatives on any aspect related to the proposed development. | <p>HOW TO REGISTER</p> <p>To register, comment and/or obtain more information on the project please contact the following person(s):</p> <p>Mrs Riana Panaino Office: 012 807 0383 Email: Riana@ecoe.co.za Project Ref: 21-1545-AUTH Roodepoort Coal MR, EA & IWULA</p> <p>In order to ensure that you are identified and registered as an interested and/or affected party, please submit your name, contact information and interest / comment in the matter to the contact person given above within <u>30 days</u> from the date of this notice.</p> | | | | |
| <p>ACTIVITIES & INFRASTRUCTURE</p> <ul style="list-style-type: none"> Box cut opencast mining with a roll over rehabilitation sequence; Crushing and screening of the ROM coal; Hauling, access road, haul road, Mobile offices; Mobile sanitation and change house; Mobile fuel storage; Pollution control facility/dam(s); Clean and dirty water separation system; Topsoil, subsoil, overburden, discard and ROM stockpiles; Weighbridge; Waste management. | <p>SPECIALIST STUDIES</p> <ul style="list-style-type: none"> Air Quality Assessment Heritage Impact Assessment Ecological (Aquatic, Wetlands, Terrestrial) Geo-hydrological Surface water (including SWMP) Soils, land use and land capability Visual Impact Assessment Social Impact Assessment Noise Assessment Blasting and Vibration Agricultural Potential Traffic Impact Assessment | | | | |



Updated- 30/9/2022



WHAT IS A S&EIA/EMP

The National Environmental Management Act, 1996 (Act No. 107 of 1996) (NEMA) and the Mineral and Petroleum Resource Development Act, 2002 (Act No. 28 of 2002) (MPRDA) prescribes the processes to be followed when compiling the Environmental Impact Assessment (EIA) and the Environmental Management Programme (EMP), in respect of listed activities and mining operations respectively, that forms the legal basis of this authorisation. The process aims to ensure that all relevant factors are considered when evaluating the potential environmental impacts of a project, as well as developing appropriate environmental management measures to mitigate these impacts.

The purpose of the EIA is to assess the current environment in which a proposed activity will take place and assess all potential impacts in terms of its extent, duration, intensity and significance relating to the specific activity. The EMP describes the goals and objectives for environmental management to minimise or eliminate the potential environmental impacts, the action plans to bring effect to those goals and objectives, the procedures to be implemented to ensure integration of environmental management into the daily operations, as well as a plan to raise awareness of employees and the surrounding community with regards to environmental management.

LEGAL REQUIREMENT

The mine requires the following approvals:

- Mining Right (MPRDA): Section 22
- Environmental Authorisation (NEMA and EIA Regulations namely):
 - o GNR 983 – Activities 9, 10, 12, 14, 19, 24,
 - o GNR 984 – Activities 4, 6, 15, 17 & 19,
 - o GNR 985 – Activities 4f, 10f
- Waste Licence: NEMWA
 - o Category B: Activity 10, 11
- An Integrated Water Use Licence in terms of the NWA
 - o Section 21 water uses including
 - o (a) abstraction from a borehole
 - o (c) and (i) mining activities within 500m from a wetland
 - o (g) dust suppression, coal stockpiling, mine residue stockpiling and dirty water dams,
 - o (j) abstraction from pit.

LOCATION

Closest town: Situated 10k North of Kriel
Local Municipality: eMalahleni LM
District Municipality: Nkangala DM
Catchment: Located within Quaternary Catchment B11E, within the Upper Olifants catchment and the Olifants Water Management Area



HOW CAN I GET INVOLVED?

Please send us your comments/views so that we can address them during the S&EIR process. Once you register (see attached registration form), Eco Elementum (Pty) Ltd will keep you informed of the availability of the reports.

To register and/or obtain more information on the project please contact the following person(s) or complete the attached registration form and return to:

Environmental Assessment Practitioner

Riana Panaino

Office: 012 807 0383

Email: Riana@ecoe.co.za

Project Ref: 21-1545 Roodepoort Coal MR, EA & IWULA

S&EIA PROCESS



Eco Elementum (Pty) Ltd | Office number: 012 807 0383 | Website: www.ecoelementum.co.za | Email: info@ecoelementum.co.za

Eco Elementum (Pty) Ltd | Office number: 012 807 0383 | Website: www.ecoelementum.co.za | Email: info@ecoelementum.co.za

ROODEPOORT COAL: LANDOWNER MAP

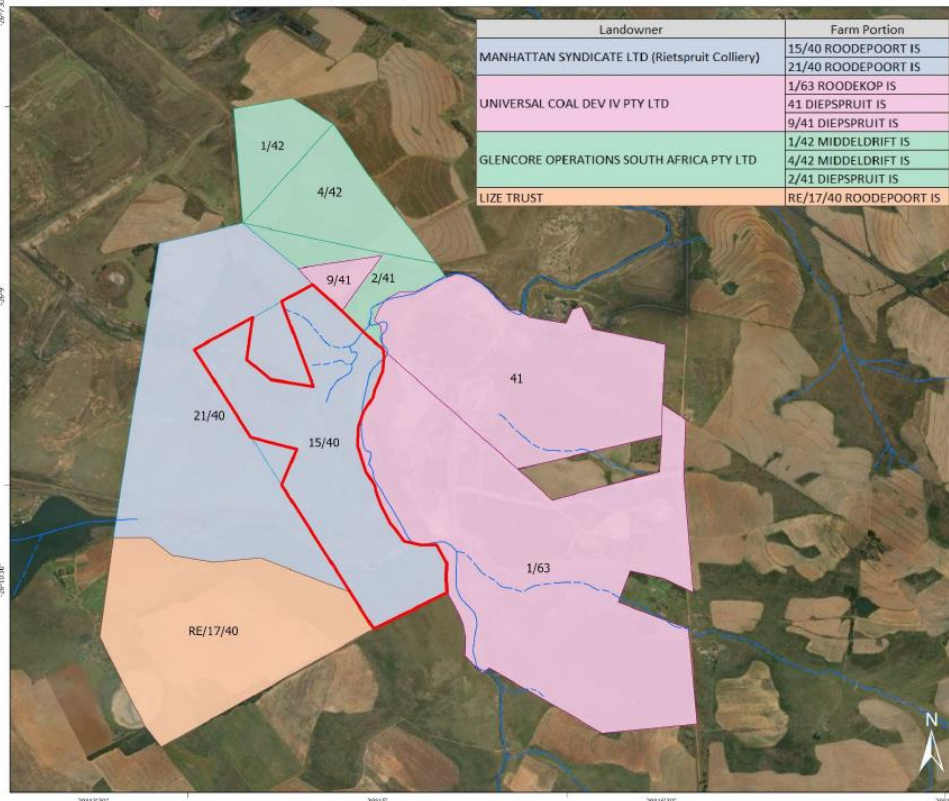

Legend

Mining Right Area
 Rivers
 Non-perennial river
 Perennial river



Scale: 1:20 000

DATA SOURCES:
 THE WORLD TOWN VIEW BASEMAP
 PROJECTION: GEOGRAPHIC
 DATUM: WGS84
 DATE: 2021/09/08
 PROJECT: ROODEPOORT COAL MINING/EA/EMP
 CLIENT: ROODEPOORT COAL (PTY) LTD
 TEL: 012 807 0383
 EMAIL: info@ecoe.co.za
 WWW.ECOELEMENTUM.CO.ZA



Eco Elementum (Pty) Ltd | Office number: 012 807 0383 | Website: www.ecoelementum.co.za | Email: info@ecoelementum.co.za



Updated- 30/9/2022

10344/2000
 respect of certain
 ction Number 4 as
 own and more fully
 scribed on Sectional
 in Number SS 341/1991
 he scheme known as
 MOTTE VILLA in
 pect of the land and
 lding or buildings
 ated at MODEL PARK
 WNSHIP, LOCAL
 THORITY:
 ALAHLANI LOCAL
 NICIPALITY, which has
 en lost or destroyed.
 Interested persons
 ving objection to the
 ue of such copy are
 eby required to lodge
 same in writing with
 Registrar of Deeds
 umalanga at Nelspruit
 in two weeks from the
 e of the publication of
 s notice.
 ted at eMalahleni this
 day of September
 21
 gned)
 plicant:
 igel Heinsen Inc.
 dress:
 Office Building,
 Corridor Crescent,
 ute N4 Business Park,
 n Fleur, eMalahleni
 mail address:
 ndi@krugels.co.za
 ntact Number:
 3 653 6400

OS015113

FORM JJJ OST OR DESTROYED DEED

ice is hereby given in
 ns of regulation 68 of
 Deeds Registries Act,
 37, of the intention to
 ply for the issue of a
 tified copy of Deed of
 nsfer
 7932/1995
 ssed by
RISH MORAR GOVAN
 ntity Number:

PUBLIC PARTICIPATION NOTICE FOR ENVIRONMENTAL AUTHORISATION, MINING RIGHT AND WATER USE LICENSE APPLICATION: ROODEPOORT COAL - COAL MINE



DMR REF: MP 30/5/1/2/2/10338 MR

ECO ELEMENTUM REF: 21-1545-AUTH

NOTICE AND INVITATION TO PARTICIPATE IN A PUBLIC PARTICIPATION PROCESS FOR THE PROPOSED ENVIRONMENTAL AUTHORISATION, MINING RIGHT AND WATER USE LICENSE APPLICATION FOR THE MINING OF COAL IN RESPECT OF THE FARM ROODEPOORT 40 IS PORTION 15, EMALAHLENI LOCAL MUNICIPALITY, NKANGALA DISTRICT, MPUMALANGA PROVINCE OF SOUTH AFRICA

Notice is hereby given in terms of the Minerals and Petroleum Resources Development Act (Act No.28 of 2002) (MPRDA), together with Regulation 3 (6) of the National Environmental Management Act (Act No 107 Of 1998): Environmental Impact Assessment Regulations 2014 (As Amended) (NEMA) and the National Water Act, 1998 (Act No. 36 of 1998) (NWA), that Roodepoort Coal (Pty) Ltd (RC) has applied for an Environmental Authorisation in support of a Mining Right, and Water Use Licence, and would like to engage the local property owners, Interested and Affected Parties in respect of activities proposed on the farm Roodepoort 40 IS Portion 15, situated 10km North of Kriel.

PROJECT TITLE: 21-1545-AUTH Roodepoort Coal MR, EA & IWULA

PROJECT PROPOSAL: The intent to mine requires the following applications and subsequent approvals prior to commencement:

- Mining Right (MPRDA): Section 22
- Environmental Authorisation (NEMA and EIA Regulations namely): GNR 983 – Activities 9, 10, 12, 14, 19, 24, GNR 984 – Activities 4, 6, 15, 17 & 19, GNR 985 – Activities 4f, 10f
- Waste Licence: NEMWA Category B: Activity 10, 11
- An Integrated Water Use Licence Application in terms of the NWA Section 21 water uses including (a) abstraction from a borehole (c) and (i) mining activities within 500m from a wetland (g) dust suppression, coal stockpiling, mine residue stockpiling and dirty water dams, (j) abstraction from pit.

To this effect, an integrated environmental application process will be followed by means of a Scoping & EIA Process. The Draft Scoping Reports (DSRs) will be made available for a 30-day public review period (8 Oct to 8 Nov 2021) on the website (<http://ecoelementum.co.za/downloads/>) and per download link (upon request). Interested and affected parties (I&APs) are invited to register and provide written comments. I&APs should refer to the relevant reference number, and must provide their comments, name, contact details (preferred method of notification) and an indication of any direct business, financial, personal or other interest which they have in the application, to the contact person indicated below.

Meetings will be scheduled during the EIA phase of the Project



Queries regarding this matter should be referred to:

Riana Panaino
Office: 012 807 0383
Email: Riana@ecoe.co.za

m046160 Roodepoort/W

ECC has approval to mine the Lc authorised to mine three open pit Impact Assessment (EIA) and Envi October 2017 (SRK Consulting).

An application for Environmental to the Department of Mineral Resc (Ref. No. MP 30/5/1/2/3/2/1/51 MR the DMRE on 26 January 2021 and

An alignment of all EMPs will en proposed activities associated for document. The following EMPs re DECM operations:

- EMPr for Mining Right [Ref. No. I
- EMPr Amendment for Mining Rig and
- EIA/EMPr for the Dorstfontein Ea Pipeline from Dorstfontein West t MRJ (SRK, October 2017).

The proposed expansion of the of ancillary infrastructure triggers Impact Assessment (EIA) Regulat amended) (EIA Regulations, 2014) Management Act, 1998 (Act No. 1 EIA Process be undertaken to obta

Digby Wells Environmental (Digby V Assessment Practitioner to indeper relevant to the Proposed Project.

Project Location: The Proposed P across two district municipalities, G under Govan Mbeki and Emalahle Mbeki) and Ward 25 (Emalahleni).

Public

Digby Wells hereby informs Intere EIA Report for the proposed proje **01 October 2021 to 01 November**

The Report is available on Digby V Documents. The Report can be dow free link <http://view.datafree.co/P> also be placed at Kriel Public Librar

Stakeholders are invited to register the proposed project. Registered I via their preferred means of com contact the Stakeholder Engagem

Digby Wells E
Contact Person:

Email:

T:

F:

Post: Private



5.2 PROOF OF NOTIFICATION

5.2.1 Email

An email notifying the I&APs of the proposed project, the public participation process, draft Scoping Report review and how to comment, was sent to all identified I&APs.

PUBLIC PARTICIPATION NOTICE FOR ENVIRONMENTAL AUTHORISATION, MINING RIGHT AND WATER USE LICENSE APPLICATION: ROODEPOORT COAL

RP Riana Panaino
 To: Riana Panaino
 Bcc: phillip.mtshweni@seritiza.com; Sibongile.Booi@Seritiza.com; info@universalcoal.co.za; m.moabi@universalcoal.com; r.tshisudzungwane@universalcoal.com; lzelle.steyn@glencore.co.za; elmiel.webb@glencore.co.za; elize.potgieter57@gmail.com; davemccutcheon9@gmail.com; Burger, Cobus (C); RambudaA@dwa.gov.za; wayleaves@eskom.co.za; oxolo.galela@eskom.co.za; thami.hadebe@transnet.net; schmidk@nra.co.za; samboc@dwa.gov.za; nkosinm@nkangaladm.org.za; nkabindeej@eMalahleni.gov.za; tpmkhabela@ruraldevelopment.gov.za; gmmondlane@wit.mpu.gov.za; emba.milanzi@labour.gov.za; janse@agrisa.co.za; pkhoza@mpg.gov.za; bviljoen@wit.mpu.gov.za

 BID Ver. 00.pdf
 975 KB

NOTICE AND INVITATION TO PARTICIPATE IN A PUBLIC PARTICIPATION PROCESS FOR THE PROPOSED ENVIRONMENTAL AUTHORISATION, MINING RIGHT AND WATER USE LICENSE APPLICATION FOR THE MINING OF COAL IN RESPECT OF PORTION 15 OF THE FARM ROODEPOORT 40 IS, EMALAHLENI LOCAL MUNICIPALITY, NKANGALA DISTRICT, MPUMALANGA PROVINCE OF SOUTH AFRICA

An integrated environmental application process will be followed by means of a S&EIA Process. The Draft Scoping Report (DSR) will be made available for a 30-day public review period on the website (<https://ecoelementum.co.za/downloads/>) and per download link (upon request). Interested and Affected Parties (I&APs) are invited to register and provide written comments. I&APs should refer to the relevant reference number(s), and must provide their comments together with their name, contact details and an indication of any direct business, financial, personal or other interest which they have in the application to the contact person indicated below.

RIANA PANAINO
 Senior Environmental Consultant
 BSc Hons Biodiversity and Conservation
 SACNASP – Professional Natural Scientist
www.ecoe.co.za | Follow us:   



Updated- 30/9/2022

5.2.2 SMS

An sms notifying the I&APs of the proposed project, the public participation process, draft Scoping Report review and how to comment, was sent to all identified I&APs.

| Contact | Status | Status Date | Sent Data |
|----------------------------------|---------|----------------------|--|
| Cllr. Thembi Shabalala (Ward 32) | DELIVRD | 10/8/2021 6:07:51 PM | Notice is given in terms of NEMA of the availability of Roodepoort Coal DSR for Public Review. EcoElementum was appointed to assist with the environmental application process. The DSR is available for 30 days on https://ury.io/aChcdD . Contact: riana@ecoe.co.za /REPLY TO THIS SMS with comments. Your information is for this project use and will not be shared. https://opt-out.co/@@@@ |
| Cobus Burger | DELIVRD | 10/8/2021 6:07:56 PM | Notice is given in terms of NEMA of the availability of Roodepoort Coal DSR for Public Review. EcoElementum was appointed to assist with the environmental application process. The DSR is available for 30 days on https://ury.io/CChcdD . Contact: riana@ecoe.co.za /REPLY TO THIS SMS with comments. Your information is for this project use and will not be shared. https://opt-out.co/@@@@ |
| Elize Potgieter | DELIVRD | 10/8/2021 6:07:51 PM | Notice is given in terms of NEMA of the availability of Roodepoort Coal DSR for Public Review. EcoElementum was appointed to assist with the environmental application process. The DSR is available for 30 days on https://ury.io/HChcdD . Contact: riana@ecoe.co.za /REPLY TO THIS SMS with comments. Your information is for this project use and will not be shared. https://opt-out.co/@@@@ |
| Dave McCutcheon | DELIVRD | 10/8/2021 6:07:51 PM | Notice is given in terms of NEMA of the availability of Roodepoort Coal DSR for Public Review. EcoElementum was appointed to assist with the environmental application process. The DSR is available for 30 days on https://ury.io/0ChcdD . Contact: riana@ecoe.co.za /REPLY TO THIS SMS with comments. Your information is for this project use and will not be shared. https://opt-out.co/@@@@ |

5.3 SUBMISSION OF DRAFT SCOPING REPORT

The Draft Scoping Report was submitted to the following Commenting Authorities for comment:

| Department | Attention to |
|--|--|
| Mpumalanga Provincial Government DARDLEA | Ms. S.P. Xulu (HOD) |
| Nkangala District Municipality | Pierre Rossouw |
| eMalahleni LM | Ordain Riba |
| Mpumalanga Tourism and Park Agency | Komilla Narasoo |
| Department of Roads and Transport | Mr Mxolisi Cyril Dlamini |
| Department of Agriculture forestry and fisheries | Love Shabane |
| Mpumalanga Economic Development & Tourism | Mr N Sebitso (Acting HOD) / Mr J Ndimma (Director) Planning and Coordination |



THE COURIER GUY Worldwide Express
We would love to handle your package

HEAD OFFICE:
P O Box 532
Lanseria
1748

Branches Tel:
0861 203 203
Fax:
0861 114 273
After Hours:
082 833 3254

Barcode No:
OLW12964493

ACCOUNT NO. (Very Important): EEN5JO
CLIENT REFERENCE: 10338MR DRAFT S 2021/10/08 1
PARCELS: 1
BASE: JNB
VOLUME: NLP
DATE: 19

Contact Name: Riana Painano
Contact Phone Number (Very Important): 012 807 0383

To (Contact Name): Mr Mxolisi Dlamini
Contact Phone Number (Very Important): 0137666696

Company Name: Eco Elementum(PTY)LTD
Street Address: 361 Oberon Avenue
Glenfield Office Park
Nika Building, 1st Floor
Faerie Glen
City: FAERIE GLEN, Pretoria
Country: Country
Postal Code: Postal Code

Company Name: Department of Roads and Transport
Street Address: Government Boulevard
Riverside Government Complex
Building 7
Riverside Park
City: MBOMBELA (NELSPRUIT)
Country: Country
Postal Code: Postal Code

Special Instructions:

| NUMBER | DESCRIPTION OF CONTENTS | ACTUAL WEIGHT | DECLARATION (R) |
|--------|-------------------------|---------------|-----------------|
| 1 | | | |

By virtue of the clients signature hereto, the client acknowledges having read, understood, and agreed to be bound by the standard conditions of carriage of The Courier Guy (Pty) Ltd., which standard conditions are attached hereto.

INSURANCE: ☐ YES ☒ NO
ONLY DECLARE VALUE IF YES
DECLARED VALUE: R

RECEIVED BY THE COURIER GUY (Pty) LTD:
DATE: 11/10/21 TIME: TIME

RECEIVER'S SIGNATURE: [Signature]
PRINT SURNAME AND INITIALS: Mxolisi Dlamini
DATE: 11/10/21 TIME: 11:21

PLEASE PRINT • USE A BALL POINT PEN AND PRESS HARD (5 COPIES)
1st Copy: THE COURIER GUY (Pty) LTD COPY
2nd Copy: COPY VAT INVOICE
3rd Copy: PROOF OF DELIVERY
4th Copy: RECEIVERS COPY
5th Copy: STATIONERS COPY



Updated- 30/9/2022

THE Courier GUY Worldwide Express
We would love to handle your package

HEAD OFFICE: P O Box 532, Lanseria 1748
SHIPPING No.: 0861 203 203
Fax: 0861 114 273
After Hours: 082 823 3254

Barcode: **OLW12964449**

ACCOUNT NO. (Very Important): **EEN5JO** CLIENT REFERENCE: **10338MR DRAFT S 2021/10/08** PARCELS: **1** MASS: **1** VOLUME: **1** ORIGIN: **JNB** DEST: **WIT** OFFICE REFERENCE: **31**

Contact Name: **Riana Painano** Contact Phone Number (Very Important): **012 807 0383**
Company Name: **Eco Elementum(PTY)LTD**
Street Address: **361 Oberon Avenue, Glenfield Office Park, Nika Building, 1st Floor, Faerie Glen**
City: **FAERIE GLEN, Pretoria** Country: **South Africa** Postal Code: **0183**

To (Contact Name): **Ordain Riba** Contact Phone Number (Very Important): **0136906350**
Company Name: **eMalahleni Local Municipality**
Exact Street Address (Include Numbers): **29 Mandela Street, Civic Centre, eMalahleni**
City: **EMALAHLENI** Country: **South Africa** Postal Code: **1300**

Special Instructions:

| NUMBER | DESCRIPTION OF CONTENTS | ACTUAL WEIGHT | DIMENSIONS (cm) |
|--------|-------------------------|---------------|-----------------|
| 1 | | | |

By virtue of the clients signature hereto, the client acknowledges having read, understood, and agreed to be bound by the standard conditions of carriage of The Courier Guy (Pty) Ltd., which standard conditions are annexed hereto.

INSURANCE: ☐ YES ☒ NO
(ONLY DECLARE VALUE IF YES)
DECLARED VALUE: R

CLIENT SIGNATURE: *Riana Painano*
RECEIVED BY THE COURIER GUY (Pty) Ltd.:
DATE: / / TIME:

RECEIVER'S SIGNATURE: *M.O Riba*
PRINT SURNAME AND INITIALS: **M.O Riba**
DATE: **11/10/2021**
TIME: **09:58**

1st Copy: THE COURIER GUY (Pty) Ltd. COPY
2nd Copy: COPY VAT INVOICE
3rd Copy: PROOF OF DELIVERY
4th Copy: RECEIVERS COPY
5th Copy: SENDERS COPY

THE Courier GUY Worldwide Express
We would love to handle your package

HEAD OFFICE: P O Box 532, Lanseria 1748
SHIPPING No.: 0861 203 203
Fax: 0861 114 273
After Hours: 082 823 3254

Barcode: **OLW1296440**

ACCOUNT NO. (Very Important): **EEN5JO** CLIENT REFERENCE: **10338MR DRAFT S 2021/10/08** PARCELS: **1** MASS: **1** VOLUME: **1** ORIGIN: **JNB** DEST: **MID** OFFICE REFERENCE: **31**

Contact Name: **Riana Painano** Contact Phone Number (Very Important): **012 807 0383**
Company Name: **Eco Elementum(PTY)LTD**
Street Address: **361 Oberon Avenue, Glenfield Office Park, Nika Building, 1st Floor, Faerie Glen**
City: **FAERIE GLEN, Pretoria** Country: **South Africa** Postal Code: **0183**

To (Contact Name): **Pierre Rossouw** Contact Phone Number (Very Important): **013249200**
Company Name: **Nkangala District Municipality**
Exact Street Address (Include Numbers): **2A Walter Sisulu Street, 1050**
City: **MIDDELBURG** Country: **South Africa** Postal Code: **2700**

Special Instructions:

| NUMBER | DESCRIPTION OF CONTENTS | ACTUAL WEIGHT | DIMENSIONS (cm) |
|--------|-------------------------|---------------|-----------------|
| 1 | | | |

By virtue of the clients signature hereto, the client acknowledges having read, understood, and agreed to be bound by the standard conditions of carriage of The Courier Guy (Pty) Ltd., which standard conditions are annexed hereto.

INSURANCE: ☐ YES ☒ NO
(ONLY DECLARE VALUE IF YES)
DECLARED VALUE: R

CLIENT SIGNATURE: *Riana Painano*
RECEIVED BY THE COURIER GUY (Pty) Ltd.:
DATE: / / TIME:

RECEIVER'S SIGNATURE: *Pierre Rossouw*
PRINT SURNAME AND INITIALS: **Pierre Rossouw**
DATE: / / TIME:

1st Copy: THE COURIER GUY (Pty) Ltd. COPY
2nd Copy: COPY VAT INVOICE
3rd Copy: PROOF OF DELIVERY
4th Copy: RECEIVERS COPY
5th Copy: SENDERS COPY



Updated- 30/9/2022

THE COURIER GUY **Worldwide Express**
We would love to handle your package

HEAD OFFICE: P O Box 532, Lanseria 1748
Sharecall No.: 0861 203 203
Fax: 0861 114 273
After Hours: 082 823 3254

Barcode: **OLW12962806**

ACCOUNT NO. (Very Important): **EEN5JO** CLIENT REFERENCE: **10338MR DRAFT S** DATE: **2021/10/08** PARCELS: **1** MASS: **JNB** VOLUME: **NLP** OFFICE REFERENCE: **19**

Contact Name: **Riana Painano** Contact Phone Number (Very Important): **012 807 0383**
Company Name: **Eco Elementum(PTY)LTD**
Street Address: **361 Oberon Avenue, Glenfield Office Park, Nika Building, 1st Floor, Faerie Glen**
City: **FAERIE GLEN, Pretoria** Country: Postal Code:

To (Contact Name): **Love Shabane** Contact Phone Number (Very Important): **0137540732**
Company Name: **Department of Agriculture Forestry and F**
Exact Street Address: **27 Brown Street Boulevard, 2nd Floor**
City: **NELSPRUIT** Country: Postal Code:

Special Instructions:

| NUMBER | DESCRIPTION OF CONTENTS | ACTUAL WEIGHT | DIMENSIONS (cm) |
|--------|-------------------------|---------------|-----------------|
| 1 | | | |

By virtue of the clients signature hereto, the client acknowledges having read, understood, and agreed to be bound by the standard conditions of carriage of The Courier Guy (Pty) Ltd., which standard conditions are annexed hereto.

INSURANCE: ☐ YES ☒ NO
(ONLY DECLARE VALUE IF YES)
DECLARED VALUE: **R**

CLIENT SIGNATURE: RECEIVED BY THE COURIER GUY (Pty) Ltd.:
DATE: **/ /** TIME:

RECEIVER'S SIGNATURE: **M. KABIN** DATE: **/ /**
PRINT SURNAME AND INITIALS: TIME: **12:37**

PLEASE PRINT - USE A BALL POINT PEN AND PRESS HARD (5 COPIES)

1st Copy: THE COURIER GUY (Pty) Ltd. COPY 2nd Copy: COPY VAT INVOICE 3rd Copy: PROOF OF DELIVERY 4th Copy: RECEIVERS COPY 5th Copy: SENDERS COPY

THE COURIER GUY **Worldwide Express**
We would love to handle your package

HEAD OFFICE: P O Box 532, Lanseria 1748
Sharecall No.: 0861 203 203
Fax: 0861 114 273
After Hours: 082 823 3254

Barcode: **OLW12962647**

ACCOUNT NO. (Very Important): **EEN5JO** CLIENT REFERENCE: **10338DRAFT SR** DATE: **2021/10/08** PARCELS: **1** MASS: **JNB** VOLUME: **NLP** OFFICE REFERENCE: **19**

Contact Name: **Riana Painano** Contact Phone Number (Very Important): **012 807 0383**
Company Name: **Eco Elementum(PTY)LTD**
Street Address: **361 Oberon Avenue, Glenfield Office Park, Nika Building, 1st Floor, Faerie Glen**
City: **FAERIE GLEN, Pretoria** Country: Postal Code:

To (Contact Name): **Phumla Nkosi** Contact Phone Number (Very Important): **0137595300**
Company Name: **Mpumalanga Tourism and Parks Agency**
Exact Street Address: **Office 03D, MTPA, N4 Halls Gateway, Mataffin, 1200**
City: **MBOMBELA (NELSPRUIT)** Country: Postal Code:

Special Instructions:

| NUMBER | DESCRIPTION OF CONTENTS | ACTUAL WEIGHT | DIMENSIONS (cm) |
|--------|-------------------------|---------------|-----------------|
| 1 | | | |

By virtue of the clients signature hereto, the client acknowledges having read, understood, and agreed to be bound by the standard conditions of carriage of The Courier Guy (Pty) Ltd., which standard conditions are annexed hereto.

INSURANCE: ☐ YES ☒ NO
(ONLY DECLARE VALUE IF YES)
DECLARED VALUE: **R**

CLIENT SIGNATURE: RECEIVED BY THE COURIER GUY (Pty) Ltd.:
DATE: **/ /** TIME:

RECEIVER'S SIGNATURE: DATE: **/ /**
PRINT SURNAME AND INITIALS: TIME:

PLEASE PRINT - USE A BALL POINT PEN AND PRESS HARD (5 COPIES)

1st Copy: THE COURIER GUY (Pty) Ltd. COPY 2nd Copy: COPY VAT INVOICE 3rd Copy: PROOF OF DELIVERY 4th Copy: RECEIVERS COPY 5th Copy: SENDERS COPY



| THE COURIER GUY Worldwide Express | | HEAD OFFICE: P O Box 532 Lanseria 1748 | | Sharecall No.: 0861 203 203 Fax: 0861 114 273 After Hours: 082 823 3254 | | Barcode | | OLW12964568 | |
|---|--------|---|-----------------|--|------------|--|---|------------------------|--------|
| ACCOUNT NO. (Very Important) | EEN5JO | CLIENT REFERENCE | 10338MR DRAFT S | DATE | 2021/10/08 | PARCELS | 1 | MASS | VOLUME |
| Contact Name: | | Contact Phone Number (Very Important) | | To (Contact Name): | | Contact Phone Number (Very Important) | | OFFICE REFERENCE | |
| Riana Painano | | 012 807,0383 | | Mr Sebitso/Mr Ndima | | 0137664004 | | 19 | |
| Company Name: | | Eco Elementum(PTY)LTD | | Company Name: | | Mpumalanga Economic Development ar | | | |
| Street Address: | | 361 Oberon Avenue Glenfield Office Park Nika Building, 1st Floor Faerie Glen | | Exact Street Address: | | Riverside Government Complex Building no 4 1st Floor 7 Government Boulevard | | | |
| City | | FAERIE GLEN, Pretoria | | City | | MBOMBELA (NELSPRUIT) | | Postal Code | |
| Special Instructions | | | | SERVICES REQUIRED: Please tick appropriate boxes | | CHARGES | | R | |
| By virtue of the client's signature hereto, the client acknowledges having read, understood, and agreed to be bound by the standard conditions of carriage of The Courier Guy (Pty) Ltd., which standard conditions are annexed hereto. | | INSURANCE | | Y <input type="checkbox"/> N <input checked="" type="checkbox"/> | | (ONLY DECLARE VALUE IF YES) | | DECLARED VALUE | |
| CLIENT SIGNATURE | | RECEIVED BY THE COURIER GUY (Pty) Ltd.: | | RECEIVER'S SIGNATURE | | DATE: | | TIME: | |
| (VERY IMPORTANT) | | DATE: / / TIME: | | PRINT SURNAME AND INITIALS | | Subongile fundane | | DATE: / / TIME: | |
| PLEASE PRINT - USE A BALL POINT PEN AND PRESS HARD (5 COPIES) | | | | | | | | | |
| 1st Copy: THE COURIER GUY (Pty) Ltd. COPY | | 2nd Copy: COPY VAT INVOICE | | 3rd Copy: PROOF OF DELIVERY | | 4th Copy: RECEIVERS COPY | | 5th Copy: SENDERS COPY | |

| THE COURIER GUY Worldwide Express | | HEAD OFFICE: P O Box 532 Lanseria 1748 | | Sharecall No.: 0861 203 203 Fax: 0861 114 273 After Hours: 082 823 3254 | | Barcode | | OLW12962548 | |
|---|--------|---|---------------|--|------------|--|---|----------------------------|--------|
| ACCOUNT NO. (Very Important) | EEN5JO | CLIENT REFERENCE | 10338DRAFT SR | DATE | 2021/10/08 | PARCELS | 1 | MASS | VOLUME |
| Contact Name: | | Contact Phone Number (Very Important) | | To (Contact Name): | | Contact Phone Number (Very Important) | | OFFICE REFERENCE | |
| Riana Painano | | 012 807,0383 | | Phumla Ntuli | | 0137666983 | | 19 | |
| Company Name: | | Eco Elementum(PTY)LTD | | Company Name: | | Mpumalanga Department of Agriculture, | | | |
| Street Address: | | 361 Oberon Avenue Glenfield Office Park Nika Building, 1st Floor Faerie Glen | | Exact Street Address: | | 7 Government Boulevard Building 6 Riverside Park Mbombela, 1200 | | | |
| City | | FAERIE GLEN, Pretoria | | City | | MBOMBELA (NELSPRUIT) | | Postal Code | |
| Special Instructions | | | | SERVICES REQUIRED: Please tick appropriate boxes | | CHARGES | | R | |
| By virtue of the client's signature hereto, the client acknowledges having read, understood, and agreed to be bound by the standard conditions of carriage of The Courier Guy (Pty) Ltd., which standard conditions are annexed hereto. | | INSURANCE | | Y <input type="checkbox"/> N <input checked="" type="checkbox"/> | | (ONLY DECLARE VALUE IF YES) | | DECLARED VALUE | |
| CLIENT SIGNATURE | | RECEIVED BY THE COURIER GUY (Pty) Ltd.: | | RECEIVER'S SIGNATURE | | DATE: | | TIME: | |
| (VERY IMPORTANT) | | DATE: / / TIME: | | PRINT SURNAME AND INITIALS | | P. P. NKOSI | | DATE: 10/10/21 TIME: 11h10 | |
| PLEASE PRINT - USE A BALL POINT PEN AND PRESS HARD (5 COPIES) | | | | | | | | | |
| 1st Copy: THE COURIER GUY (Pty) Ltd. COPY | | 2nd Copy: COPY VAT INVOICE | | 3rd Copy: PROOF OF DELIVERY | | 4th Copy: RECEIVERS COPY | | 5th Copy: SENDERS COPY | |



6. EIA PHASE

6.1 ADVERT

Adverts were placed in a local Newspaper in accordance with Regulation 41(2)(c), and (3) of the Environmental Impact Assessment Regulations Published under Government Notice R982 in *Government Gazette* 38282 of 4 December 2014 (as amended)

Advert proof will be added in the final submission.

**PUBLIC PARTICIPATION NOTICE FOR ENVIRONMENTAL
AUTHORISATION, MINING RIGHT AND WATER USE LICENCE
APPLICATION: ROODEPOORT COAL - COAL MINE
DMR REF: MP 30/5/1/2/2/10338 MR
ECO ELEMENTUM REF: 21-1545-AUTH**



NOTICE AND INVITATION TO PARTICIPATE IN A PUBLIC PARTICIPATION PROCESS FOR THE PROPOSED ENVIRONMENTAL AUTHORISATION, MINING RIGHT AND WATER USE LICENCE APPLICATION FOR THE MINING OF COAL IN RESPECT OF THE FARM ROODEPOORT 40 IS PORTION 15, EMALAHLENI LOCAL MUNICIPALITY, NKANGALA DISTRICT, MPUMALANGA PROVINCE OF SOUTH AFRICA

Notice is hereby given in terms of the Minerals and Petroleum Resources Development Act (Act No. 28 of 2002) (MPRDA), together with Regulation 3 (6) of the National Environmental Management Act (Act No. 107 of 1998): Environmental Impact Assessment Regulations 2014 (As Amended) (NEMA) and the National Water Act (Act No. 36 of 1998) (NWA), that Roodepoort Coal (Pty) Ltd (RC) has applied for an Environmental Authorisation in support of a Mining Right, and a Water Use Licence.

PROJECT TITLE: PROJECT TITLE: 21-1545-AUTH Roodepoort Coal MR, EA & IWULA

PROPOSED PROJECT: The intent to mine requires the following applications and subsequent approvals prior to commencement:

- Mining Right (MPRDA): Section 22
- Environmental Authorisation (NEMA and EIA Regulations namely): GNR 983 – Activities 9, 10, 12, 14, 19, 24, GNR 984 – Activities 4, 6, 15, 17 & 19, GNR 985 – Activities 4f, 10f
- Waste Licence: NEMWA Category B: Activity 10, 11
- An Integrated Water Use Licence Application in terms of the NWA Section 21 water uses including (a) abstraction from a borehole (c) and (i) mining activities within 500m from a wetland (g) dust suppression, coal stockpiling, mine residue stockpiling and dirty water dams, (j) abstraction from pit.

To this effect a Scoping & EIA Process will be followed. The Draft EIR will be made available for a 30-day public review period (30 Sept to 30 Oct 2022) on the website (<http://ecoelementum.co.za/downloads/>) and per download link (upon request). Interested and affected parties (I&APs) are invited to register and provide written comments.

A public meeting will be held on 28 October at Boesmanland Lapa, off the R545, from 10h00 to 12h00.



ENVIRONMENTAL & ENGINEERING



W/205-sept/Eco Elementum no depart/54

**Comments should be sent to: Riana Panaino
Office: 012 807 0383 | Email: Riana@ecoe.co.za**



6.2 PROOF OF NOTIFICATION

6.2.1 Email

An email notifying the I&APs of the proposed project, the public participation process, draft EIA Report review and how to comment, was sent to all identified I&APs. Proof of notification will be attached in the final submission

6.2.2 SMS

An sms notifying the I&APs of the proposed project, the public participation process, draft EIA Report review and how to comment, was sent to all identified I&APs. Proof of notification will be attached in the final submission

6.3 SUBMISSION OF DRAFT EIA REPORT

The Draft EIA Report was submitted to the following Commenting Authorities for comment:

| Department | Attention to |
|--|---|
| Mpumalanga Provincial Government DARDLEA | Ms. S.P. Xulu (HOD) |
| Nkangala District Municipality | Pierre Rossouw |
| eMalahleni LM | Ordain Riba |
| Mpumalanga Tourism and Park Agency | Komilla Narasoo |
| Department of Roads and Transport | Mr Mxolisi Cyril Dlamini |
| Department of Agriculture forestry and fisheries | Love Shabane |
| Mpumalanga Economic Development & Tourism | Mr N Sebitso (Acting HOD) / Mr J Ndima (Director) Planning and Coordination |



Updated- 30/9/2022

7. ISSUES AND RESPONSES

| Interested and Affected Parties List the names of persons consulted in this column, and Mark with an X where those who must be consulted were in fact consulted | Date Comments Received | Issues raised | EAPs response to issues as mandated by the applicant |
|---|------------------------------|-----------------------------|---|
| AFFECTED PARTIES | | | |
| Landowner/s | x | | |
| MANHATTAN SYNDICATE LTD (Phillip Mtshweni) | x | No comment received to date | |
| Landowners or lawful occupiers on adjacent properties | | | |
| No comments received to date | | | |
| Municipal councillor | | | |
| Municipality | x | | |
| eMalaheni Local Municipality | x | 19/10/2021 | Mr Malele Riba requested to be registered as a Commenting Authority. |
| Mr Riba has been added as the contact person at the LM, and a copy of the DSR was sent to him. | | | |
| Organs of state (Responsible for infrastructure that may be affected Roads Department, Eskom, Telkom, DWA) | x | | |
| Transnet (Thami Hadebe) | x | 11/10/2021 | Your wayleave application with reference 21-1545-AUTH (MP 30/5/1/2/2/10338 MR) dated 08 October 2021 has reference. Transnet Pipelines, a division of Transnet SOC Limited, is not affected by the proposal. Your awareness of the existence of Transnet's pipeline servitudes and concern for their integrity is highly appreciated. This authorisation shall be valid for 48 months from the date - 11 October 2021. |
| Comment noted and taken into consideration. | | | |
| Communities | | | |
| NA | | | |
| Dept. Land Affairs | x | | |
| No comments received to date | | | |
| Traditional Leaders | | | |
| N/A | | | |
| Dept. Environmental Affairs | x | | |
| No comments received to date | | | |
| Other Competent Authorities affected | x | | |
| Mpumalanga Tourism and Parks Agency | x | 05/11/2021 | The sensitivity of the above farm was assessed using the Mpumalanga Biodiversity Sector Plan (MBSP; MTPA 2014). This sensitivity is assessed in terms of Terrestrial and Freshwater Assessments, In terms of the MBSP based terrestrial biodiversity assessment (Figure 1), and freshwater biodiversity assessment (Figure 2) there are sensitive areas should be avoided. The MTPA has no objection to this application but has the following concerns: 1, The MTPA requires that an Ecological study is done. A site inspection and surveys during the growing season. 2, A botanical survey is required for the proposed mining site and immediate adjacent natural areas. All the species of conservation concern (Protected plants) should be marked for rescued purposes. |
| During the EIA phase an Ecological Assessment will be undertaken by a SACNASP registered Ecologist, and will include both terrestrial and aquatic assessments. The comments will be taken into consideration by the specialist. | | | |



Updated- 30/9/2022

| | | | |
|-------------------------------|------------|---|---|
| | | <p>3. A thorough mitigation plan and rehabilitation plan designed to prevent AMD entering the natural system as well as the prevention of the re-colonization by exotic vegetation should be implemented. The rehabilitation plan should not only focus on the landscaping of the mined area but also on bioremediation of the soils in order for future post mining use.</p> <p>4. An Active water purification system must be investigated and must address the possible pollution through AMD decanting, underground pollution plume, storm water pollution from discard dumps, overflow from pollution control facilities and leachates. Clean water must be provided back into the natural system.</p> <p>MBSP Terrestrial Biodiversity Assessment:</p> <p>1. CBA Optimal area should be avoided by opencast mining.</p> <p>2. Other natural areas- Ecological study required.</p> <p>MBSP Freshwater Assessment:</p> <p>1. CBA wetlands. Delineation with a 100-meter buffer to be avoided.</p> <p>2. ONA: An ecological study is required.</p> | |
| OTHER AFFECTED PARTIES | | | |
| No comments received to date | | | |
| INTERESTED PARTIES | | | |
| Cobus Burger | 10/10/2021 | <p>In response to the BID document:</p> <p>Appreciate the feedback! just for my understanding what must we do with this form must we complete it?</p> | <p>If you wish to register as an interested and affected party for this project please complete the form at the back of the BID.</p> <p>If you wish to be removed from the database for this project, please let me know, and I will do so.</p> |
| Gmamba Enterprise (PTY) LTD | 12/10/2021 | <p>We are an SMME based in Emalahleni</p> <p>Our best interest is to empower youth in terms of jobs and skills opportunities we are interested to be part of the local beneficiary</p> | <p>I have registered you as an interested and Affected Party.</p> |



Updated- 30/9/2022

RE: Emailing as (I&APs)



Riana Panaino
To: 'xolani wonderboy'



2021/10/12

Hi Xolani

I have registered you as an interested and Affected Party.

Regards

From: xolani wonderboy <wonderboyxolani921@gmail.com>
Sent: Tuesday, 12 October 2021 08:09
To: Riana Panaino <riana@ecoe.co.za>
Subject: Emailing as (I&APs)

Good day sir / madam

We are an SMME based in Emalahleni
 Our best interest is to empower youth in terms of jobs and skills opportunities we our we
 interested to be part of the local beneficiary

Comment ref:DMR REF: MP 30/5/1/2/2/10338 MR

ECO ELEMENTUM REF: 21-15-AUTH

Kind regards
 Gmamba Enterprise (PTY) LTD
 0799064993

RE: PUBLIC PARTICIPATION NOTICE FOR ENVIRONMENTAL AUTHORISATION, MINING RIGHT AND WATER USE LICENSE APPLICATION: ROODEPOORT ...



Riana Panaino
To: 'Burger, Cobus (C)'

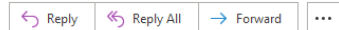

Tue 2021/10/12 09:49

Hi Cobus

If you wish to register as an interested and affected party for this project please complete the form at the back of the BID.

If you wish to be removed from the database for this project, please let me know, and I will do so.

Regards

Riana

From: Burger, Cobus (C) <cobus.burger@sasol.com>
Sent: Sunday, 10 October 2021 09:08
To: Riana Panaino <riana@ecoe.co.za>
Subject: RE: PUBLIC PARTICIPATION NOTICE FOR ENVIRONMENTAL AUTHORISATION, MINING RIGHT AND WATER USE LICENSE APPLICATION: ROODEPOORT COAL

Hey Riana,

Appreciate the feedback!, just for my understanding what must we do with this form must we complete it? Sorry for the questions but haven't done this in my career.

Regards
 Cobus

From: Riana Panaino <riana@ecoe.co.za>
Sent: 08 October 2021 17:50
To: Riana Panaino <riana@ecoe.co.za>
Subject: PUBLIC PARTICIPATION NOTICE FOR ENVIRONMENTAL AUTHORISATION, MINING RIGHT AND WATER USE LICENSE APPLICATION: ROODEPOORT COAL

CAUTION: This message is from outside the Sasol organisation.
 Do not click on links or open attachments, unless you trust the sender of
 this message. Phishing emails compromise the security of your device.

NOTICE AND INVITATION TO PARTICIPATE IN A PUBLIC PARTICIPATION PROCESS FOR THE PROPOSED ENVIRONMENTAL AUTHORISATION, MINING RIGHT AND WATER USE LICENSE APPLICATION FOR THE MINING OF COAL IN RESPECT OF PORTION 15 OF THE FARM ROODEPOORT 40 IS, EMALAHLENI LOCAL MUNICIPALITY, NKANGALA DISTRICT, MPUMALANGA PROVINCE OF SOUTH AFRICA

An integrated environmental application process will be followed by means of a S&EIA Process. The Draft Scoping Report (DSR) will be made available for a 30-day public review period on the website (<https://ecoelementum.co.za/downloads/>) and per download link (upon request). Interested and Affected Parties (I&APs) are invited to register and provide written comments. I&APs should refer to the relevant reference number(s), and must provide their comments together with their name, contact details and an indication of any direct business, financial, personal or other interest which they have in the application to the contact person indicated below.





Ref: LUA 21/ 2834
Unit: LUA/SS
Enquiries: F.N. Krige
E-mail: frans@mtpa.co.za
Tel/Fax: 013 - 2540279

Me. Riana Panaino

ECOELEMENTUM
26 Greenwood Crescent
Lynwood Ridge
PRETORIA
0040

Fax: 086 714 5399
Email: riana@ecoe.co.za
CC: Info@ecoelementum.co.za

Dear Me Panaino

MTPA'S COMMENTS REGARDING THE DRAFT SCOPING REPORT FOR THE PROPOSED ROODEPOORT COAL MINING OPERATION FOR COAL IN TERMS OF SECTION 40 OF THE MPRDA ACT 2002, (ACT 28 OF 2002) AND CHAPTER 3 SECTION 7 OF NEMA, APPLICATION BY ZOMHLABA RESOURCES (PTY) LTD IN RESPECT OF PORTION 15 OF THE FARM ROODEPOORT 40 IS, SITUATED WITHIN THE NKANGALA MAGISTERIAL DISTRICT OF EMALAHLENI LOCAL MUNICIPALITY, MPUMALANGA PROVINCE. MP 30/5/1/2/2/ 10338 MR.

With reference to your correspondence MP 30/5/1/2/2 10338 MR of October 2021, herewith our comments.

The sensitivity of the above farm was assessed using the Mpumalanga Biodiversity Sector Plan (MBSP; MTPA 2014). This sensitivity is assessed in terms of Terrestrial and Freshwater Assessments. In terms of the MBSP based terrestrial biodiversity assessment (Figure 1), and freshwater biodiversity assessment (Figure 2) there are sensitive areas should be avoided. The MTPA has no objection to this application but has the following concerns:

1. The MTPA requires that an Ecological study is done. A site inspection and surveys during the growing season.

Private Bag X11338 Mbombela, 1200, N4 National Road, Hall's Gateway
Mafafin, Mbombela, Mpumalanga
Tel: +27 (0)13 759 5300/01 Fax : +27 (0)13 755 3928 www.mpumalanga.com





2. A botanical survey is required for the proposed mining site and immediate adjacent natural areas. All the species of conservation concern (Protected plants) should be marked for rescued purposes.
3. A thorough mitigation plan and rehabilitation plan designed to prevent AMD entering the natural system as well as the prevention of the re-colonization by exotic vegetation should be implemented. The rehabilitation plan should not only focus on the landscaping of the mined area but also on bioremediation of the soils in order for future post mining use.
4. An Active water purification system must be investigated and must address the possible pollution through AMD decanting, underground pollution plume, storm water pollution from discard dumps, overflow from pollution control facilities and leachates. Clean water must be provided back into the natural system.

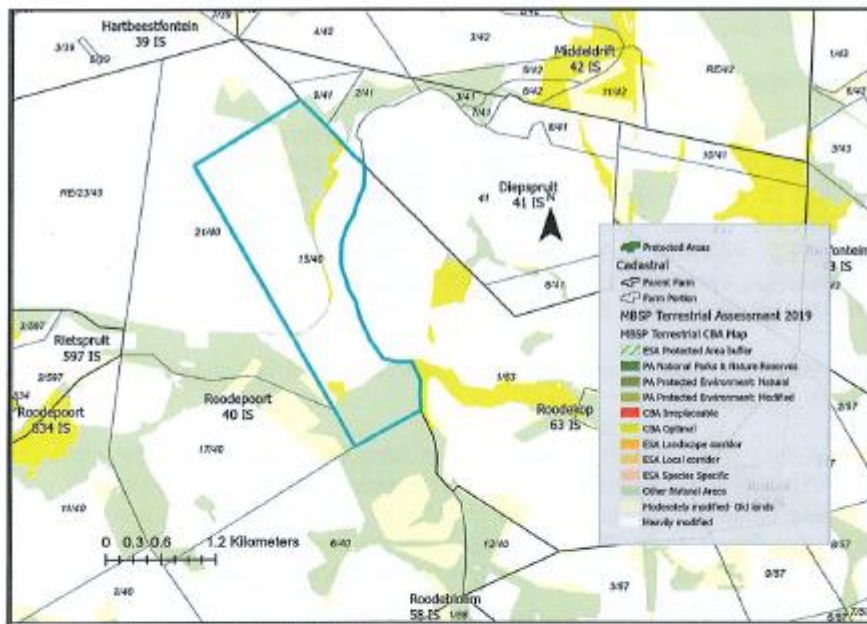

Figure 1. MBSP based Terrestrial biodiversity assessment maps of these portions indicating the sensitivity in terms of the CBA status of the farm:

1. CBA Optimal area should be avoided by opencast mining.
2. Other natural areas- Ecological study required.

Private Bag X11338 Mbambela, 1200, N4 National Road, Hall's Gateway
Matatfin, Mbambela, Mpumalanga
Tel: +27 (0)13 759 5300/01 Fax : +27 (0)13 755 3928 www.mpumalanga.com



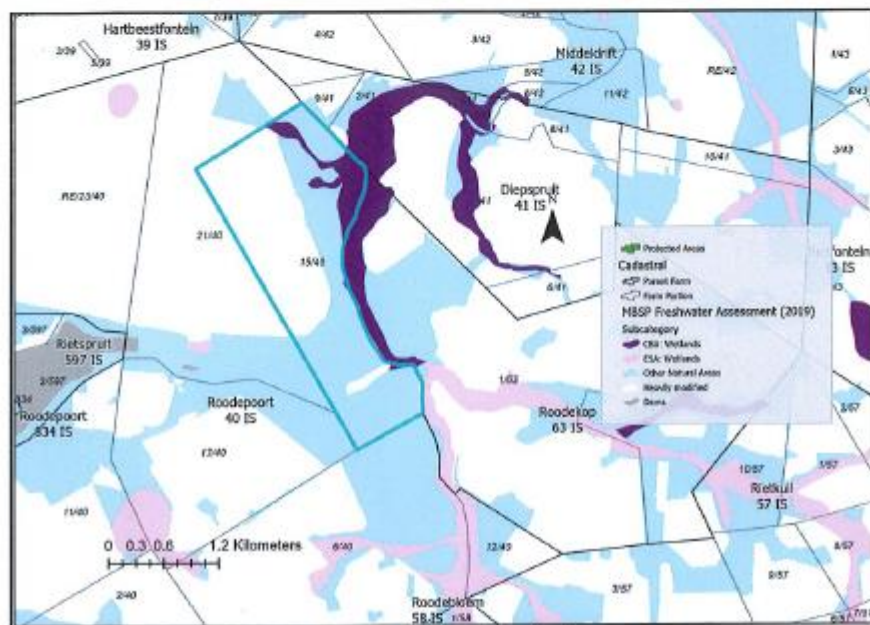

Figure 2. MBSP based Freshwater assessment map indicating:

1. CBA wetlands. Delineation with a 100-meter buffer to be avoided.
2. ONA: An ecological study is required.

Me. Panaino apart from being registered as a SACNASP Scientist you should also consider registering as an EAPSA member. This is a much more comprehensive registration for a multidisciplinary science.

Kind Regards



MR. J.J. EKSTEEN
MANAGER SCIENTIFIC SERVICES
DATE: 05 November 2021

Private Bag X11338 Mbombela, 1200, N4 National Road, Hall's Gateway
 Matlaffin, Mbombela, Mpumalanga
 Tel: +27 (0)13 759 5300/01 Fax: +27 (0)13 755 3928 www.mpumalanga.com

