

ELEVATION OF ADDITION

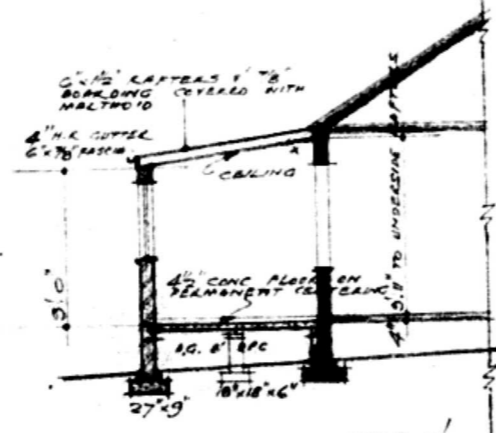

SECTION THRU ADDITION

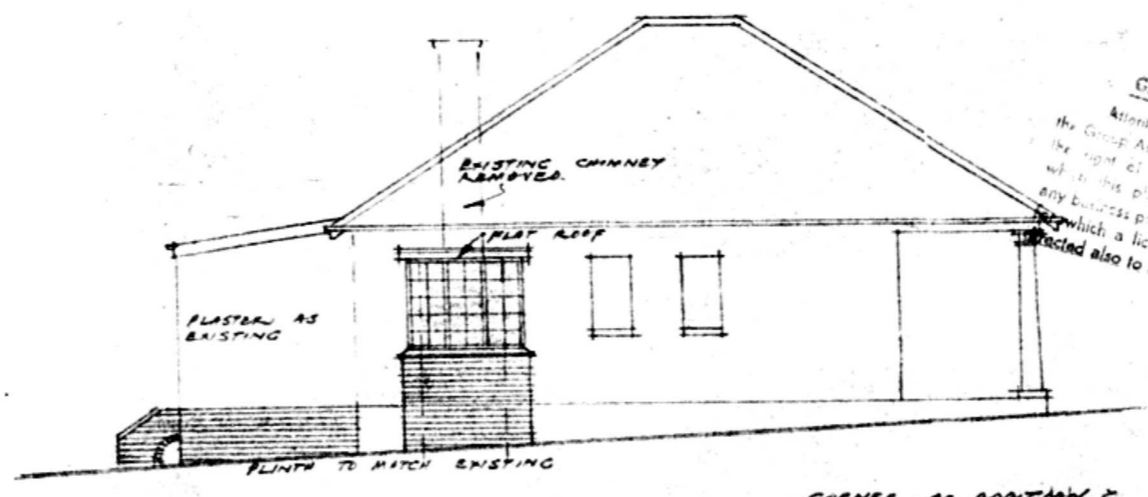

SIDE ELEVATION

GROUP AREAS ACT 1950  
 Attention is directed to Section 13 of the Group Areas Act No. 41 of 1950 regarding the right of expropriation of the premises to which this plan relates, and in the case of any business proposed to be carried on thereon which a license is required, attention is directed also to Section 23 of that Act.

SEWERAGE SECTION  
 £1/1/-  
 23 AUG 1954  
 DATE  
 WBM  
 DURBAN

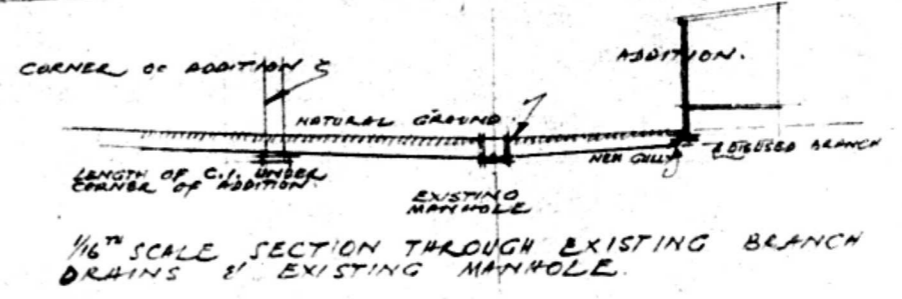

1/16\"/>

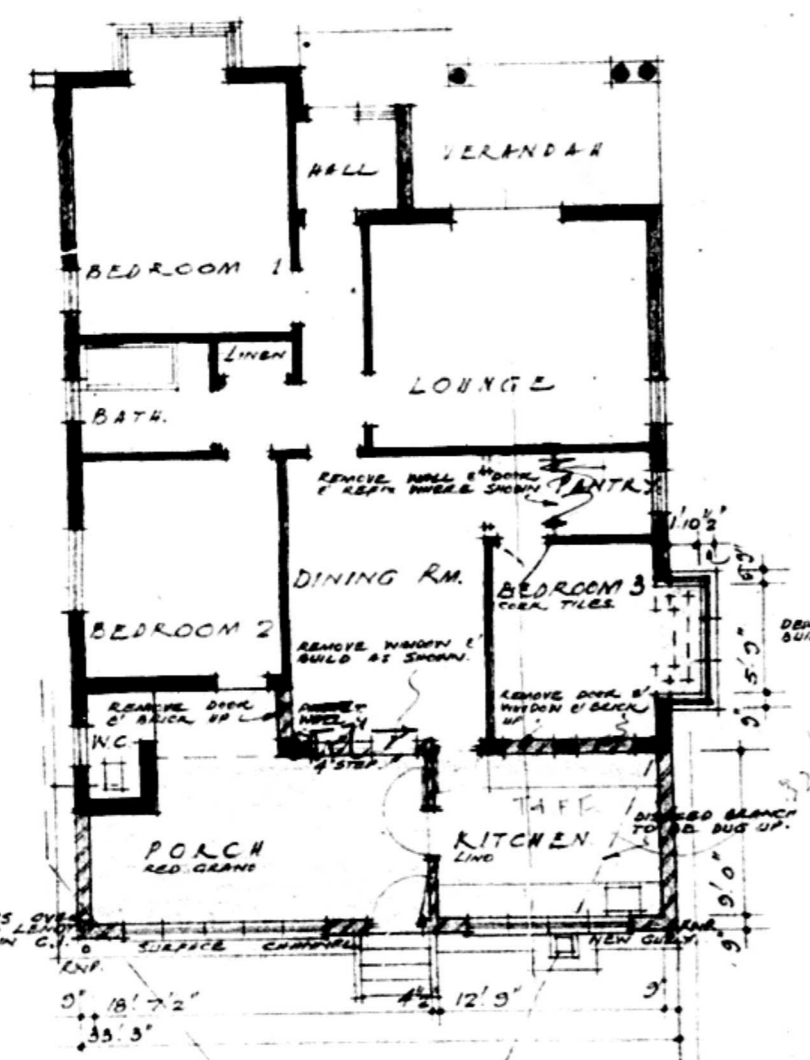

PLAN OF HOUSE

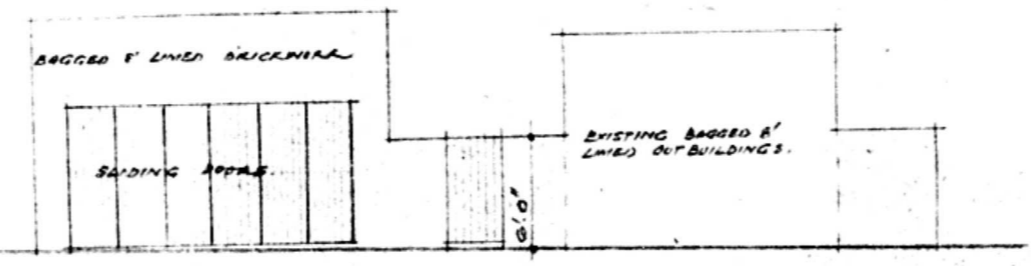

ELEVATION OF GARAGE TO CAVENDISH GARDENS.

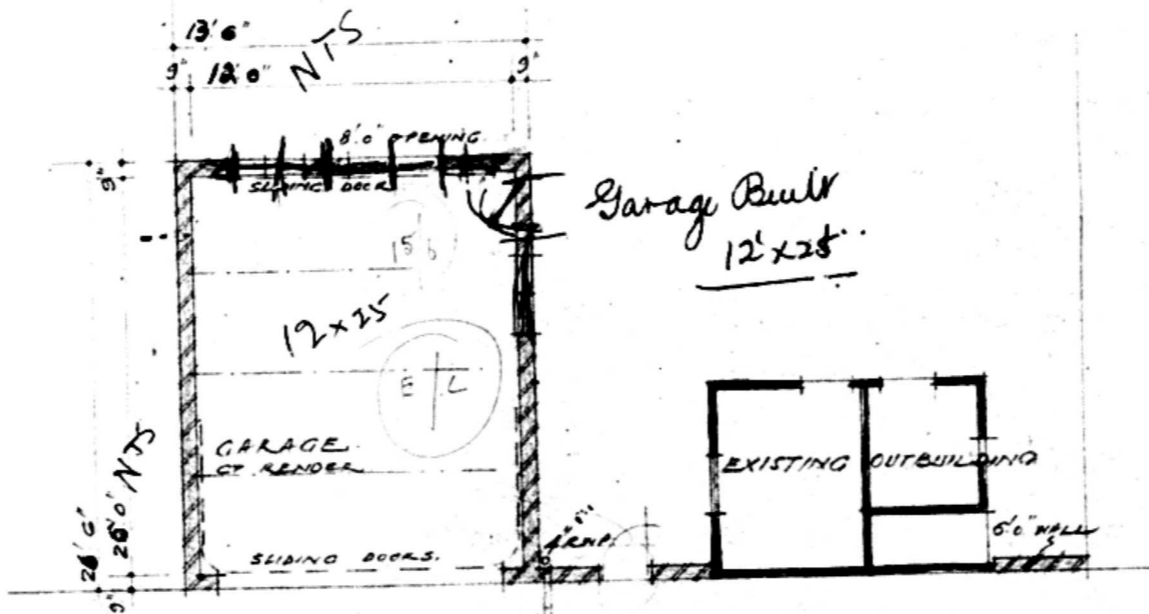

PLAN OF GARAGE.

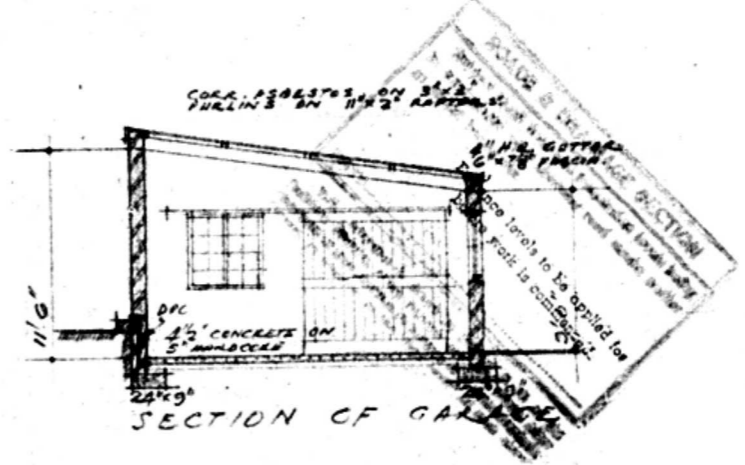

SECTION OF GARAGE

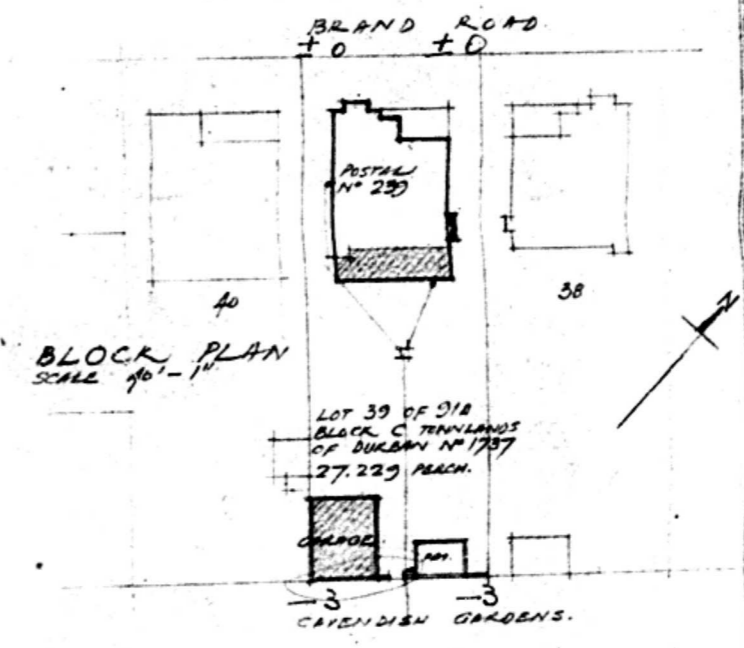

BLOCK PLAN SCALE 1/4\"/>

ALTERATIONS & ADDITIONS TO RESIDENCE  
 239 BRAND ROAD DURBAN FOR G. M. ARCADE ESQ  
 SCALE: EIGHT FEET TO ONE INCH.

29062

AUGUST '54.



PROPOSED NEW COTTAGE

For MRS I. H. CARR

Scale 1/8" = 1ft.

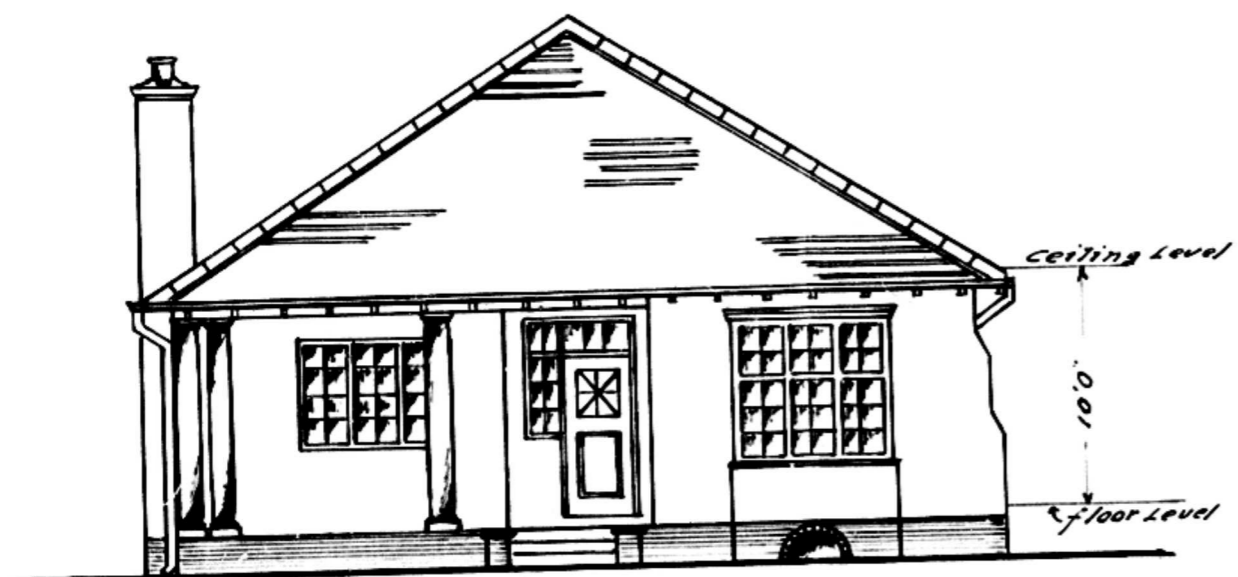

FRONT ELEVATION

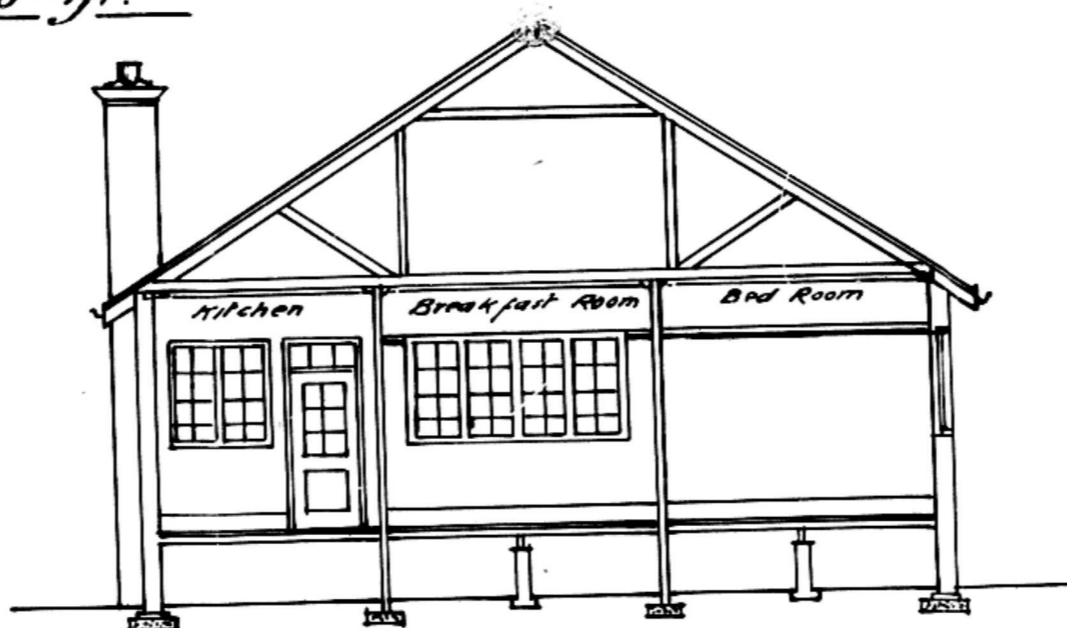

CROSS SECTION

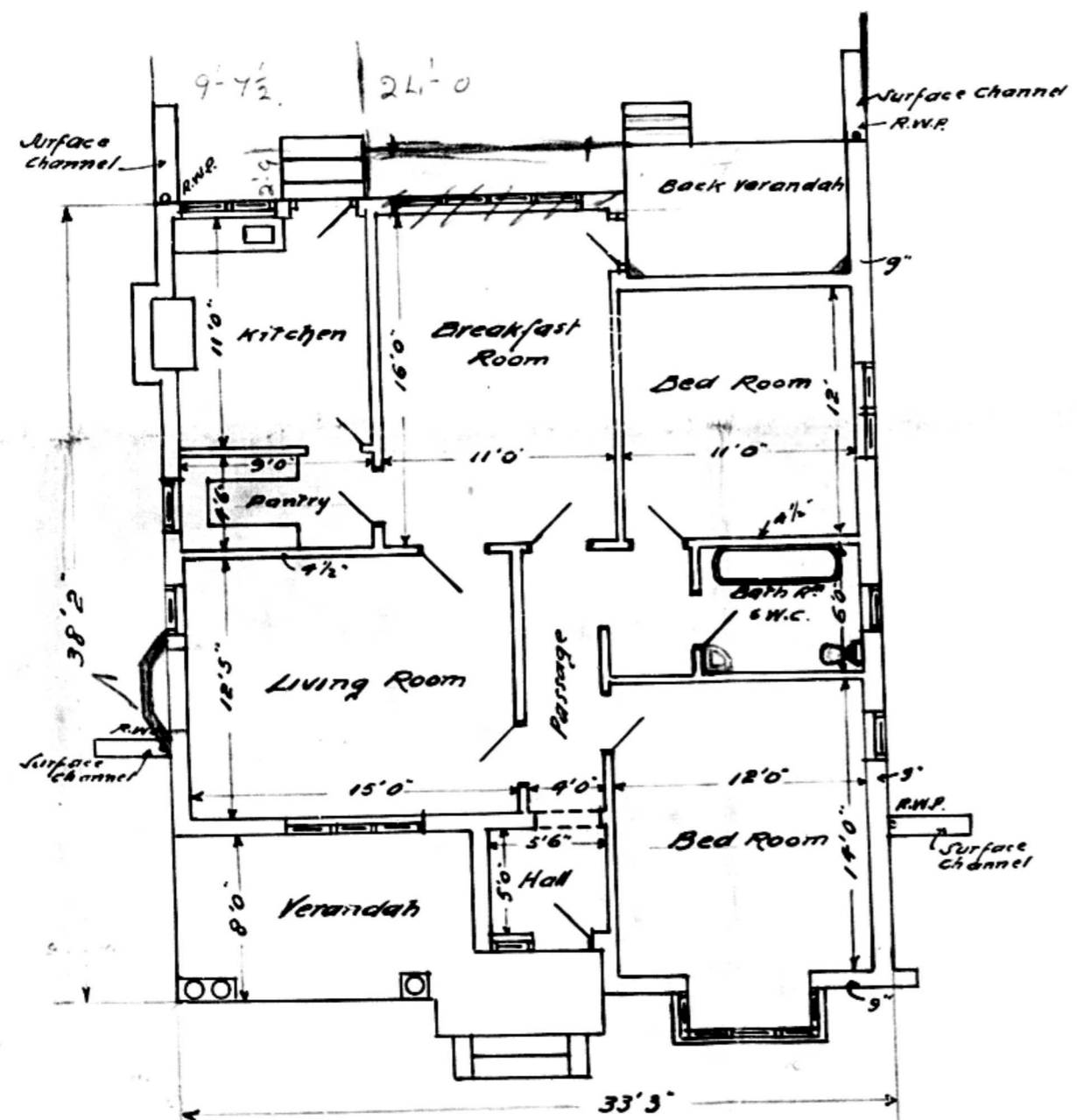

PLAN

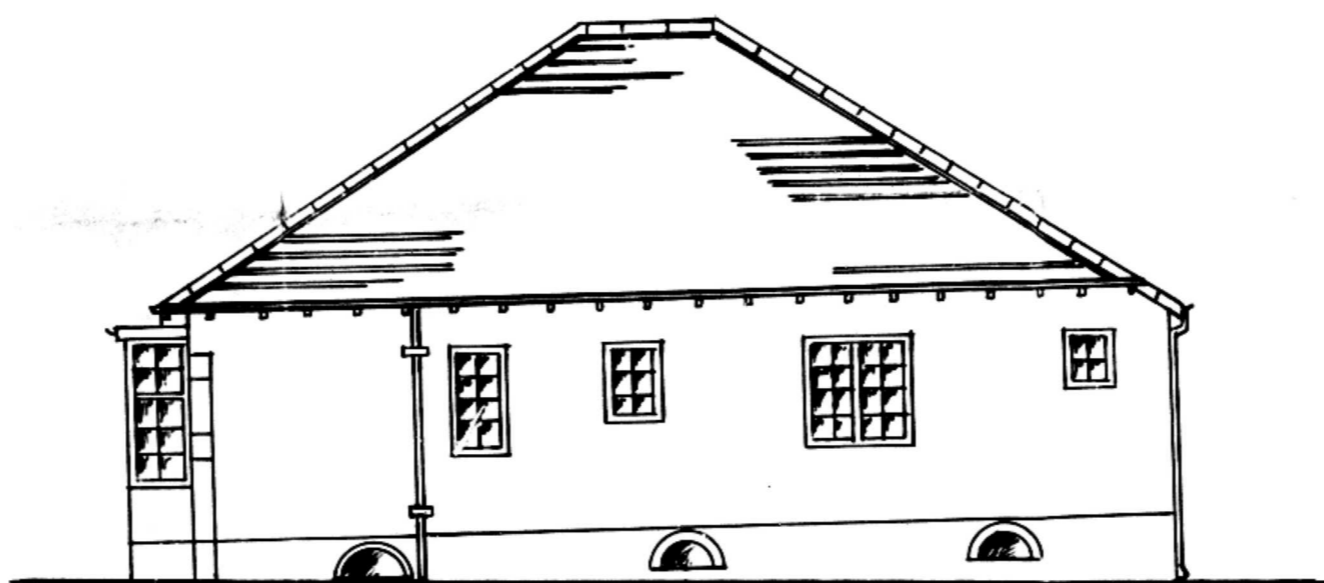

SIDE ELEVATION

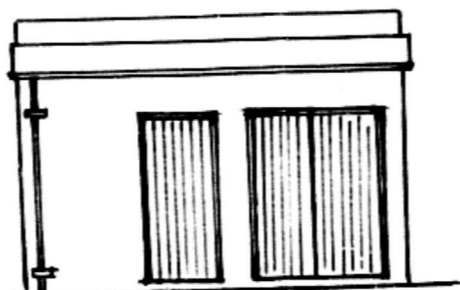

OUTBUILDINGS

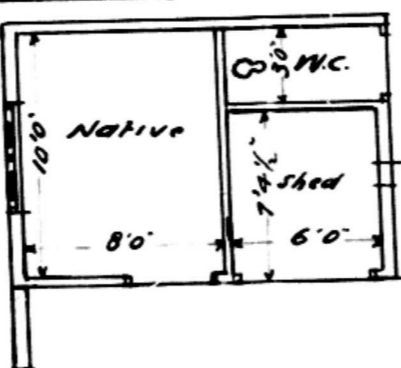

PLAN

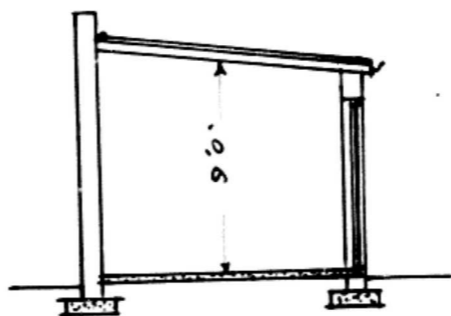

SECTION

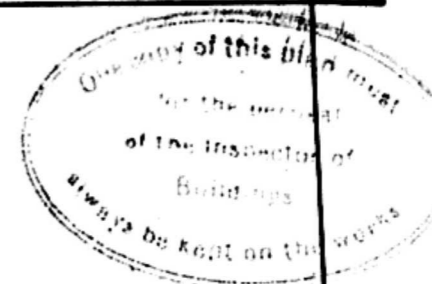

NOTE:  
When the above work has been  
done, the owner must call it in  
to be inspected and approved.

Application to be made to the  
Borough Electrical Engineer for  
the position of electrical equip-  
ment before the erection of  
the walls.

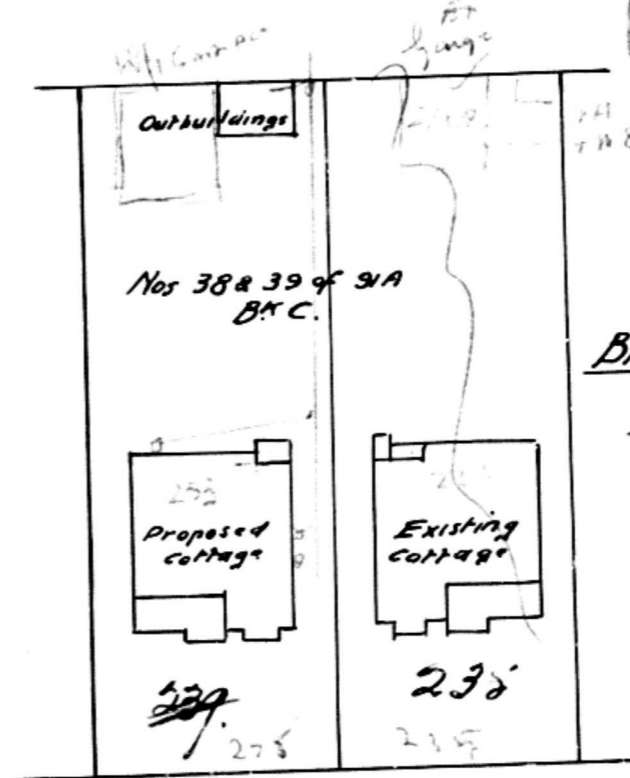

Block Plan

Scale 1/40" = 1'

Brand Road



PROPOSED ADDITIONS TO WORK SHOP

ON  
235 BRAND ROAD

FOR  
JAMES INNES E<sup>SR</sup>

LOT 4 of 82 BLOCK C

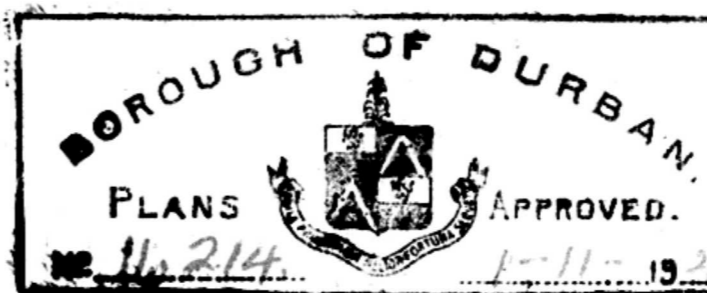

NOTE  
When the same course has been laid work must conform with the instructions and approvals

One copy of this plan must for the purpose of the Inspector of Buildings always be kept on the works

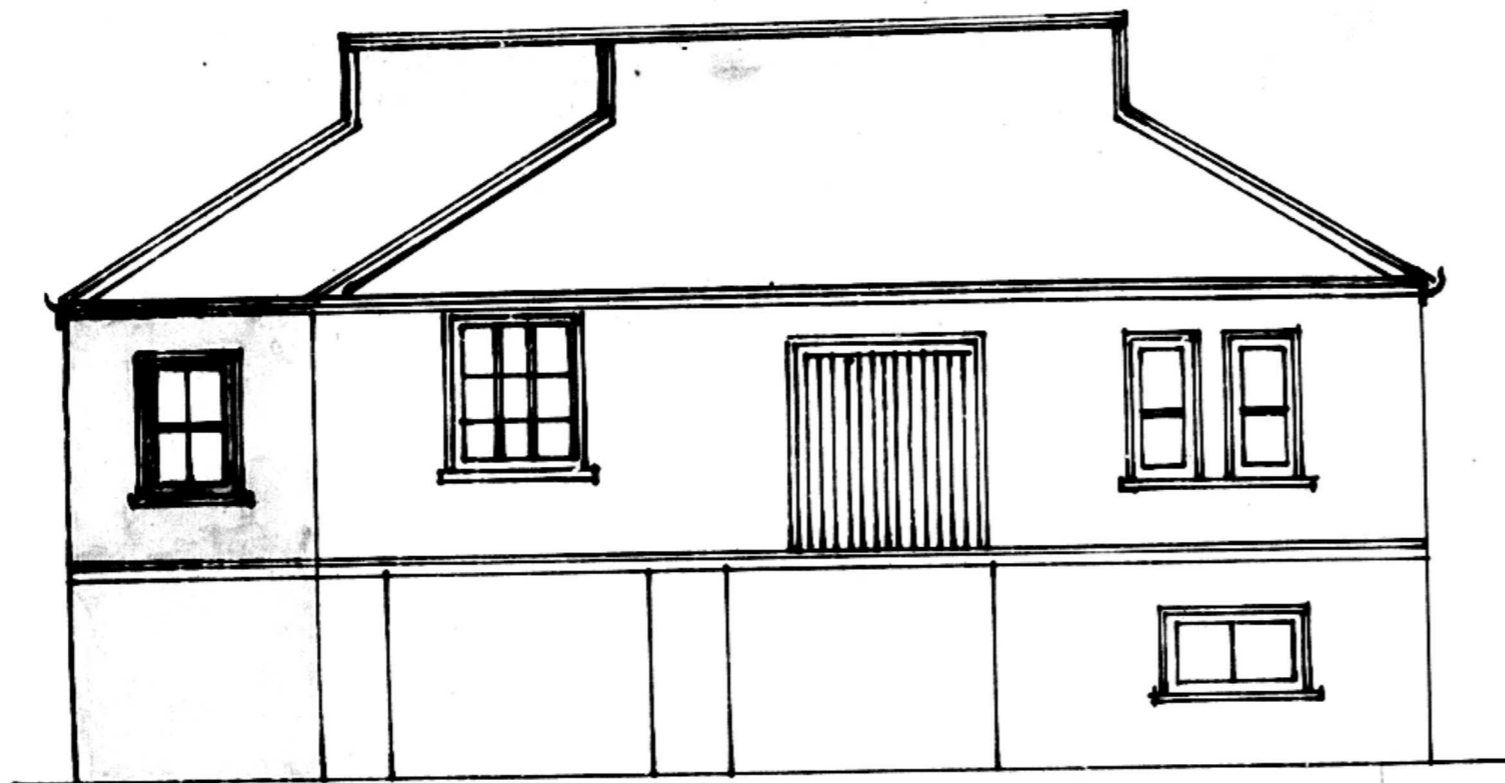

ELEVATION

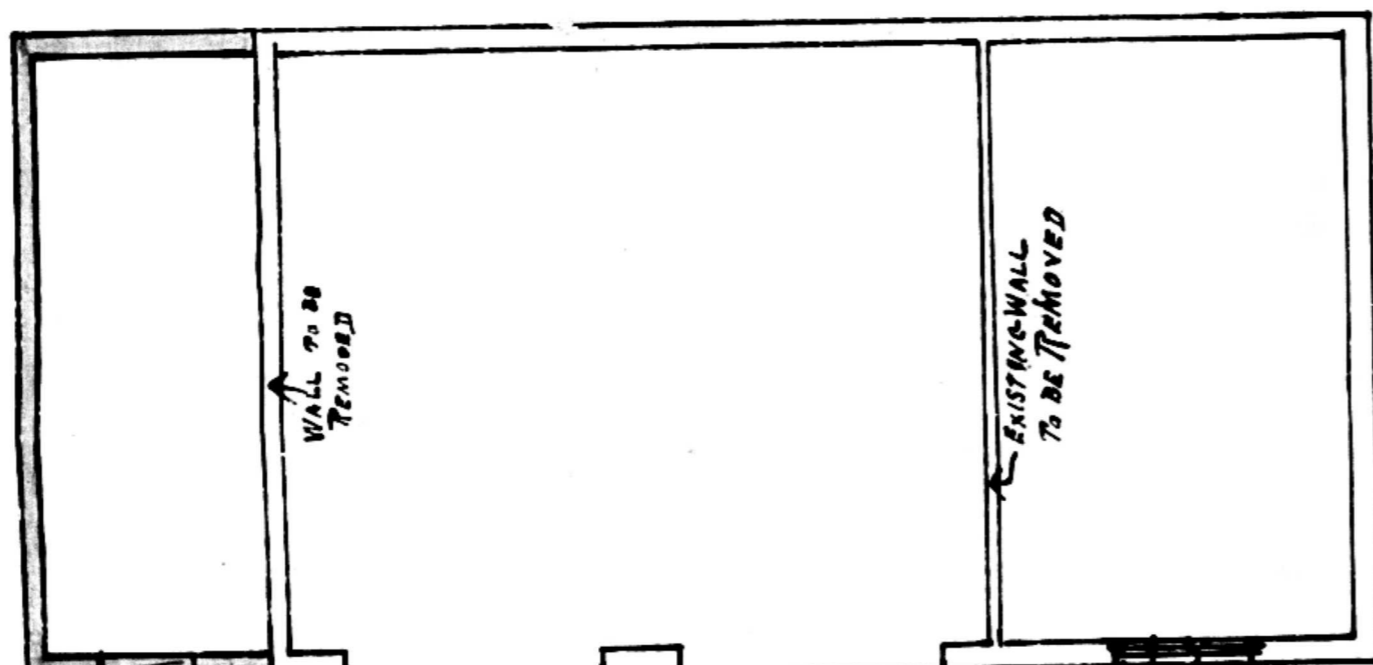
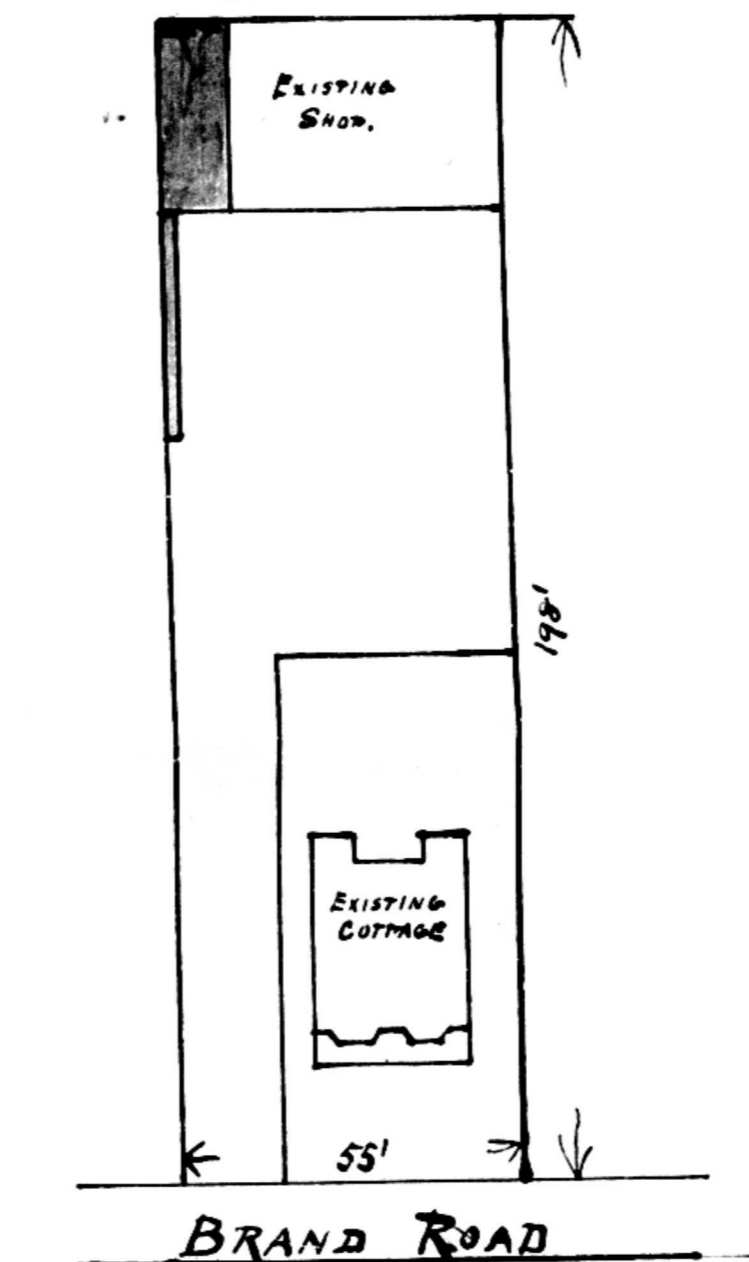

PLAN

WALL TO BE REMOVED

EXISTING WALL TO BE REMOVED

50' WALL 11' HIGH.



Proposed New Cottages... Durban...  
for Mrs. J. H. Carr...

239 Brand Rd

COROUGH OF DURBAN  
PLAN  
No. 11,071. 8. 6. 1920.



Scale: 1 inch = 8 feet



Front Elevation



Cross Section

NOTE:

When the damp course has been laid work must not go on until it has

Approved by the Municipal Engineer  
the person in charge of the work must

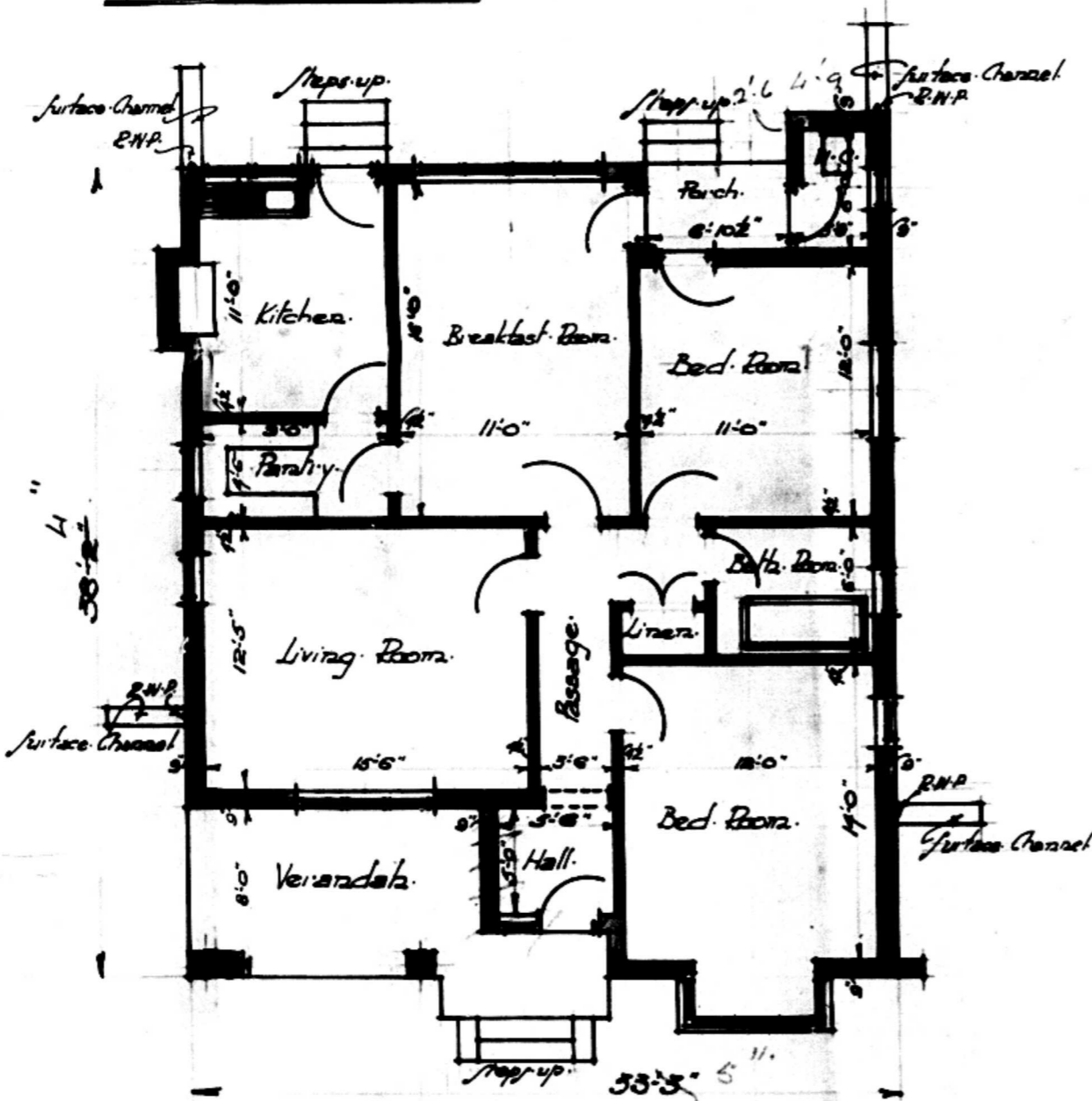

Plan

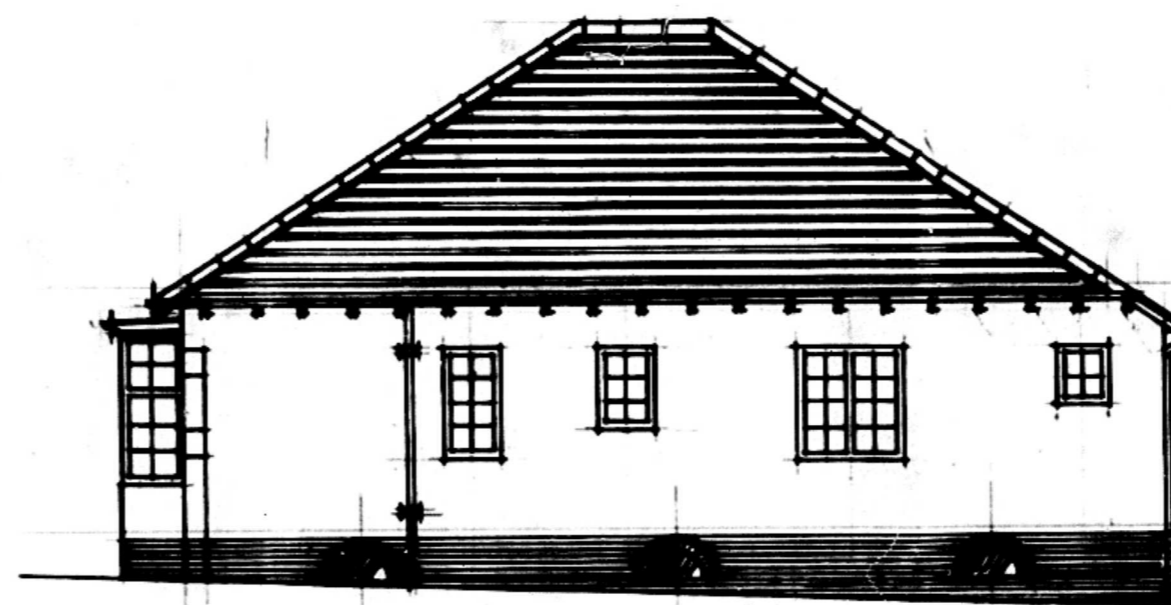

Side Elevation

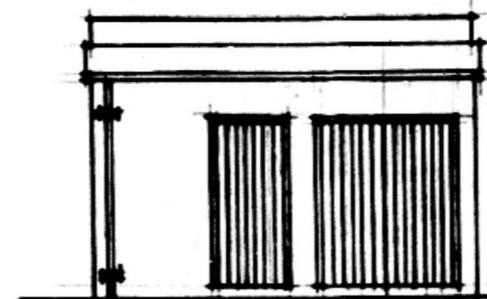

Elevation

Outbuildings

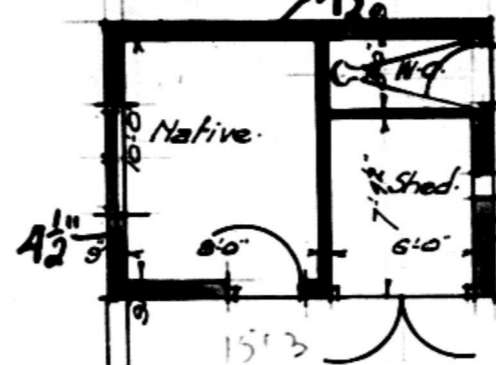

Plan

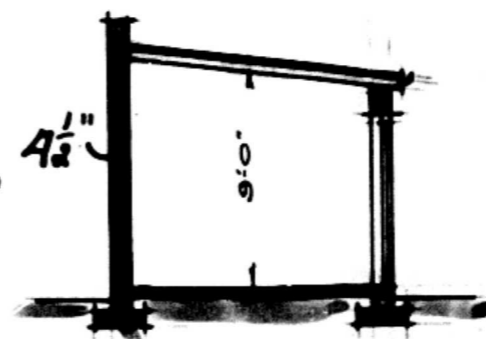

Section

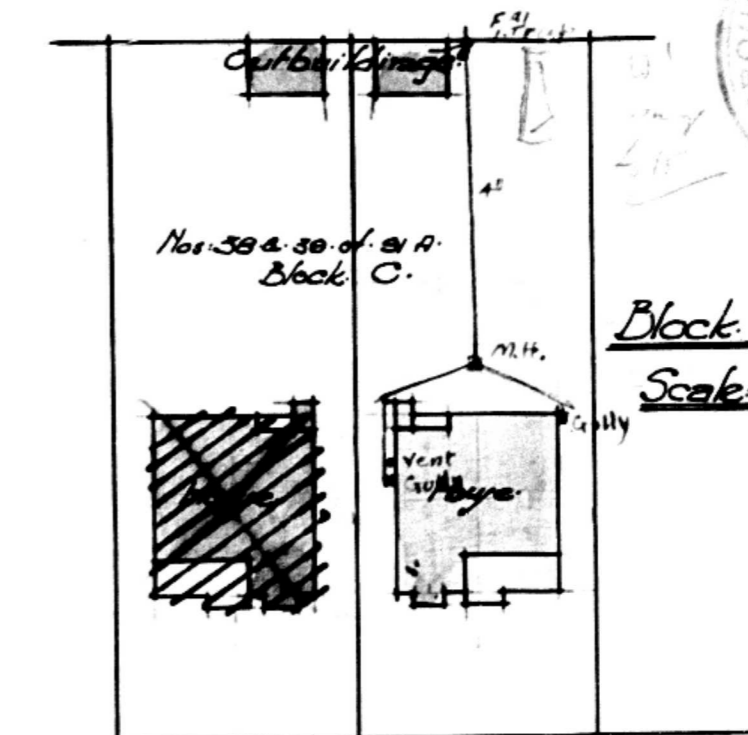

No. 38 & 39 of 1919  
Block C.

Block Plan

Scale: 1 inch = 10 feet

Brand Road

Street Works & Public Works  
Architects Durban  
June 1920



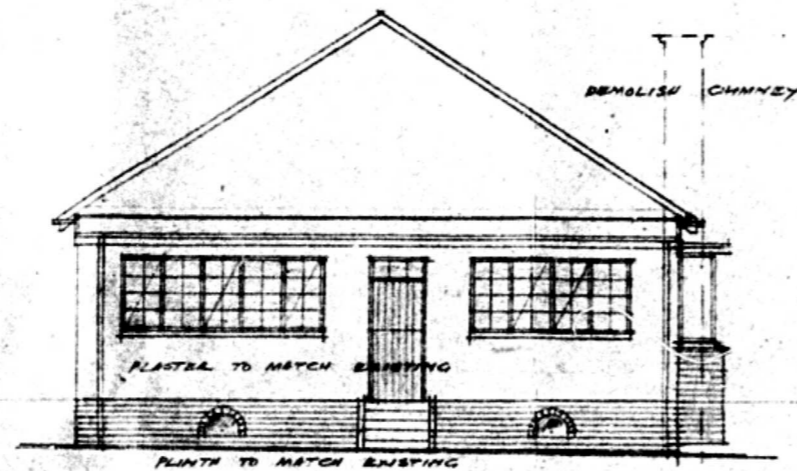

ELEVATION OF ADDITION

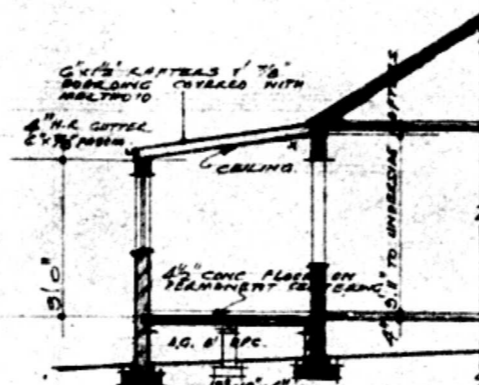

SECTION THRO' ADDITION

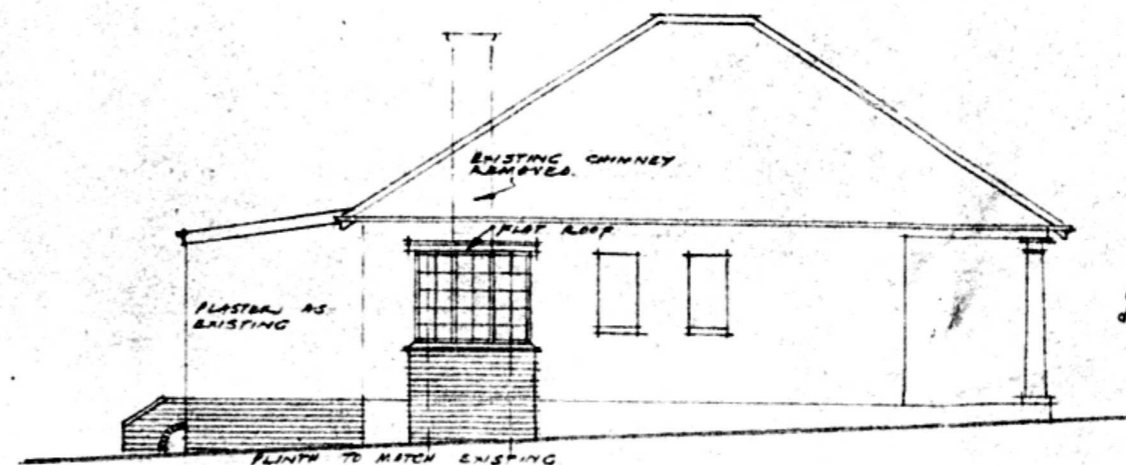

SIDE ELEVATION

**GROUP AREAS ACT 1950**  
 Attention is directed to Section 13 of the Group Areas Act No. 41 of 1950 regarding the right of occupation of the premises in which any business is proposed to be carried on for which a licence is required, attention is directed also to Section 23 of that Act.

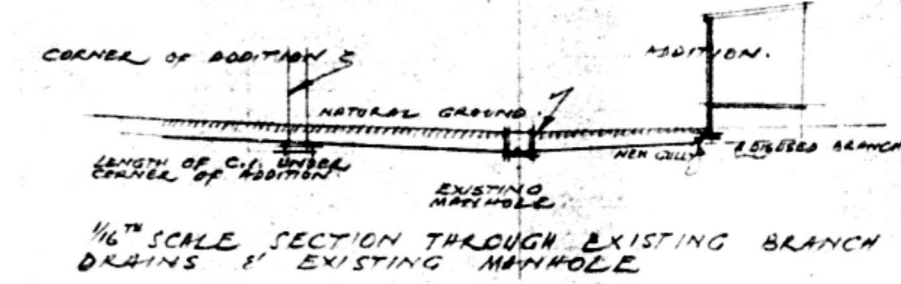

1/16" SCALE SECTION THROUGH EXISTING BRANCH DRAINS & EXISTING MANHOLE

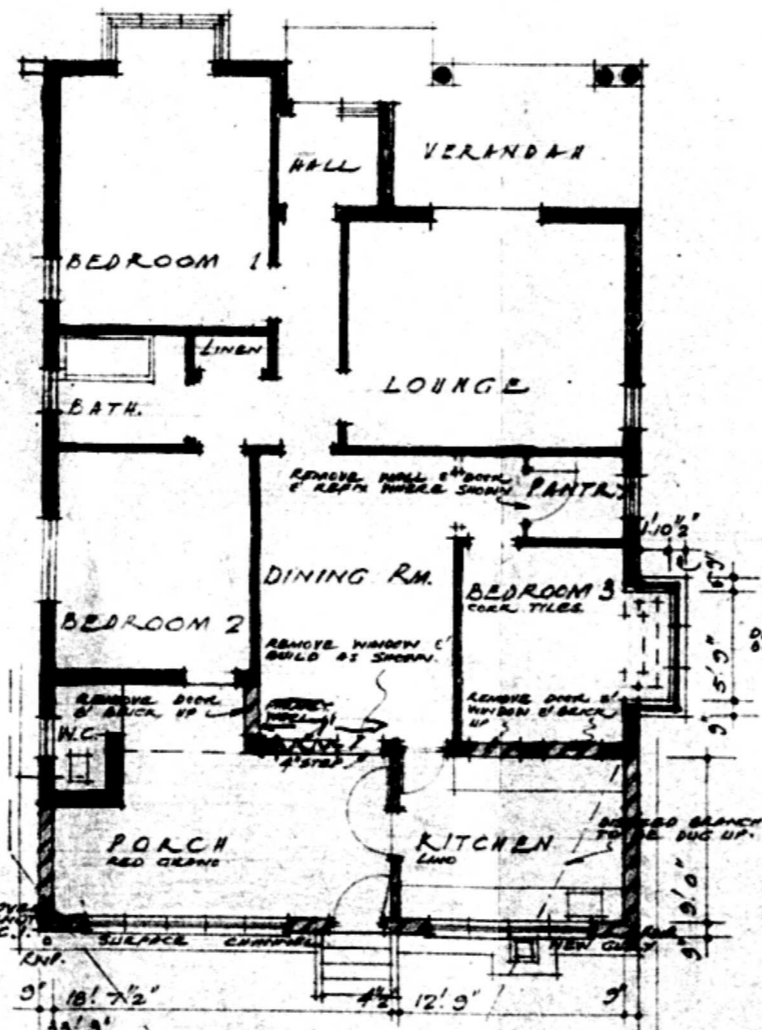

PLAN OF HOUSE

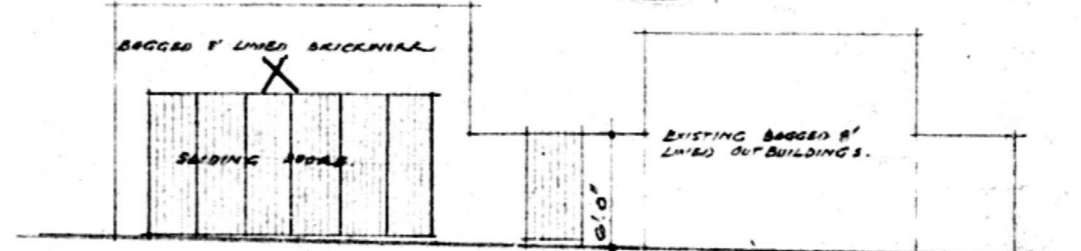

ELEVATION OF GARAGE TO CAVENDISH GARDENS

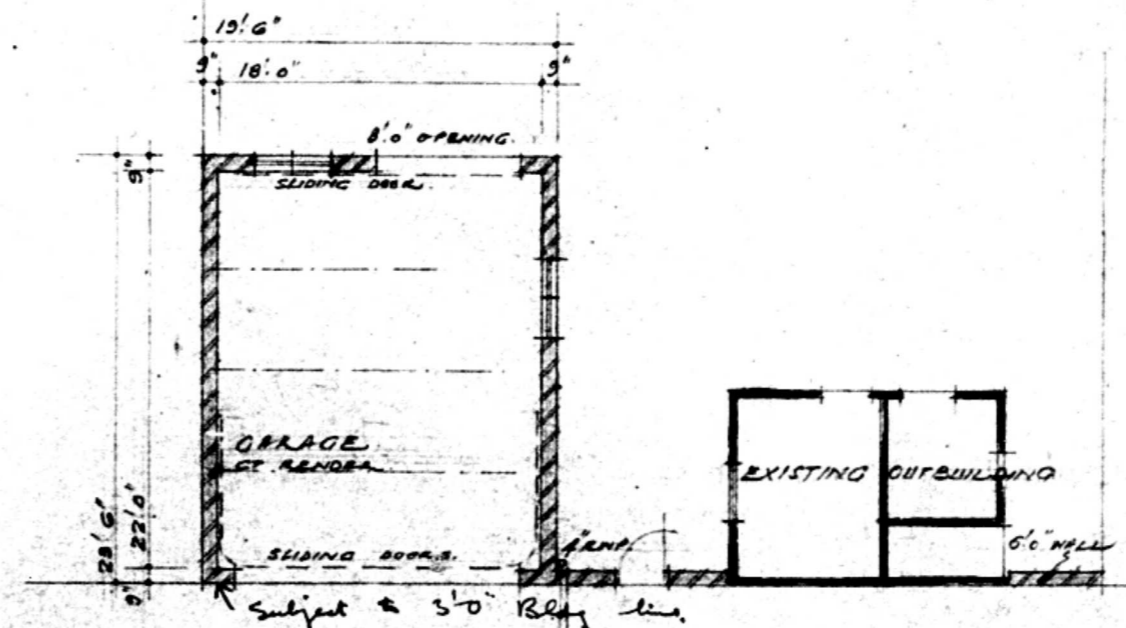

PLAN OF GARAGE

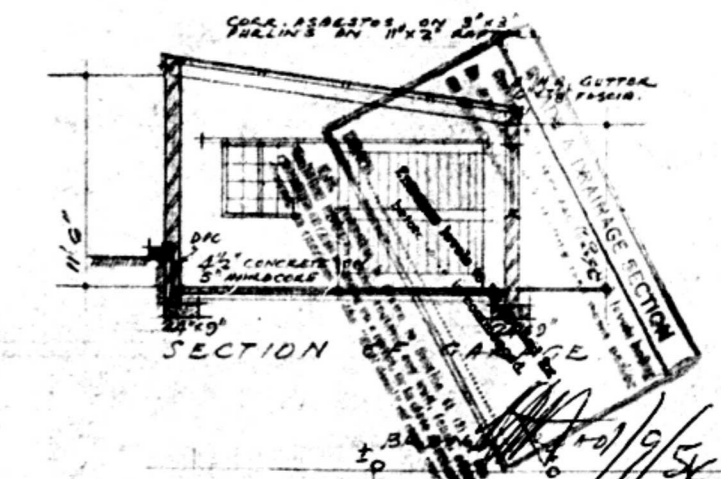

SECTION OF GARAGE

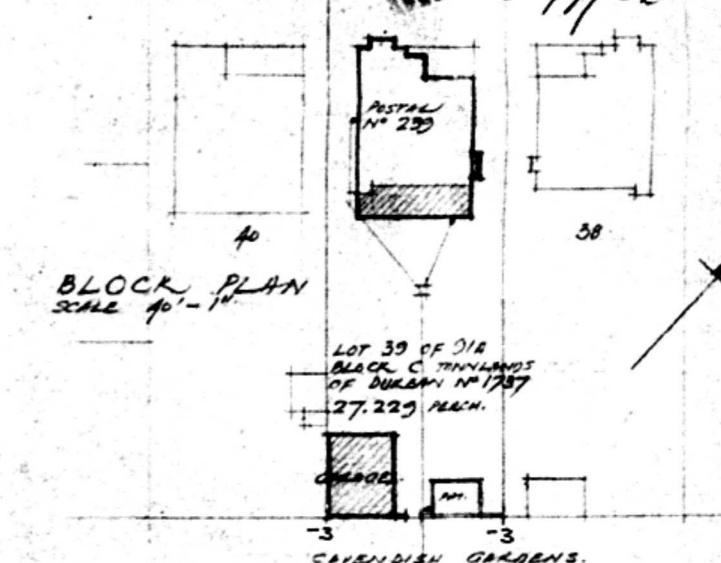

BLOCK PLAN SCALE 1/16"

ALTERATIONS & ADDITIONS TO RESIDENCE  
 239 BRAND ROAD DURBAN FOR G. M. ARCADE ESQ  
 SCALE: EIGHT FEET TO ONE INCH.

*G. M. Arcade*  
 AUGUST 54.