

ELECTRICITY SERVICES

The proposed building requires electrical services in accordance with the provisions of the Building Code of Australia (BCA) Part 3.2.1.1. The proposed services are detailed in the attached schedule of materials and specifications.

SHOULD WORK NOT HAVE COMMENCED THIS APPROVAL WILL EXPIRE ON ITS FIRST ANNIVERSARY DAY

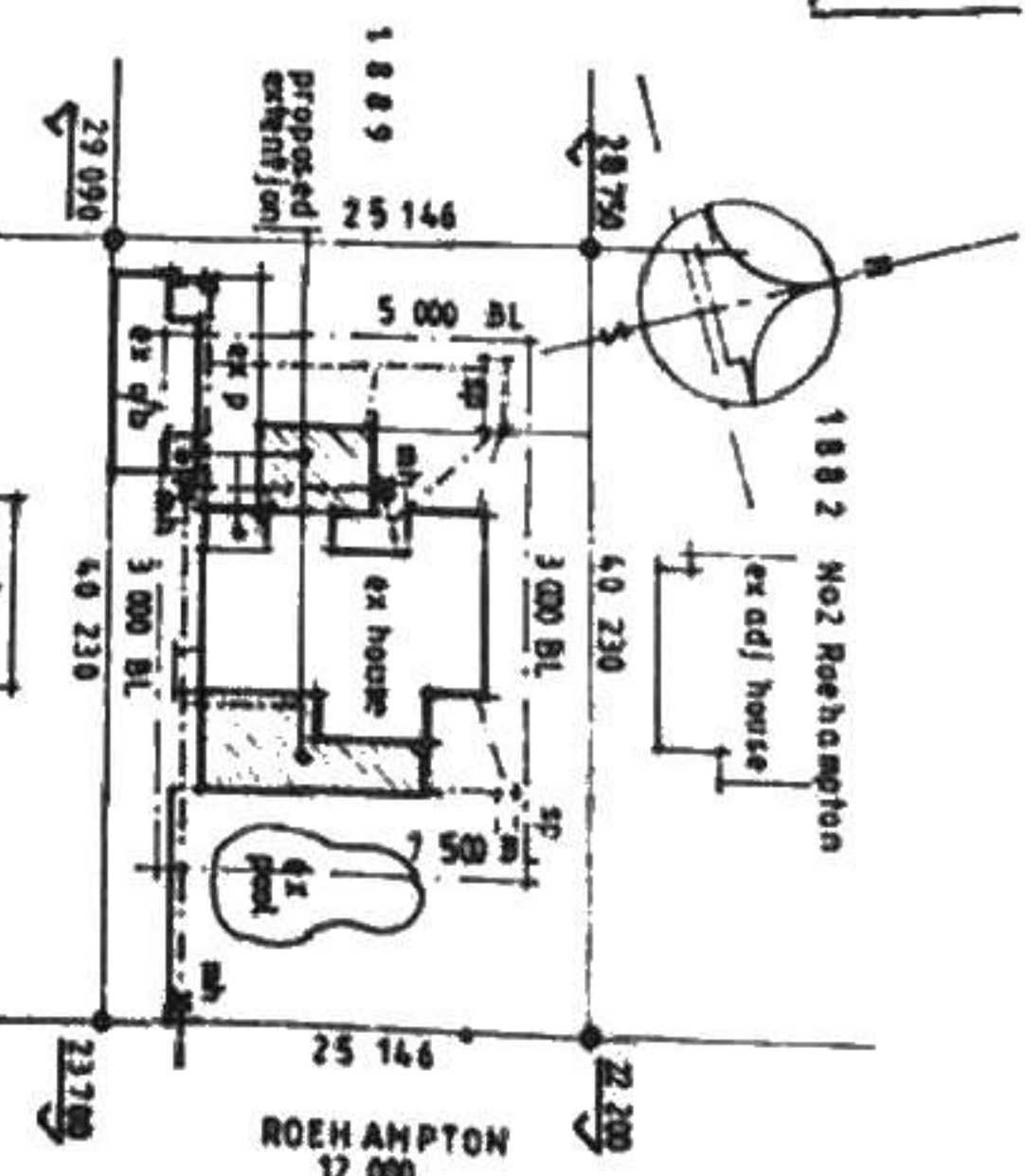

SITE DESCRIPTION	1883 OF 14 No 1547
SITE AREA	1 071 sqm
RATE NO	904570 24
AREA SCHEDULE	
EX HOME	259 570 sqm
EX BUILDING	47 910 sqm
PROPOSED HOUSE	31 048 sqm
PATIO	36 000 sqm
EX BUILD	3 000 sqm
EX GARAGE	340 528 sqm
EX DRIVE	200 070 sqm

BOUNDARY BEACONS
 FAILURE TO EXPOSE THE BOUNDARY BEACONS BEFORE STARTING THIS WORK IS AN OFFENCE.
 VNO 4.15 AN OFFENCE.

ROOF STRUCTURE TO BE TO BE TO PARTICIPATE
 PARTICIPATE IN THE CONSTRUCTION OF THE ROOF STRUCTURE.

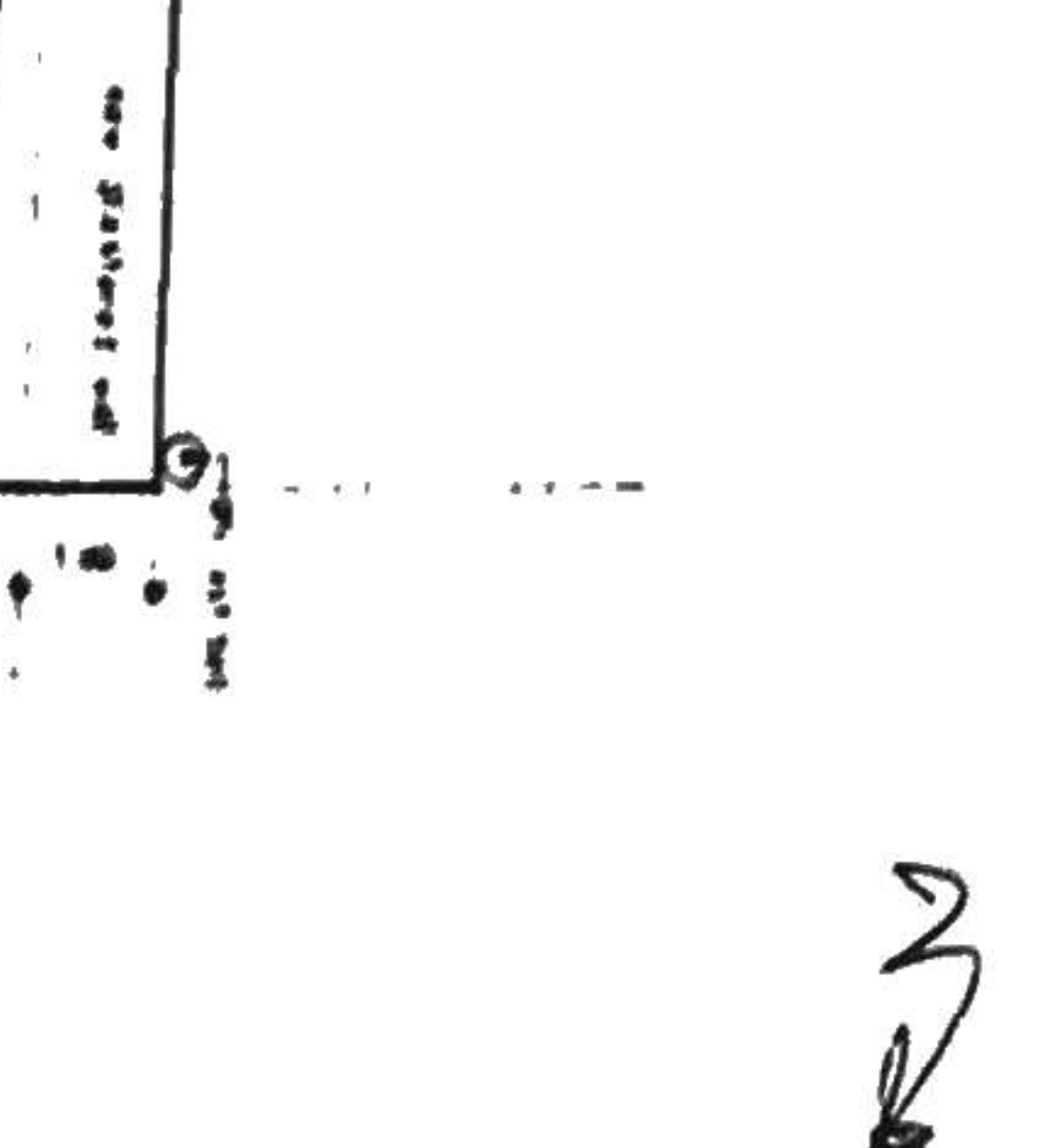
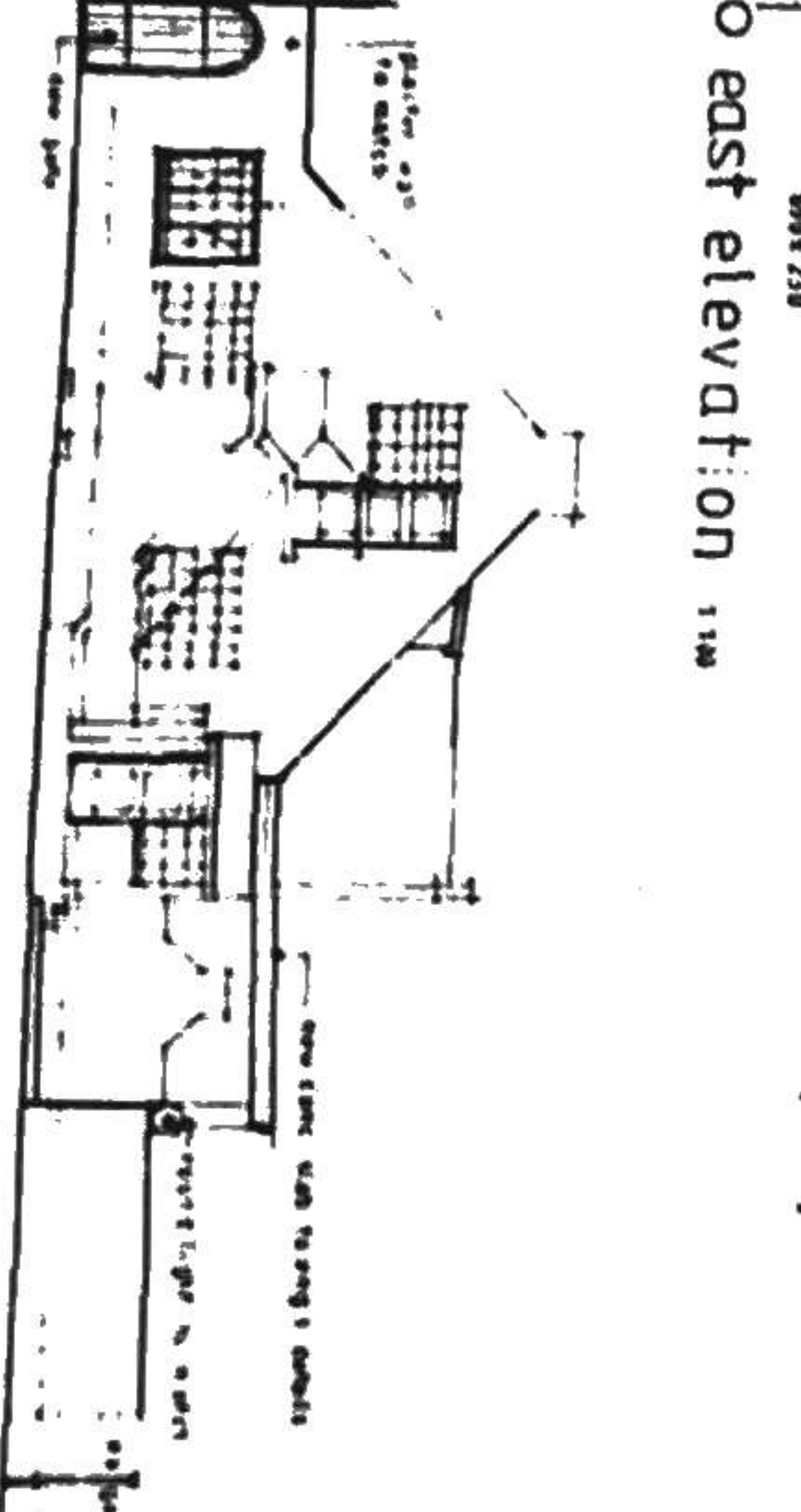
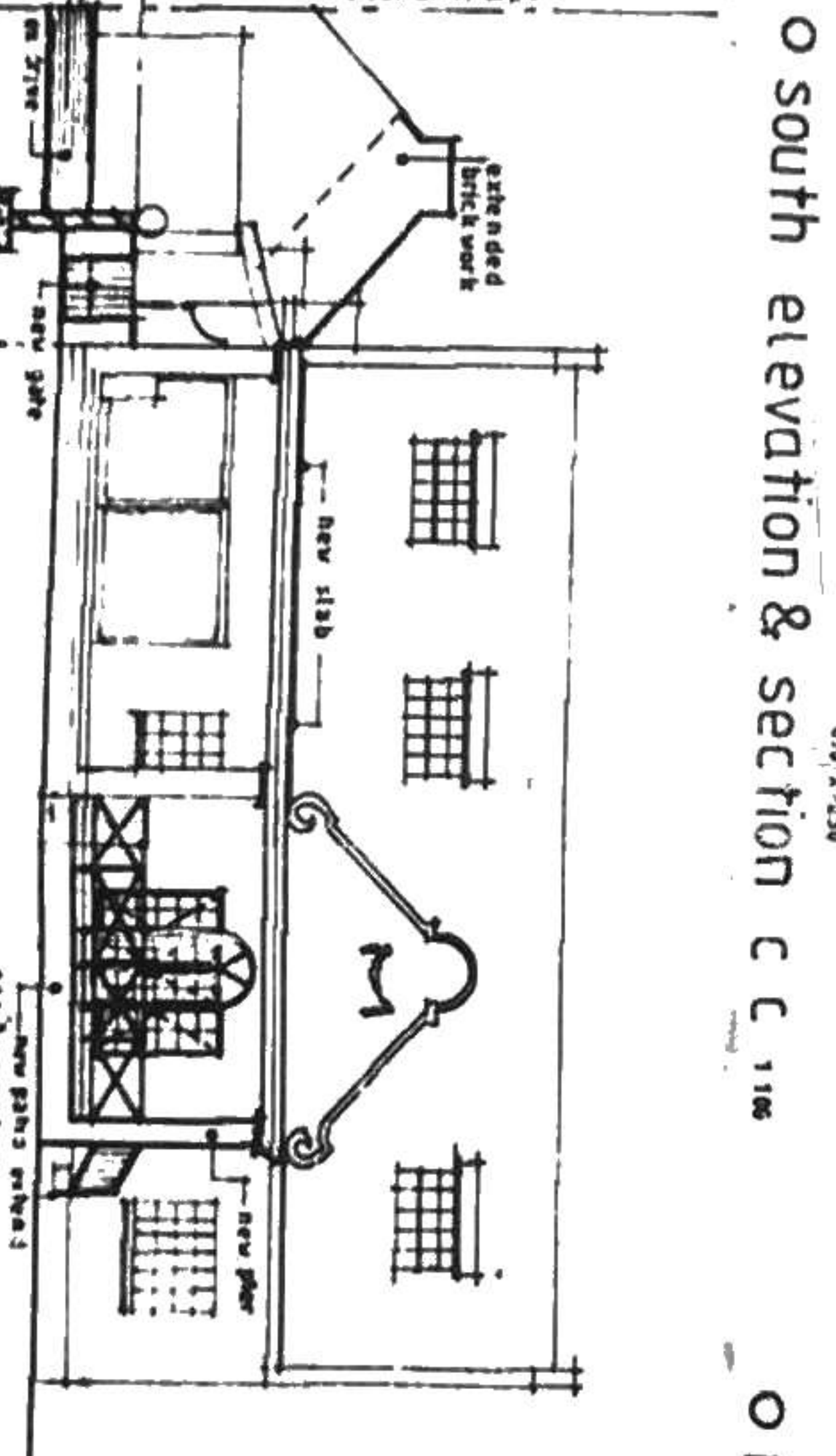
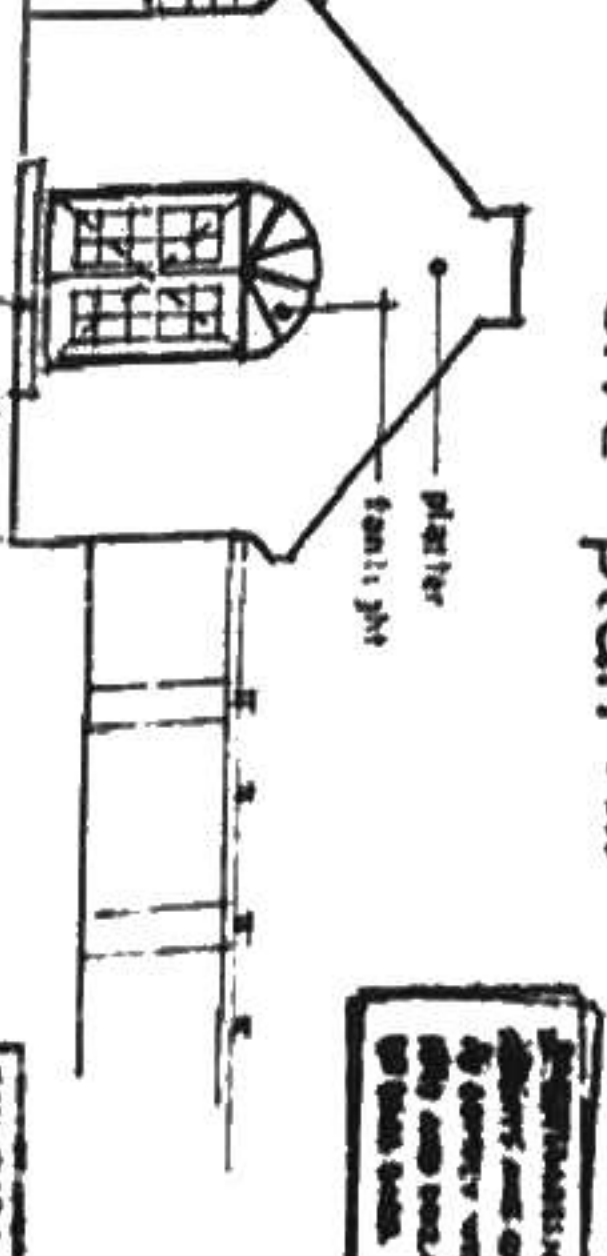
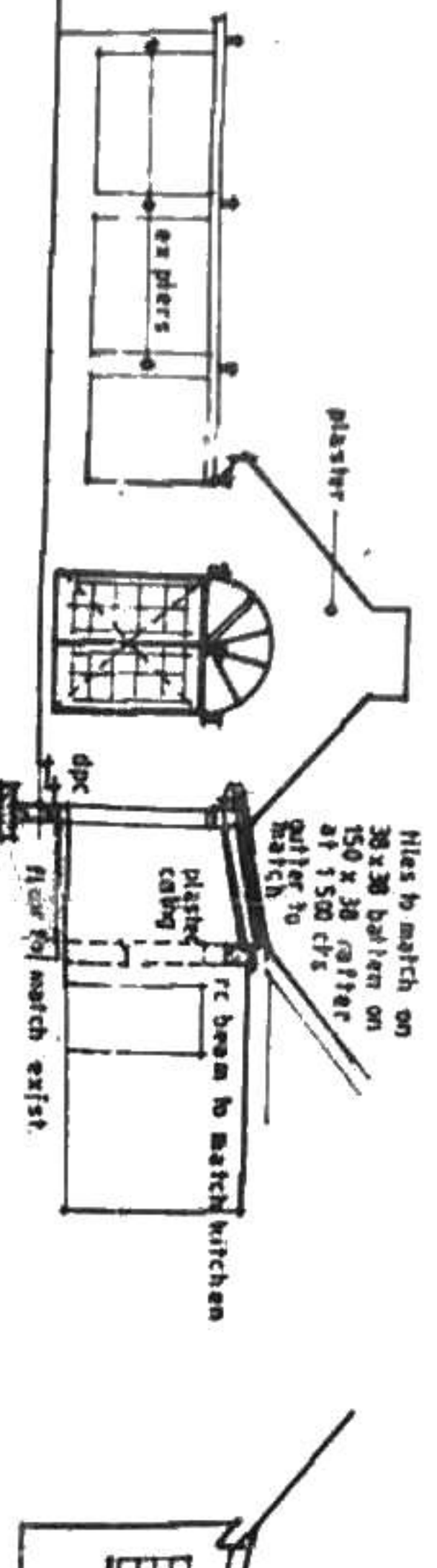
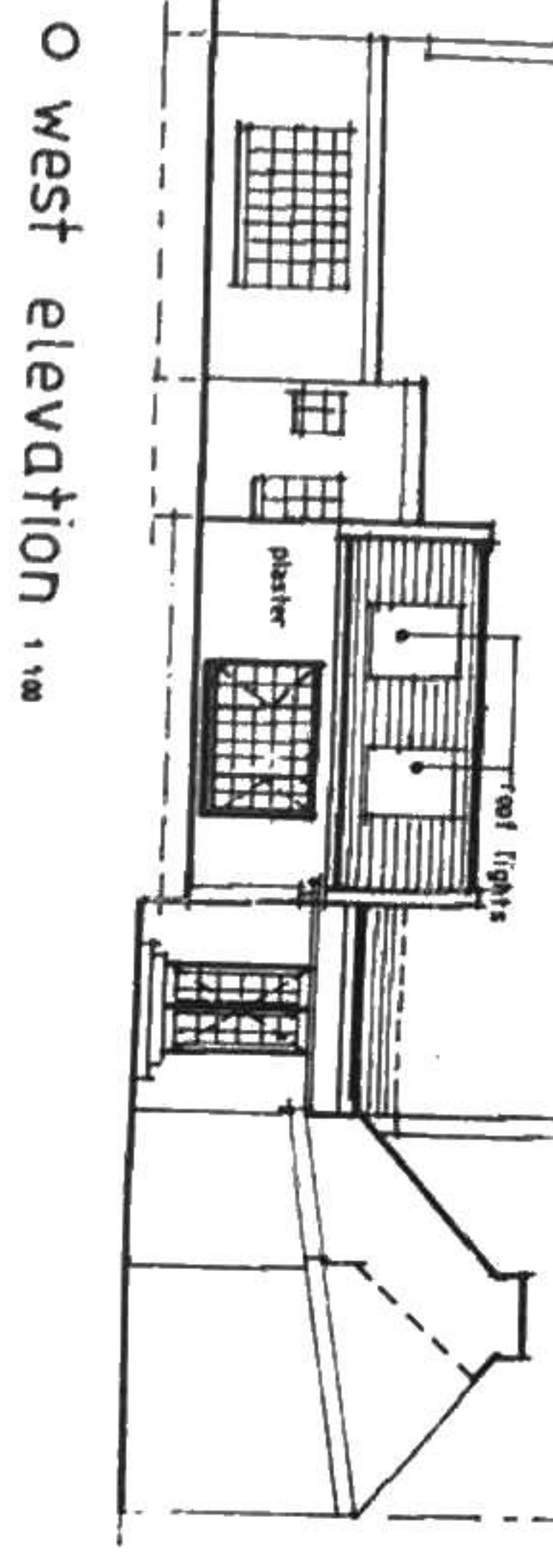

ETHERINGTON COUNCIL

1 55 03 03

22 SEP 2009 LOCAL AUTHORITY

22 SEP 2009 LOCAL AUTHORITY

BOUNDARY BEACONS
 FAILURE TO EXPOSE THE BOUNDARY BEACONS BEFORE STARTING THIS WORK IS AN OFFENCE.
 VNO 4.15 AN OFFENCE.

ROOF STRUCTURE TO BE TO BE TO PARTICIPATE
 PARTICIPATE IN THE CONSTRUCTION OF THE ROOF STRUCTURE.

ARTICULATED D.P.C. VERTICAL D.P.C.
 SHIR POSITIVE REQUIRED

PLUMBERS 30% DISCOUNT

GLASS BLOCK INSTALLATION
 LEADS TO FASTER CHANGING RECOMMENDATIONS

Any construction work which is undertaken in accordance with the provisions of the Building Code of Australia (BCA) Part 3.2.1.1. The proposed services are detailed in the attached schedule of materials and specifications.

- CONTRACTOR TO CHECK ALL LEVELS AND DIMENSIONS FROM ANY WORK BEING PLACED IN HAND
- ALL STRUCTURAL WORK AND SUPERSESSING OF TESTS DESIGNED TO BE TO STREET EMBANKMENTS AND EXPANSION AT 900mm
- ALL STEEL PILING UNDER FLOOR AND WINDROCKS TO BE ENCASED IN CONCRETE
- BLAZING TO COMPLY WITH WHAT IS OF GARDEN

clt 3015326
 28/8/09
Proposed alterations & additions for AT Dove eqq at 1 Roehampton way Durban North 1883 of 14 No 1547)

DOVE

Sergel associates

RD-09-03-91