

NORTH EAST ELEVATION SCALE 1:100

NORTH WEST ELEVATION SCALE 1:100

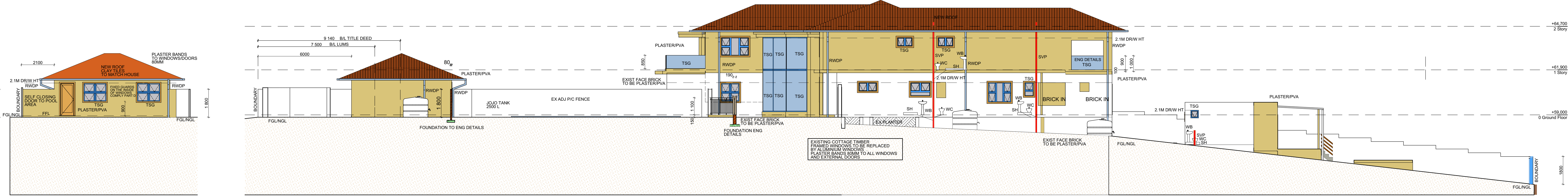

SOUTH EAST ELEVATION SCALE 1:100

SOUTH WEST ELEVATION SCALE 1:100

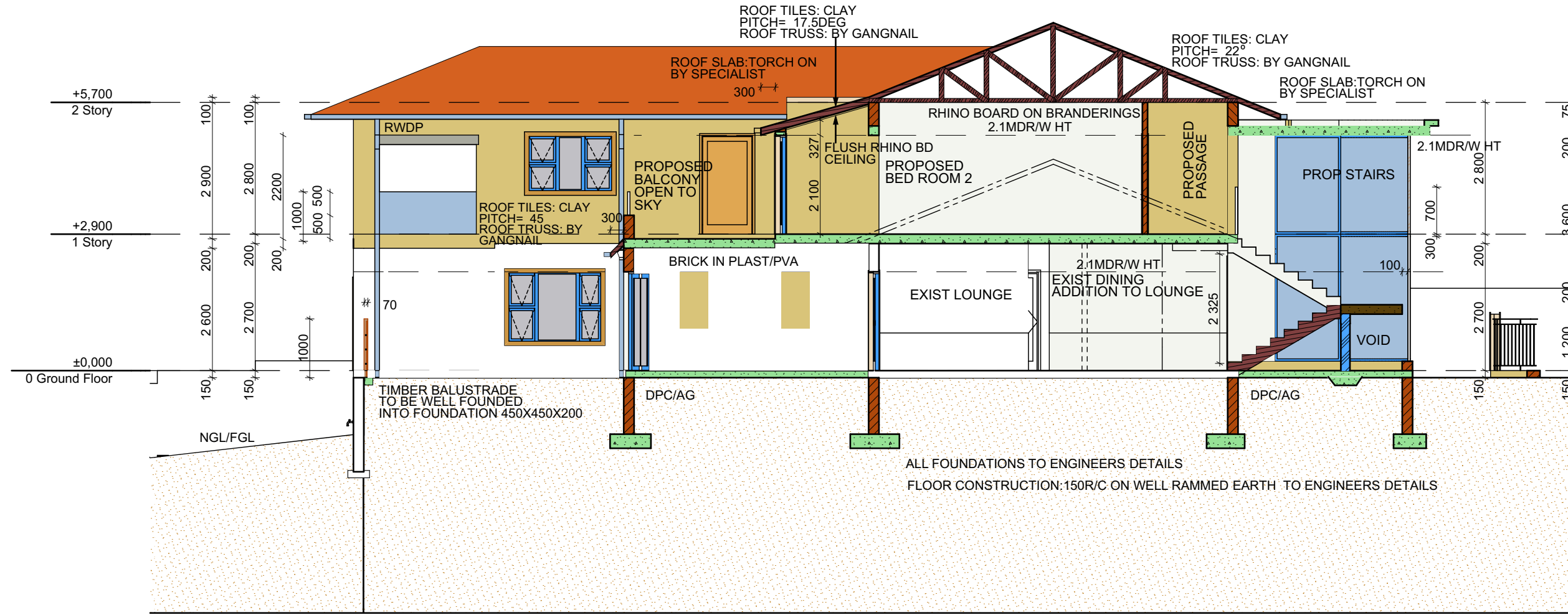

SECTION 01-01 SCALE 1:100

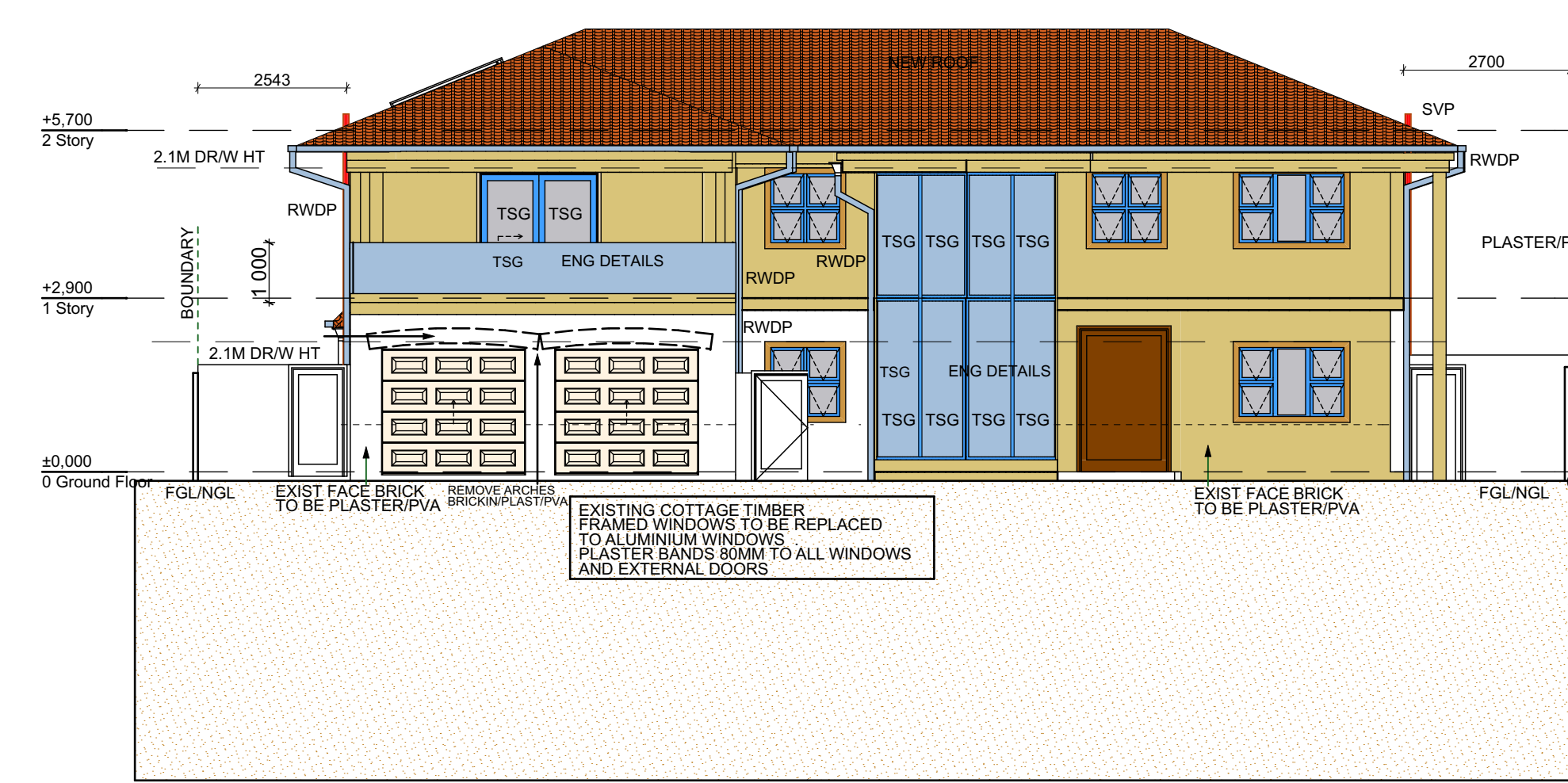

NORTH WEST ELEVATION SCALE 1:100

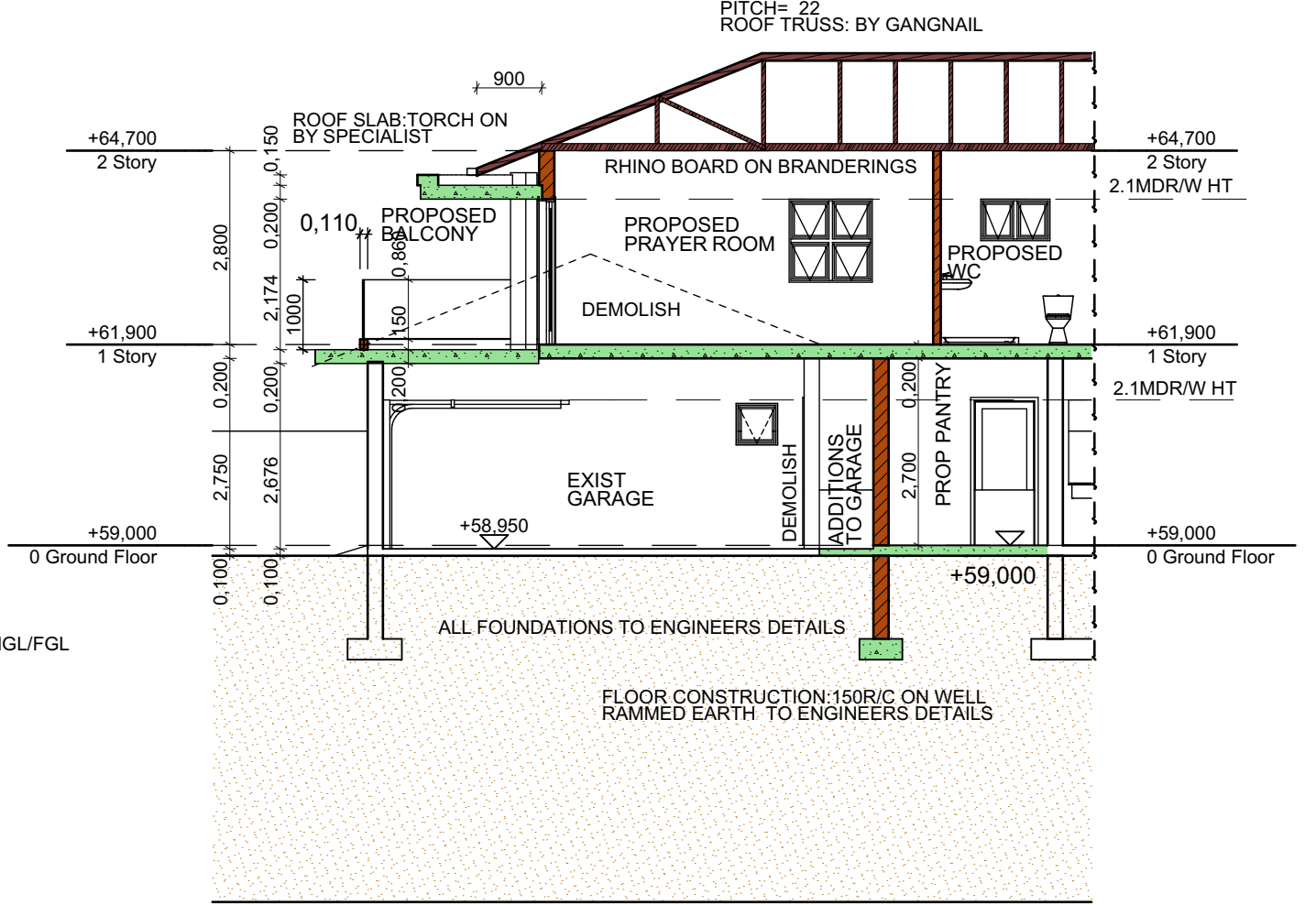

PART SECTION 03-03 SCALE 1:100

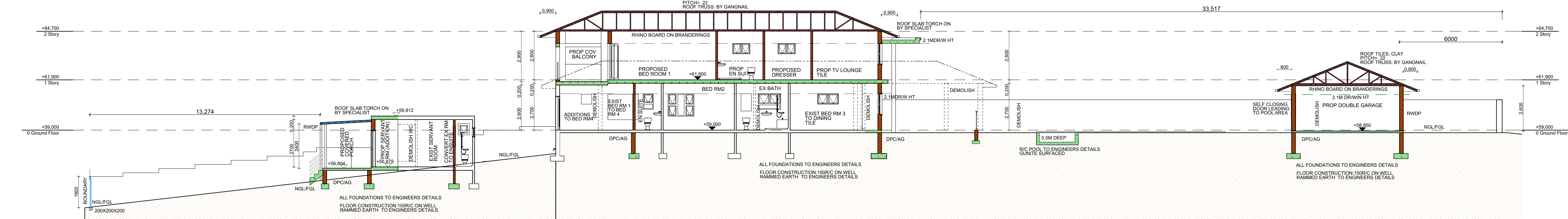

SECTION 02-02 SCALE 1:100

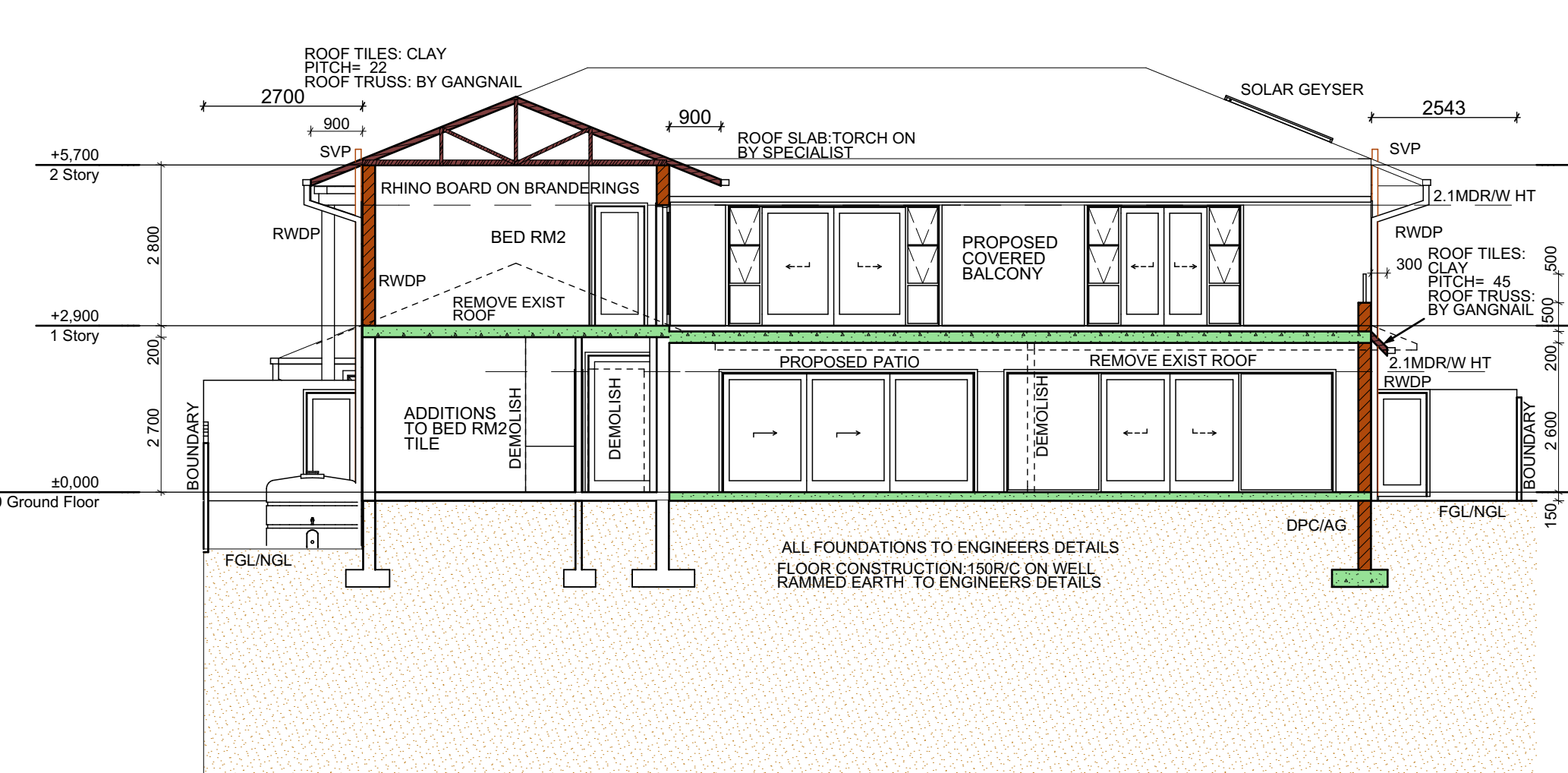

SECTION 04-04 SCALE 1:100

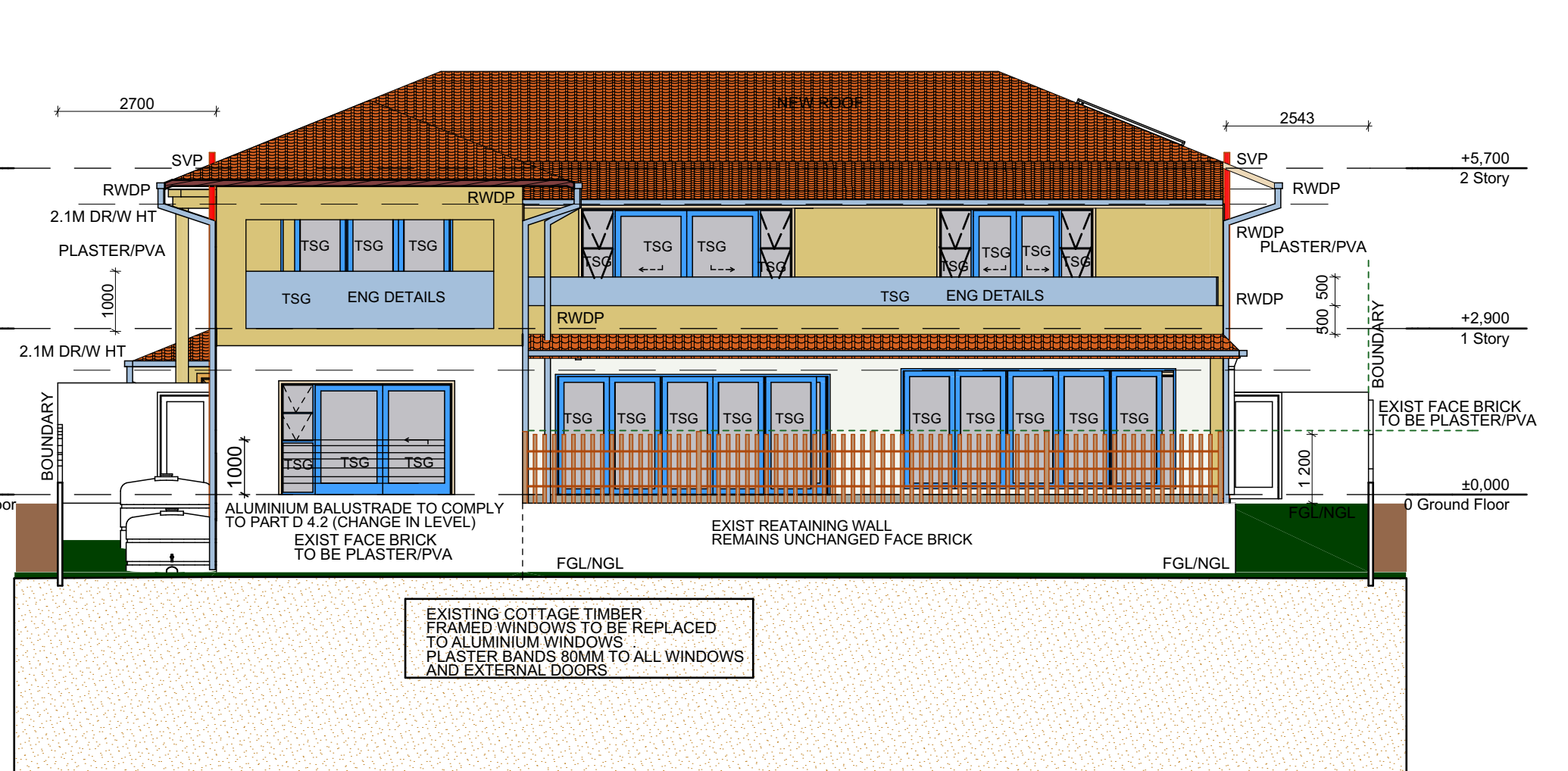

SOUTH EAST ELEVATION SCALE 1:100

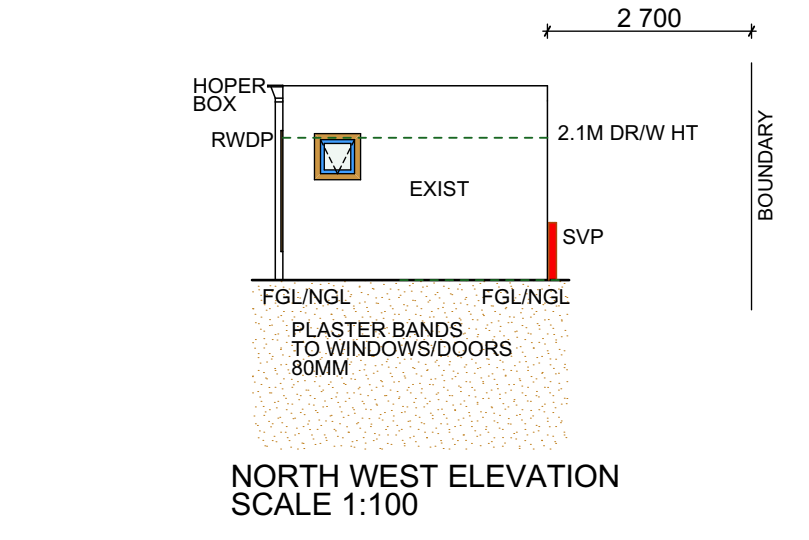

NORTH WEST ELEVATION SCALE 1:100

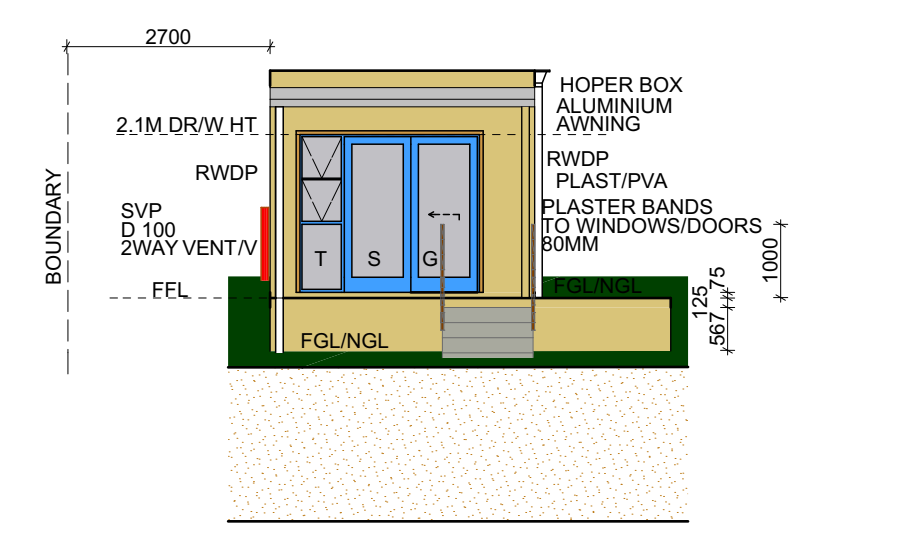

SOUTH EAST ELEVATION SCALE 1:100

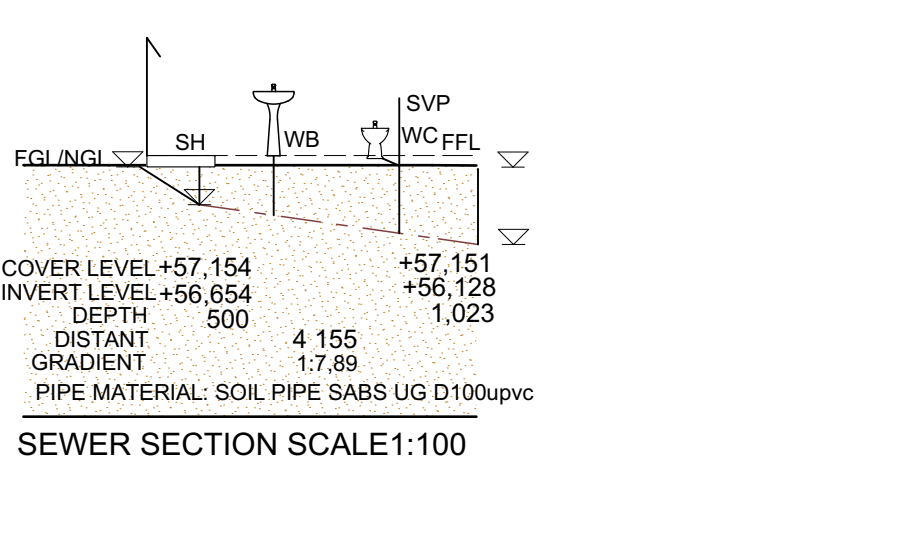

SEWER SECTION SCALE 1:100

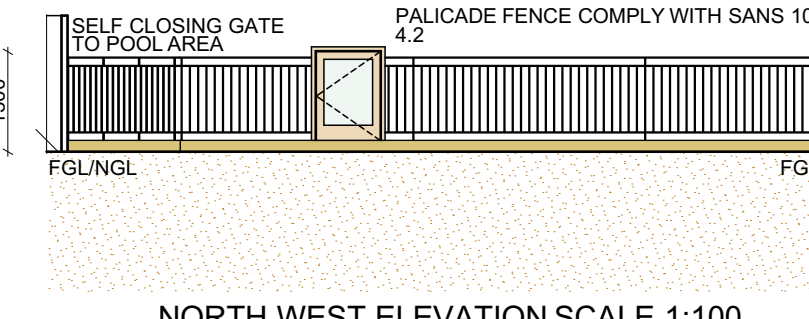

TYPICAL BRIDGING DETAIL SCALE 1:100

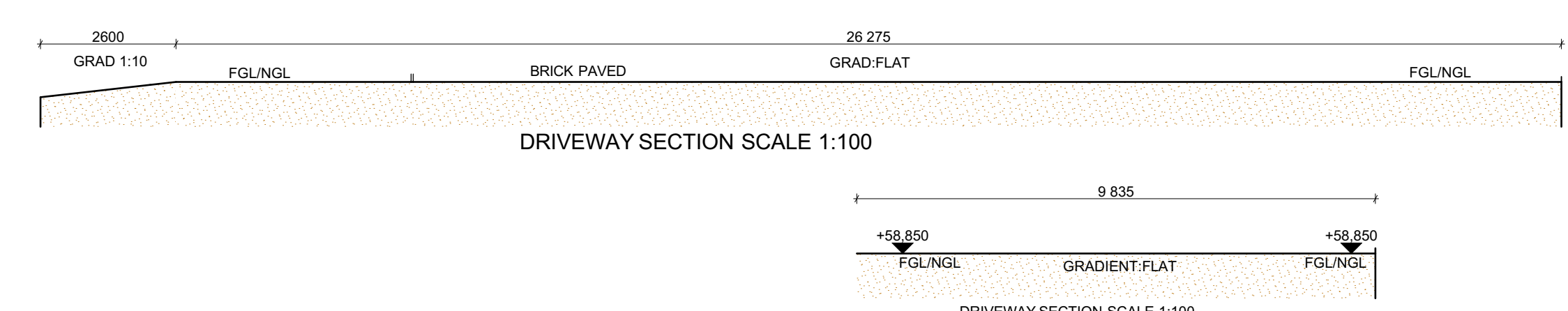

DRIVEWAY SECTION SCALE 1:100

CATEGORY: H4
 OWNERS SIGNATURE: *Gramani Family Trust*
 OWNER CONTACT:
 AUTHORS SIGNATURE: *gn*
PROPOSED ADDITIONS AND ALTERATIONS
BOUNDARY WALL ON ERF 2602
AMAZIMTOTI AT 341 IPAHLA ROAD
ATHLONE PARK
 FOR:
GRAMANI FAMILY TRUST
 REGISTRATION NUMBER: IT 128864N
 DRAWN BY:
 DESIGN ZONE
 G.S. NAICKER
 38 MERMAID AVENUE
 SEA TIDES
 TONGAAT
 4399
 CONTACT: CELL 0837921721
 gn_designzone@gmail.com
 SACAP T0070 GFT-23