

NOTES

1. ALL LINES AND DIMENSIONS ARE TO BE CHECKED ON SITE PRIOR TO COMMENCING ANY WORK. COMMENCEMENT OF ANY WORK SHALL BE CONSIDERED AS ACCEPTANCE OF THE ARCHITECT'S WORK.
2. ALL WORK IS SUBJECT TO THE LOCAL AUTHORITY'S REQUIREMENTS AND REGULATIONS. LOCAL AUTHORITY FEES SHALL BE PAID BY THE CLIENT.
3. THESE DRAWINGS ARE PRELIMINARY IN NATURE AND SHALL BE SUBJECT TO CHANGE WITHOUT NOTICE. APPROVED BY THE CLIENT.
4. THE CLIENT SHALL BE RESPONSIBLE FOR OBTAINING ALL NECESSARY PERMITS AND APPROVALS FROM THE LOCAL AUTHORITY AND OTHER RELEVANT AGENCIES.
5. THE CLIENT SHALL BE RESPONSIBLE FOR OBTAINING ALL NECESSARY PERMITS AND APPROVALS FROM THE LOCAL AUTHORITY AND OTHER RELEVANT AGENCIES.

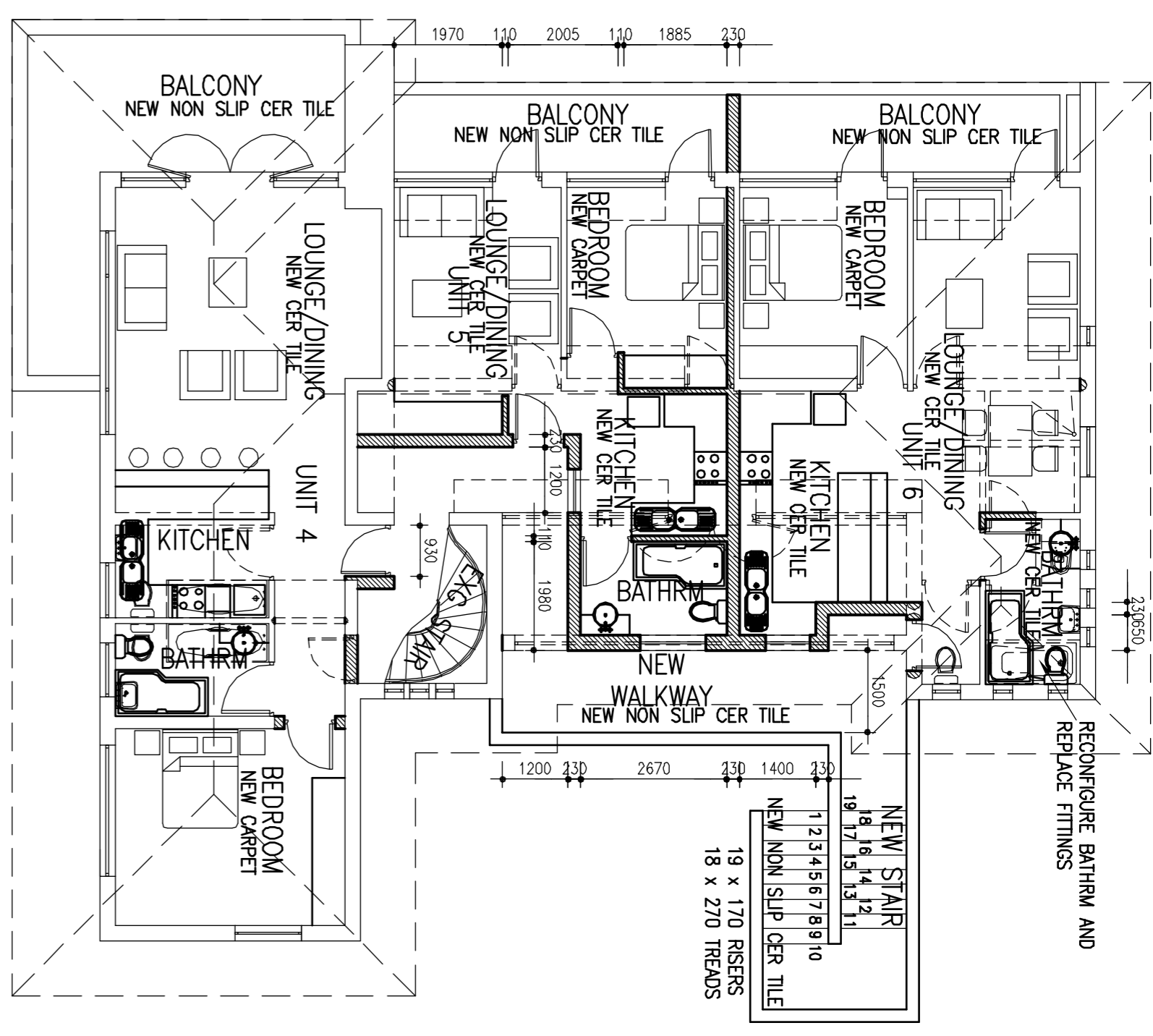

FIRST FLOOR PLAN
SCALE 1:100

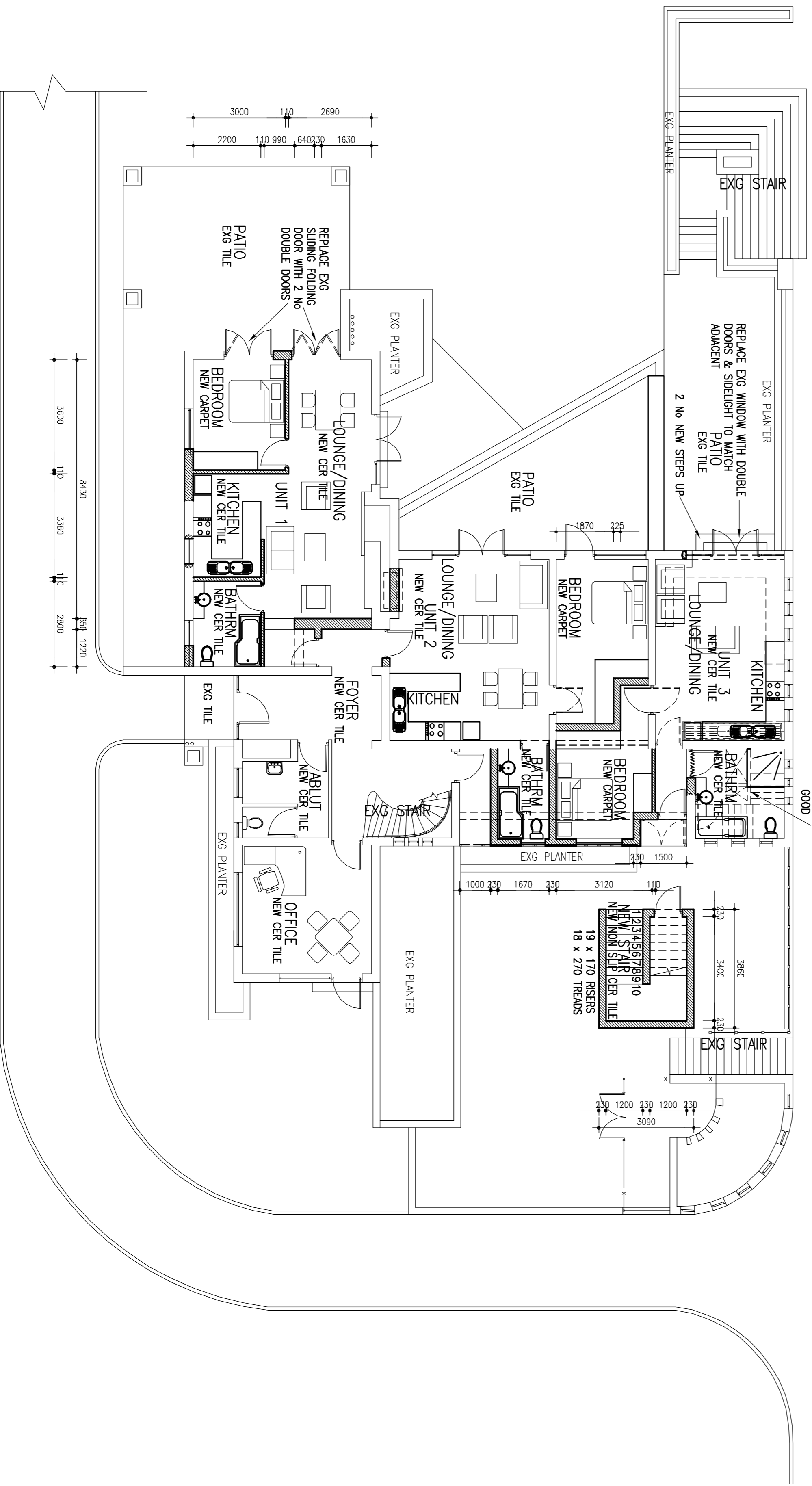

GROUND FLOOR PLAN
SCALE 1:100

DATE	DESCRIPTION	NUMBER	PERSONS

ISSUE STAMP

walkersmith architects

BUS HOUSE 218/219 MARVALE ROAD, WESTVILLE
T 031 266 4900 F 031 266 4902 EMAIL: info@walkersmith.co.za

PROPOSED ALTERATIONS TO EXG MANOR HOUSE FOR DITLHARE TRADING 128 PTY LTD ON LOT 235, PHEZULU GAME ESTATE, OLD MAIN ROAD BOTHA'S HILL.
PROJECT TITLE
GROUND FLOOR PLAN
FIRST FLOOR PLAN

DRAWING TITLE

SIGNATURE	DATE	ROLE
WUSHER	2013-04-11	ARCHITECT
0032-45 201	00	STATUS