

- NOTES**
1. ALL LINES AND DIMENSIONS ARE TO BE CHECKED ON SITE PRIOR TO COMMENCING ANY WORK.
 2. ALL WORK SHALL BE IN ACCORDANCE WITH THE ARCHITECT'S INTENT, PRIOR TO THE COMMENCEMENT OF ANY WORK.
 3. ALL WORK SHALL BE IN ACCORDANCE WITH THE ARCHITECT'S INTENT, PRIOR TO THE COMMENCEMENT OF ANY WORK.
 4. LOCAL AUTHORITIES SHALL BE NOTIFIED OF ANY WORK TO BE CARRIED OUT IN ACCORDANCE WITH THE ARCHITECT'S INTENT, PRIOR TO THE COMMENCEMENT OF ANY WORK.
 5. THESE DRAWINGS ARE PRELIMINARY IN NATURE AND SHALL BE THE PROPERTY OF WALKER SMITH ARCHITECTS. ANY REVISIONS TO THESE DRAWINGS SHALL BE MADE BY THE ARCHITECT AND SHALL BE APPROVED BY THE ARCHITECT AND THE CLIENT. ANY WORK CARRIED OUT WITHOUT THE ARCHITECT'S PERMISSION SHALL BE AT THE CLIENT'S RISK.

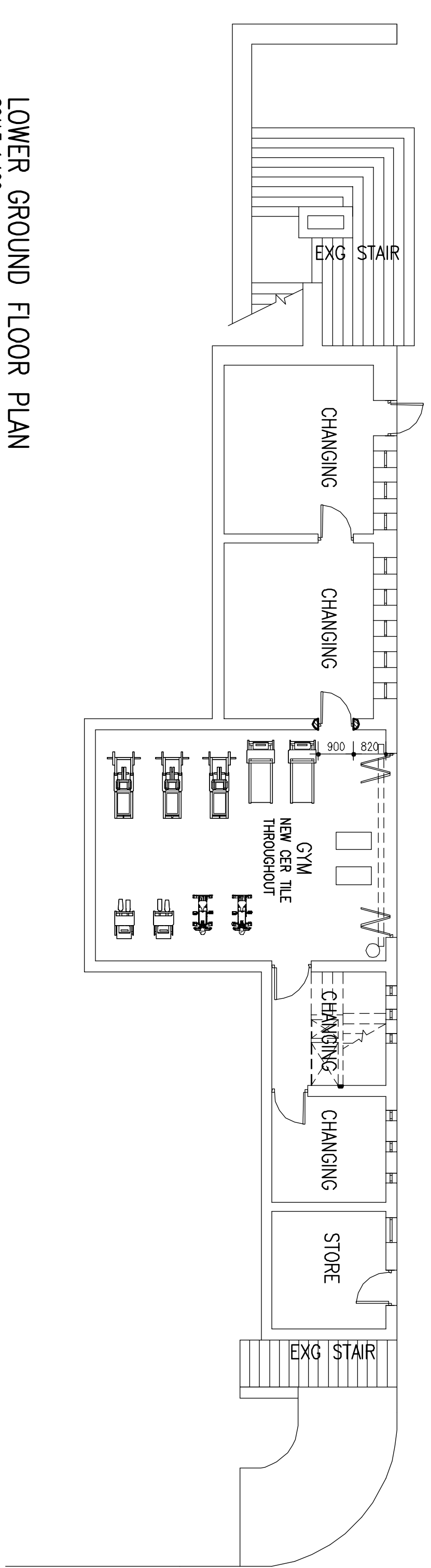
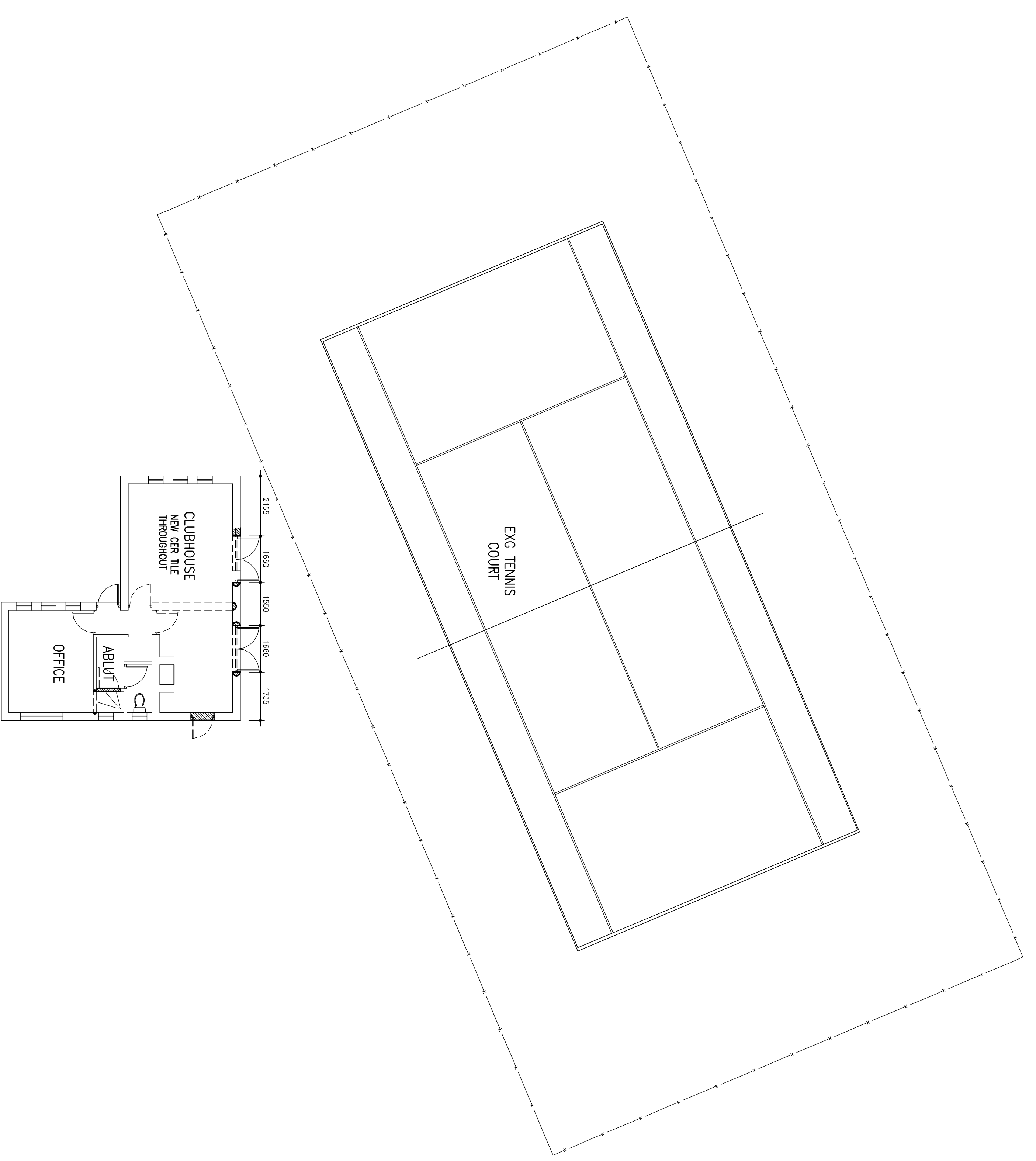

LOWER GROUND FLOOR PLAN
SCALE 1:100

walkersmith architects

BUS HOUSE, 218 RIVINGTON ROAD, WESTVILLE
 T 031 266 4000 F 031 266 4002 EMAIL: info@walkersmith.co.za

PROPOSED ALTERATIONS TO EXG MANOR HOUSE FOR DITHLARE TRADING 128 PTY LTD ON LOT 235, PHEZULU GAME ESTATE, OLD MAIN ROAD BOTHA'S HILL.

PROJECT TITLE: LOWER GROUND FLOOR PLAN

DRAWING TITLE: _____

DATE: _____

CLIENT/OWNER: _____

5156

DATE: 2013-04-11

WUSHER

ARCHITECT

DRAWING INFORMATION

DATE: _____

0032-45 202 S 00

DRAWING NUMBER: 0032-45 202 S 00

STATUS: S

REVISION: 00