

SECTION A-A  
Scale 1:50

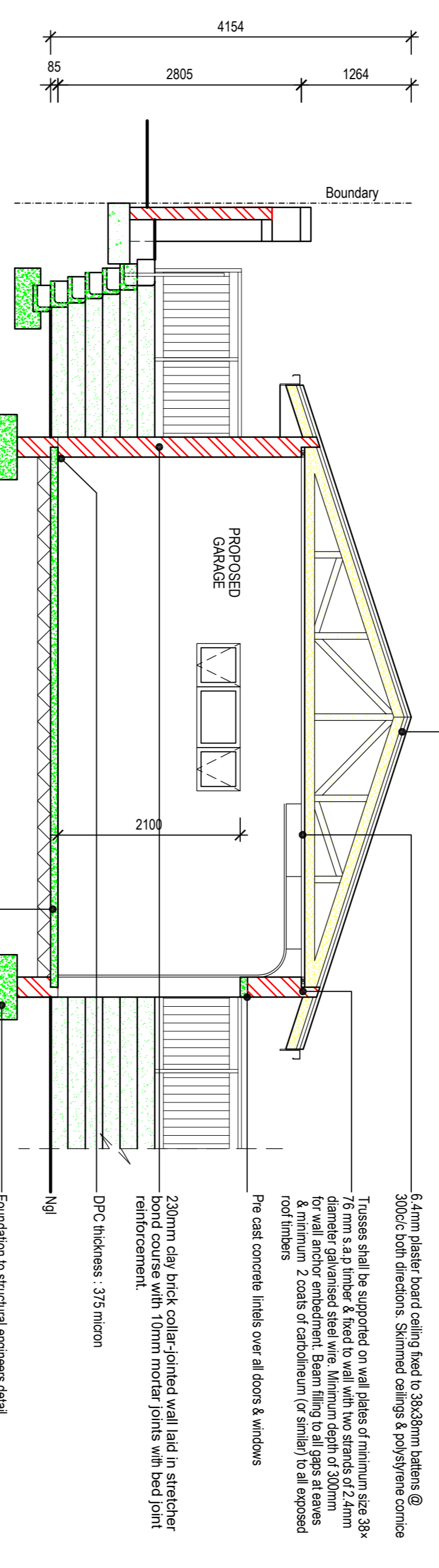

SECTION B-B  
Scale 1:50

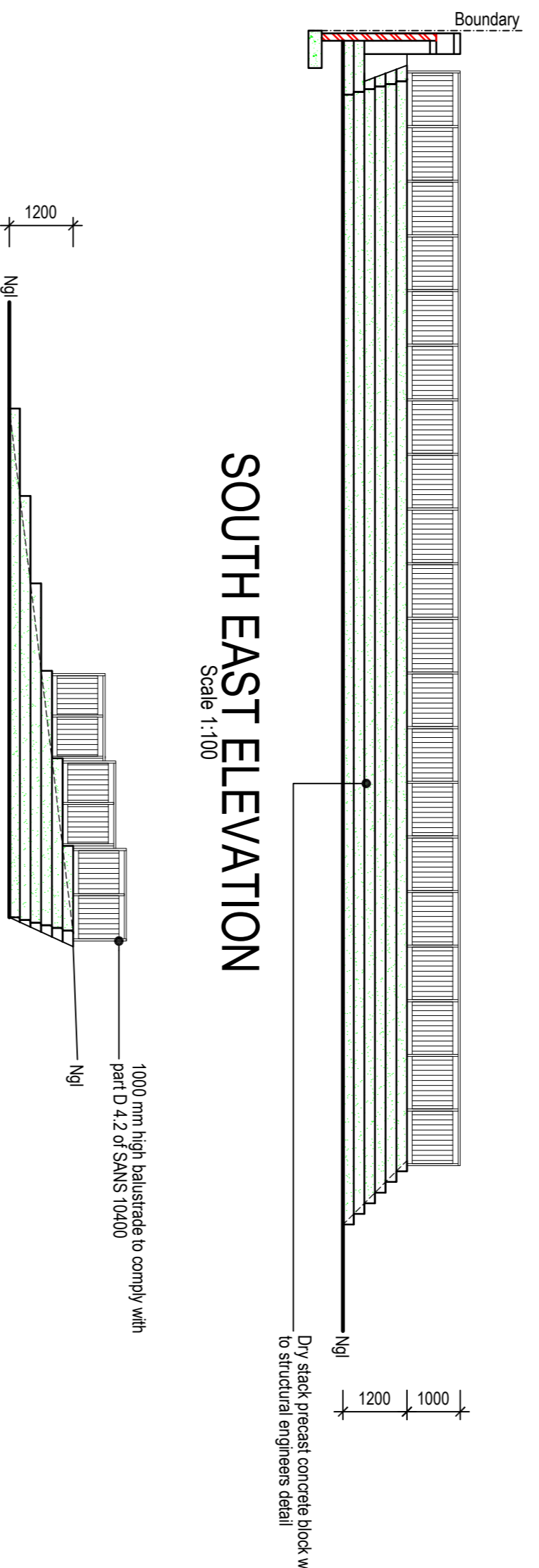

SOUTH EAST ELEVATION  
Scale 1:100

NORTH EAST ELEVATION  
Scale 1:100

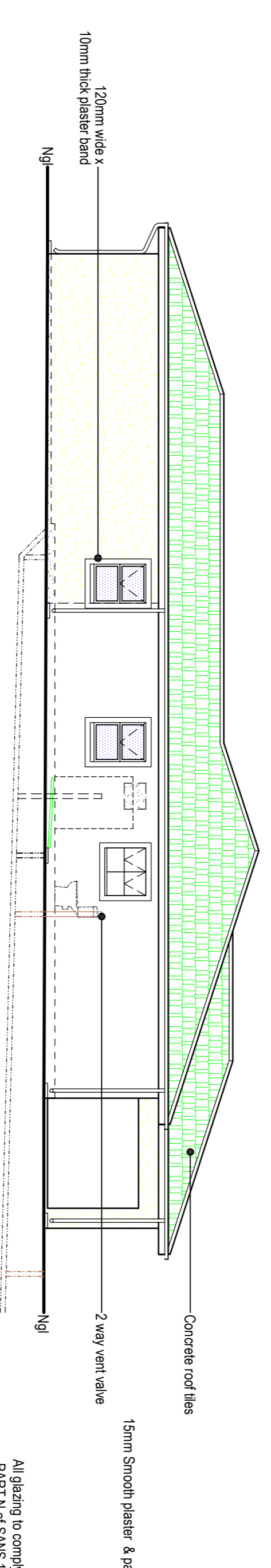

SOUTH WEST ELEVATION  
Scale 1:100

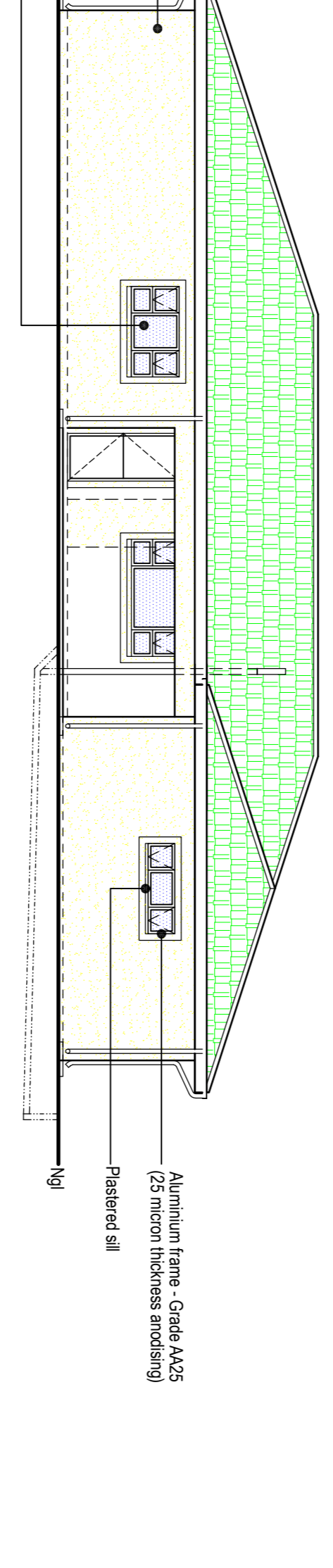

NORTH WEST ELEVATION  
Scale 1:100

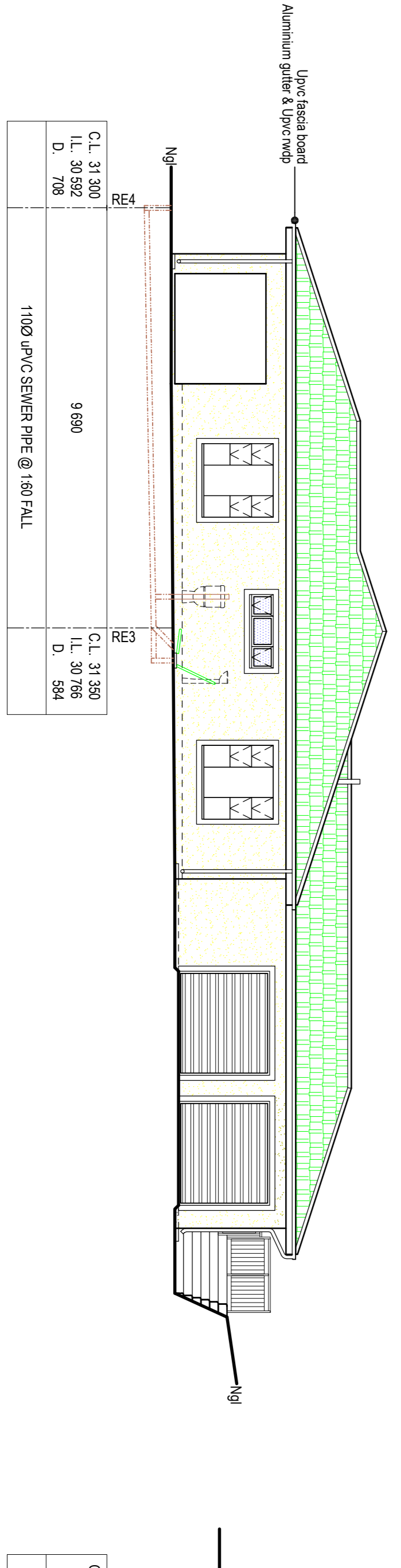

NORTH EAST ELEVATION  
Scale 1:100

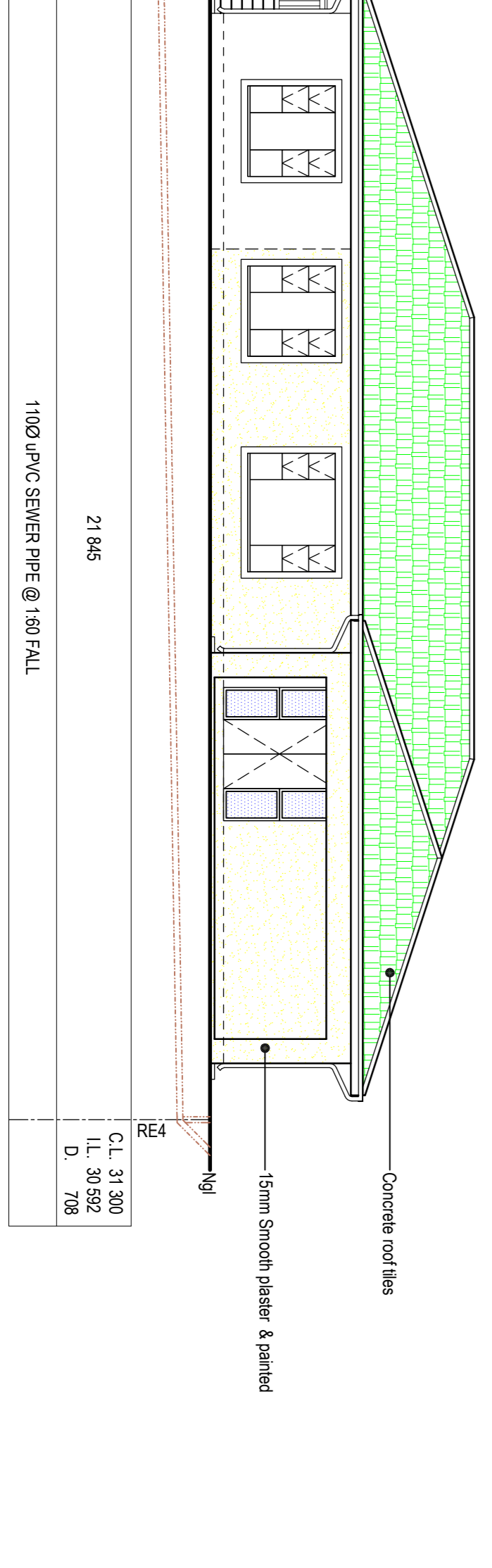

SOUTH EAST ELEVATION  
Scale 1:100

Copyright © KESI PILLAY ARCHITECTURE.  
Copyright subsists in the drawing. The person or entity whose name appears in the title block of this drawing, is hereby granted a non-exclusive license to use, display, print and/or reproduce the drawing for the purposes of the project and to complete the project described in the title block of this drawing.

AUTHOR'S SIGNATURE: *[Signature]*  
KESAVEN PILLAY  
OWNER / AUTHORISED AGENT'S SIGNATURE: *[Signature]*  
KSHIVA MADDOO & DANIESHARIE MADDOO

CLIENT(S) INFORMATION:  
M. + 27 82 771 0290, E. meashin@gmail.com

PROJECT DETAILS:  
PROPOSED  
RETAINING WALL, BOUNDARY WALL,  
BUILDING ALTERATIONS & ADDITIONS  
ON  
ERF 7 SAVALLEHORPE  
REG. DIVISION ET, PROVINCE OF KZN,  
100 ALTKINS DRIVE

AUTHOR'S INFORMATION:  
KESI PILLAY ARCHITECTURE  
Pretoria  
SACPE REG NO: P020190406

DRAWING INFORMATION:  
N:27 84 052 9897  
Kesi Pillay  
Pretoria, Box 141  
Pak Byne 4102

PROJECT NO: SHEET: A1 PAGE: 3 OF 4  
Sections & Elevations