

NORTH ELEVATION 1:100

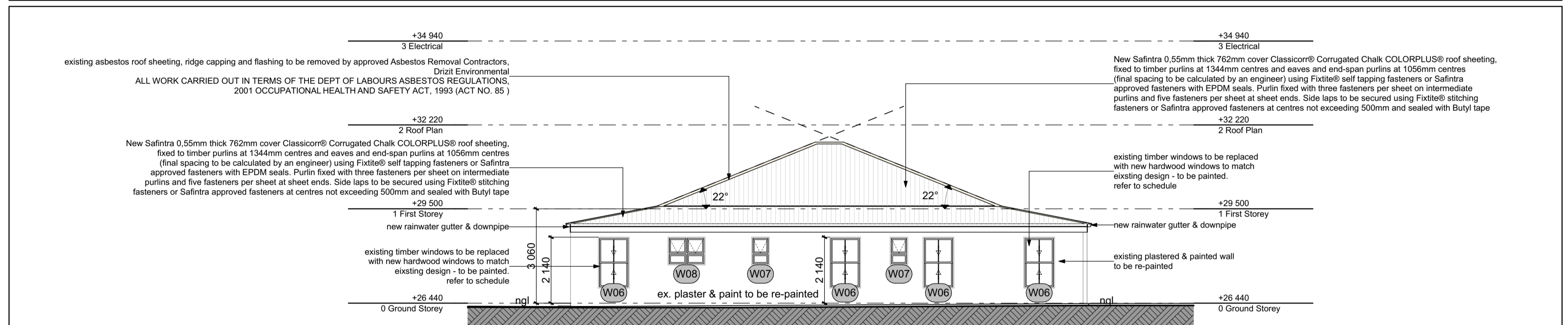

WEST ELEVATION 1:100

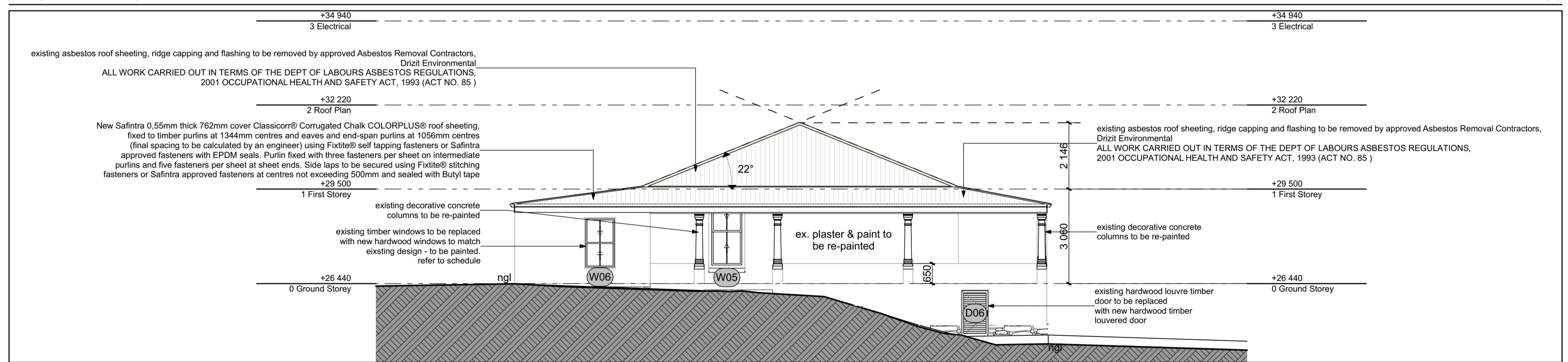

SOUTH ELEVATION 1:100

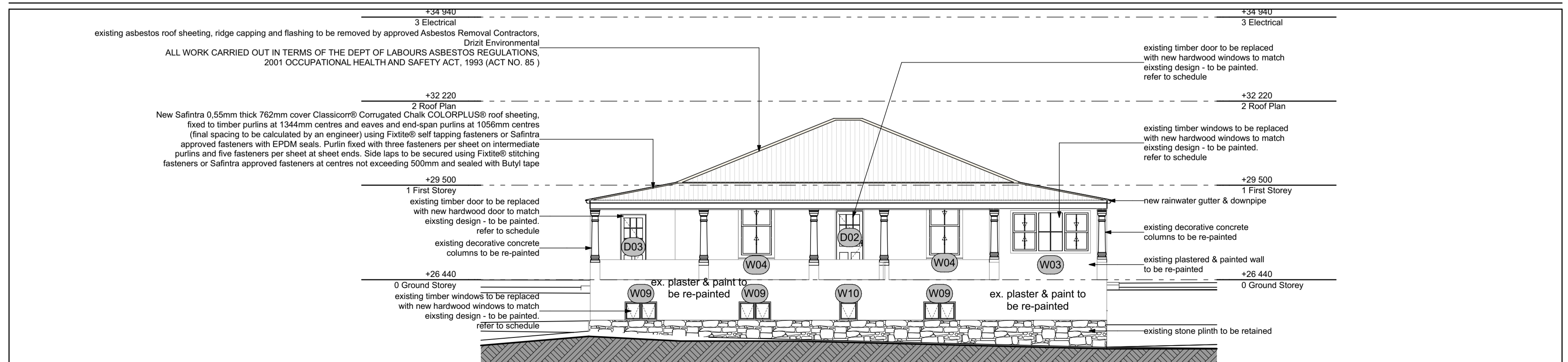

EAST ELEVATION 1:100

REVISIONS			
Rev.No.	Date	Description	Drawn
01	26/03/22	AMENDMENTS AS PER AMAFA COMMENTS	Rob

- GENERAL NOTES**
- BOUNDARY BEACONS TO BE EXPOSED AND DEMARKATED.
 - SOIL POISONING IN ACCORDANCE WITH SABS 0124 REQUIRED.
 - DO NOT SCALE DRAWINGS, USE FIGURED DIMENSIONS ONLY.
 - ALL DIMENSIONS ARE, UNLESS OTHERWISE SPECIFIED, MEASURED IN MILLIMETERS.
 - ALL DIMENSIONS, ANGLES AND LEVELS TO CHECKED ON SITE AND ANY DISCREPANCIES ARE TO BE VERIFIED WITH THE ARCHITECT PRIOR TO THE COMMENCEMENT OF WORK.
 - ALL SLABS, BEAMS, COLUMNS, STAIRS AND STRUCTURAL REINFORCED CONCRETE AND STRUCTURAL STEEL WORK ACCORDING TO ENGINEERS DETAILS.
 - THESE DRAWINGS ARE TO BE READ IN CONJUNCTION WITH STRUCTURAL, CIVIL AND MECHANICAL ENGINEERS DRAWINGS.
 - ALL BUILDING WORK IS TO COMPLY WITH SABS 400, 400 AND LOCAL MUNICIPAL BY-LAWS.
 - PUBLIC SAFETY, SANS 10400 PART D, ALL BALUSTRADING TO BE MINIMUM ONE METER HIGH AND TO COMPLY WITH SANS 10104.
 - ALL STAIRS TO COMPLY WITH PART M OF SANS 10400.
 - ALL FACILITIES FOR DISABLED PERSONS TO COMPLY WITH PART S OF SANS 10400.
- MECHANICAL VENTILATION / LIGHTING TO BE BY APPOINTED PROFESSIONAL ENGINEER. SEE APPOINTMENTS IN RELEVANT SANS FORMS

TJ Architects South Coast (Pty) Ltd
 Tel +27 (0)39 6827911 Cell +27 (0)83 6545751
 PO Box 737 Ramsgate 4285
 roelo@tja.co.za www.tja.co.za
 roelo@tja.co.za
 Durban Tel +27 (0)31 2668386 Fax +27 (0)31 266437
 PO Box 723 Westville 3610 email tadmin@tja.co.za
 Mkuze Tel +27 (0)35 5731044 Fax +27 (0)35 5731145
 PO Box 352 Mkuze 3965 email mkuze@tja.co.za
 Kokstad Tel +27 (0)39 727 1793 Fax +27 (0)39 727 1896 PO Box 1524
 Kokstad 4700 email tkg@tjacenternet.co.za
 Richards Bay Tel +27 (0)35 7534605 Fax +27 (0)35 7534608
 PO Box 102411 Meerensee 3901 email richardsbay@tja.co.za
 Umlazi Tel +27 (0)35 4502954 Fax +27 (0)35 4502700
 PO Box 99 Malmoh 3837 email tgm@tja.co.za

RESPONSIBLE PERSON	DATE	SCALE
DRAWN ROBERT CLUMBIN (B1 0678)	2022/03/30	1:100
CHECKED ROELOF MEYER (P 5343)	2022/03/30	SHEET SIZE
APPROVED		A1

CLIENT INFORMATION

CLIENT/COMPANY NAME
HIBISCUS HOSPITAL PROPERTY HOLDINGS (PTY) LTD
 REG. No. 1996/002748/07

PROJECT INFORMATION

PROJECT DESCRIPTION
PROPOSED NEW DAY HOSPITAL, SUB-ACUTE, RADIOLOGY & PHARMACY

PROJECT NAME
HIBISCUS HOSPITAL SCOTTBURGH

STREET ADDRESS
CORNER OF AIRTH STREET & ERSKINE STREET

SITE DESCRIPTION
ERF 2398 : SCOTTBURGH

DRAWING INFORMATION

DRAWING TITLE
**WORKING DRAWINGS :
 - Elevations**

PROJECT NUMBER
PS2016-12-MA-300-01

COPYRIGHT RESERVED

ETIA Project/Scottburgh/Submitter/2022/Hunter House-Rev1.dwg 2022/03/30